2 CENTS PAY NO MORE!

Chicago Daily Tribune

THE WORLD'S GREATEST NEWSPAPER

FINAL

VOLUME XCVI.—NO. 224 C [REG. U. S. PAT. OFFICE COPYRIGHT 1937 BY THE CHICAGO TRIBUNE.] SATURDAY, SEPTEMBER 18, 1937.—32 PAGES. THIS PAPER CONSISTS OF TWO SECTIONS—SECTION ONE. PRICE TWO CENTS IN CHICAGO AND SUBURBS. ELSEWHERE THREE CENTS.

ROOSEVELT HITS 'COURT CURB'

GREEN BLAMES C.I.O. FOR FATAL STEEL RIOTING

Asks Labor to Shun Third Party.

Washington, D. C., Sept. 17.—[Special.]—The recent steel strike, with its riot deaths in Chicago and other cities, was blamed on John L. Lewis, C. I. O. chieftain, in an address tonight by William Green, president of the American Federation of Labor.

William Green.

Denouncing Lewis as an opportunist who hopes to gain political power through the organization of a third party combining labor and agricultural groups, Green declared the federation of labor stands squarely against the formation of such a party.

"That never has been the aim and purpose of the masses of the people as represented by the American Federation of Labor," he declared.

Calls Strike a Failure.

The recent C. I. O. steel strike was a failure, Green said, because the Lewis organization disregarded the rule that the workers should themselves decide when to walk out.

"Surely those who are to suffer and sacrifice in a strike ought to be accorded the right to say whether they are ready and willing to do so," Green asserted. "The issues involved in any impending industrial conflict ought to be made clear and thoroughly understood.

Majority Opposed to Strike.

"No vote was taken by those employed in the steel mills upon the question of whether or not they should engage in a strike before the strike was ordered. The facts showed that an overwhelming majority of the steel workers were opposed to the strike."

But the strike was called and its eventual collapse has wrought an accumulation of human wreckage and suffering in South Chicago, Ill.; Gary, and other towns in Indiana; Monroe, Mich.; Youngstown, Warren, Canton, and Massillon, O., and Johnstown, Pa., Green declared.

"No sophistry in which any C. I. O. spokesman may engage, nor scurrilous denunciation which may be directed toward those in executive authority either in the states or the nation, can shift the blame for the loss of the strike from the shoulders of those who were directly responsible," Green asserted.

Holds Labor Will Affirm Stand.

Green predicted that the A. F. of L. will affirm its nonpartisan political policy at its 57th annual convention starting in Denver on Oct. 4.

"There is no doubt that, at the moment, there are those who, differing with the nonpartisan political policy of the American Federation of Labor, are planning to create and launch a so-called independent labor political party," Green added. "Perhaps they hope to unite certain groups of labor and certain groups of farmers in support of such a political program. Such action would mean a departure from the nonpartisan political policy which labor has followed throughout the one hundred and fifty years of the existence of our republic.

Denies Political Ambition.

Green then spoke of "dreams of autocratic control." Then he added:

"The officers of the organizations affiliated with the American Federation of Labor are not seeking political office or political preferment. They are primarily concerned in the promotion of the economic, social, and industrial welfare of working people. They are more concerned about the enactment of legislation in the interest of workingmen and women than they are in the promotion of a political party."

3 Die as British Air Force Bomber Dives Into Ocean

LONDON, Sept. 17.—(AP)—Three royal air force men were killed today when their cabin type bombing plane dived into the sea off Conway, North Wales.

NEWS SUMMARY

of The Tribune [And Historical Scrap Book.] Saturday, September 18, 1937.

WASHINGTON.

Roosevelt declares constitution a laymen's charter; determined to carry out own schemes. Page 1.

House members canvassed on proposition of impeaching Justice Black unless he resigns. Page 1.

William Green, A. F. of L. chief, blames steel strike riots and failures on John L. Lewis. Page 1.

LOCAL.

Twenty thousand at Constitution day celebration are warned by Senator Wheeler to save American democracy. Page 1.

Boy is killed by electric trap on auto trailer. Page 1.

Tragic race to iron lung to save girl from infantile paralysis death fails. Page 3.

Oak Park doctor charged with murder in abortion death. Page 4.

Street car and auto collide; driver seriously hurt, seven others injured, and 30 shaken. Page 8.

Eight reckless autoists fined and denied right to drive. Page 8.

Librarian remains patient despite pestering; gets politeness $5. Page 8.

Father fights to annul marriage of bride 14 years old. Page 9.

DOMESTIC.

Arrest reveals how resort owner was kidnaped and chained in weird case. Page 1.

Scientists find animal life and evidence of man on Shiva temple; bring down mice. Page 9.

Bordering states keep Indiana's marriage mills grinding. Page 9.

U. S. constitution defended by Senator Van Nuys as safeguard to American liberty. Page 11.

Copeland bows to double defeat in New York primary and halts reports he will run as independent. Page 13.

FOREIGN.

Japanese trap 50,000 Chinese troops after capture of walled city. Page 2.

American missionary leader urges partial evacuation of China. Page 2.

Dr. Hjalmar Schacht is reported "through" as directing genius of Nazi finance. Page 3.

Britain and France decide to drop Spanish coast patrol; London hopes to soothe Il Duce. Page 6.

Mediterranean accord is extended to authorize destruction of air pirates attacking shipping. Page 6.

Pope protests attacks on church in Nazi press. Page 7.

Spanish loyalist soldier brings down rebel plane with one rifle shot. Page 7.

SPORTS.

Cubs crush Phillies, 10 to 2, but fail to gain on Giants. Page 19.

Snead takes first round lead in Western Open with 68. Page 19.

Narragansett track license is suspended. Page 19.

Yankees see rain in the air so Sox game is called off. Page 21.

Giants beat Reds, 6 to 3. Page 21.

Northwestern squad faces a football game today. Page 21.

Oldtimers hang heads as girl's first starter wins at Hawthorne. Page 19.

Indians whip Red Sox on home run, 4 to 1. Page 21.

Bears leave today for football opener at Green Bay. Page 21.

EDITORIALS.

Constitution Day; The Oath of a Klansman; Good Conduct and Parole; Loyalty in Indiana; East vs. West. Page 12.

FEATURES.

Book news and reviews. Page 14.
Crossword puzzle. Page 14.
News of society. Page 15.
Movie review. Page 15.
Radio news and programs. Page 22.
Deaths and obituaries. Page 22.
Experimental farms diary. Page 25.

FINANCE, COMMERCE.

September corn closes higher; price moves widely during session. Page 23.

Corner in corn is averted as long interest sells grain. Page 23.

Southern Pacific's August net operating income falls. Page 23.

SEC reveals further selling of stock by corporation officials. Page 23.

Stocks decline in dull session; traders hammer metal shares. Page 23.

Federal power board to war on interlocking utility directorates. Page 23.

Tighter auto payment terms approved by industry, says A. van Der Zee. Page 23.

Fall business outlook uncertain, says federal bureau. Page 25.

Federal attorney warns business to compete or face U. S. rule. Page 25.

Chicago and Southern Air Lines reports loss for year. Page 25.

Gamewell company to pay $3 more on dividend arrearages. Page 25.

Two utilities register large security issues. Page 26.

Want Ad index. Page 26.

Average net paid circulation AUGUST 1937 THE CHICAGO TRIBUNE DAILY in excess of 800,000

THE KOMING KONKLAVE

Copyright, 1937, by Chicago Tribune

ORR + W.C.

N. Y. Arrest Bares Kidnap Lair in Cave

New York, Sept. 17.—(AP)—State police said tonight after the arrest of an apartment house superintendent that Julius Redlich, 63 years old, wealthy resort owner of Wingdale, N. Y., was kidnaped Sept. 4 and held prisoner for eight hours in a weird man-made cave at Millbrook, N. Y.

Inspector F. S. McGarvey said the prisoner, booked as Franz Hanawald, readily confessed the kidnaping.

Redlich, owner of the sumptuous Berkshire Country club at Wingdale, a Manhattan wine importing firm and a Florida hotel, reported the kidnaper awakened him at gunpoint while he was sleeping in his home.

The abductor drove Redlich to the cave, the resort owner related, and demanded $20,000 ransom. Redlich told him he did not have that much and they haggled over the amount for several hours.

Freed Without Ransom.

Then the man went away, returned with some food, and released him with no ransom payment, Redlich said. The victim, exhausted, staggered two miles to a farmhouse.

The cave, found by state police with bloodhounds, was hidden in a lonely wooded area. It was eight feet long, six feet wide and two feet high and lined with concrete.

At each end of the cave stakes were implanted in the concrete, to which chains and handcuffs used to bind Redlich were fastened. The hole was covered with felled trees and dirt, with small trees planted on top.

Inspector McGarvey said Hanawald came to this country from Germany in 1926 and worked for Redlich in 1932, conceiving the idea of the kidnaping then. He later went to Honesdale, Pa., to work on a farm while he completed the details of the plot, McGarvey said, and returned to Wingdale more than a year ago and got a job on a farm near Redlich's place.

Victim Confronts Prisoner.

The inspector quoted the prisoner as saying:

"A doctor told me I had something the matter with my liver and that I had only a year to live and I figured I might as well have some money during that year and that this was the best way to get it."

Hanawald, thin, slight, and 35 years old, was confronted by Redlich, Redlich's wife, and their son, John, at the Hawthorne police barracks.

"I did it—I'm sorry. I don't know why," he told Mrs. Redlich.

Dutchess County District Attorney John R. Schwartz said he would call the grand jury Tuesday to consider the case. It was the first New York kidnaping since the John O'Connell case at Albany in 1933.

FAMOUS PAPAL RING STOLEN IN BURGLARY OF VATICAN ROOMS

[Copyright, 1937, by The New York Times.]

VATICAN CITY, Sept. 17.—The Vatican learned today that one of the objects stolen by burglars recently from the apartment of the papal master of chamber was the fisherman's ring, which contains the seal used to authenticate all papal bulls and therefore is a symbol of pontifical authority.

The fisherman's ring is a gold circlet in which a large emerald is set. Carved in the deep intaglio of the emerald is the figure of St. Peter casting a net, and below it is the reigning pope's name. The emerald is broken immediately a pope dies, symbolizing the fact that the apostolic see is vacant and the Vatican's deliberative faculties are suspended, and a new ring is made for the new pope.

The fisherman's ring dates to ancient days. The first mention of it is contained in a letter written by Clement IV. to his nephew in 1265. He referred to it in such terms that it is obvious it was in use long before that.

THE WEATHER

SATURDAY, SEPTEMBER 18, 1937.

Sunrise, 6:33; sunset, 6:55. Moon sets at 5:38 a. m. tomorrow. Saturn and Venus are morning stars. Jupiter and Mars are evening stars.

CHICAGO AND VICINITY: Partly cloudy to cloudy and warmer Saturday; moderate to fresh southwest winds; Sunday generally fair and cooler.

TRIBUNE BAROMETER.

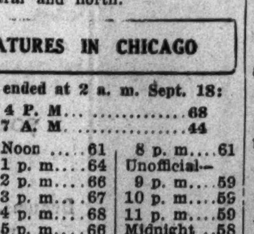

ILLINOIS: Fair in south, increasing cloudiness in north; warmer Saturday; Sunday generally fair; cooler in central and north.

TEMPERATURES IN CHICAGO

For 24 hours ended at 2 a. m. Sept. 18:

MAXIMUM, 4 P. M. 68
MINIMUM, 7 A. M. 44

3 a. m....47	Noon 61	8 p. m....61
4 a. m....47	1 p. m....64	Unofficial—
5 a. m....46	2 p. m....66	9 p. m....59
6 a. m....45	3 p. m....67	10 p. m....59
7 a. m....44	4 p. m....68	11 p. m....59
8 a. m....47	5 p. m....66	Midnight ..58
9 a. m....51	6 p. m....66	1 a. m....59
10 a. m....56	7 p. m....64	2 a. m....58
11 a. m....61		

For 24 hours ended 7:30 p. m. Sept. 17:

Mean temperature, 56; normal, 65; excess for September, 4 degrees; excess since Jan. 1, 173 degrees.

Precipitation, none; deficiency for September, .67 of an inch; total since Jan. 1, 20.58 inches; deficiency since Jan. 1, 3.97 inches.

Highest wind velocity, 15 miles an hour from the southwest at 4:48 p. m.

Barometer, 7:30 a. m., 30.21; 7:30 p. m., 30.02.

Relative humidity, 7:30 a. m., 65; 1 p. m., 30; 7:30 p. m., 38.

Sept. 18, 1936:

Maximum temperature, 65; minimum, 57; mean, 61; clear; precipitation, none.

[Official weather table on page 24.]

Boy, 5, Touches Trailer; Killed by Thief Trap

(Picture on back page.)

A boy 5 years old was electrocuted yesterday when he touched an automobile trailer equipped with a home made electric thief trap in a yard at the rear of 1505 Madison street.

Salvatore Danna.

The victim, Salvatore Danna, 202 South Laflin street, was playing tag with three other small children. As he put his hands on a metal part of the trailer, his companions heard him scream. They called for help. A passerby found the boy lying five feet away from the trailer, both of his hands severely burned. He was dead when taken to the Jefferson Park hospital.

Trace Electric Connection.

Des Plaines street police found an electric light line running from the trailer to a second floor apartment. Wires inside the trailer connected the power line to the screens, door handle, and metal parts of the vehicle.

They arrested the trailer owner, Alfred Vivent, 34 years old, a mechanic, formerly in the army air corps. He said he had rigged up the wiring arrangement as an aerial for a radio. Three days ago the radio was stolen, he said, so to prevent further tampering he connected the electric line to the aerial wires.

Ninety Volts in Handle.

"I just wanted to scare people away," he said. "I tested the voltage at the door handle and it showed only ninety volts. That's not enough to kill anybody."

Beside the trailer was a mud puddle. Apparently, police said, the Danna boy stood in the puddle as he touched the trailer and thus received the full power from the line.

The boy's three companions said they had previously touched the trailer and received shocks. The children are William Jones, 8 years old, 1517 Adams street; George Kallas, 9, of 210 South Laflin street, and George's sister, Antoinette, 7.

Police Captain Patrick Collins learned that Hugh Jones, 6 years old, 1507 Adams street, gripped the trailer door handle Thursday evening and was shocked so severely that a physician was called to treat him.

Vicent was held for the inquest at 11 a. m. today at 2064 Polk street.

CONSTITUTION IS LAW OF LAYMEN, SAYS PRESIDENT

Determined to Push Own Reforms.

BY CHESLY MANLY.
[Chicago Tribune Press Service.]
(Picture on back page.)

Washington, D. C., Sept. 17.—[Special.]—In a Constitution day address far more restrained than his previous utterances on the question of judicial reform, President Roosevelt tonight insisted that interpretation of the fundamental law as a "laymen's charter," rather than a "lawyer's contract," will make permissible the acts and policies of his administration.

The President made it clear that he has no intention to ask for a constitutional amendment, as a substitute for his ill-fated scheme to pack the Supreme court, by insisting upon "action now" to accomplish his social and economic objectives.

"And I am determined that, under the contstitution, these things shall be done," said the President.

Word Awaited Eagerly.

The occasion for Mr. Roosevelt's speech was the 150th anniversary of the signing of the constitution, and he spoke on a program in the Sylvan theater, adjoining Washington monument, arranged by the United States sesquicentennial commission. The audience was estimated at 25,000.

The President's address had been awaited with great eagerness, inspired by curiosity about what he would say concerning reform of the judiciary in view of the disclosures that his first Supreme court appointee, Hugo L. Black, was a member of the klan.

The audience was left without doubt about the President's attitude toward the Supreme court. He recalled that the constitution says nothing about power of the court to declare legislation unconstitutional, nothing about the number of judges, and insisted framers of the document "believed relations of the court to the congress and the executive would work itself out by evolution and change over the years."

Liberty Is Guaranteed.

"No one cherishes more deeply than I the civil and religious liberties achieved by so much blood and anguish through the many centuries of Anglo-American history," he said, "but the constitution guarantees liberty, not license masquerading as liberty."

Again the President declared that "the present government of the United States never has taken away and never will take away any liberty from any minority, unless it be a minority which so abuses its liberty as to do positive and definite harm to its neighbors constituting the majority."

"Crisis" Can't Wait.

The President declared that in all "crises" heretofore, when the lawyers insisted upon a legalistic interpretation of the constitution the people and the congress "ultimately" have had their way. But he said the word "ultimately" covered a terrible cost; that it required twenty years to levy taxes on incomes; twenty years to recognize the power of states to pass minimum wage laws, and a civil war to gain recognition of the power of congress to legislate for the territories.

The country now faces a "crisis," the President said, which cannot wait for the "ultimate" operation of traditional processes. We can no longer "afford the luxury of twenty years ago," he said.

TEXT OF SPEECH

The text of President Roosevelt's speech follows:

"Tonight, 150 years ago, thirty-eight weary delegates to a convention in Philadelphia signed the constitution. Four hand-written sheets of parchment were enough to state the terms on which thirteen independent weak little republics agreed to try to survive together as one strong nation.

"A third of the original delegates had given up and gone home. The moral force of Washington and Franklin had kept the rest together. Those remained who cared the most; and caring most, dared most.

"The world of 1787 provided a perfect opportunity for the organization of a new form of government thousands of miles removed from influ-

[Continued on page 10, column 1.]

LEADERS LAUD CONSTITUTION, 150 YEARS OLD

A century and a half of democracy was celebrated throughout the country yesterday on the anniversary of the signing of the United States constitution.

By radio and before audiences orators expounded the significance of the famous charter and events that have occurred during the constitution's epochal life. Here in brief are the ideas of a few of the speakers:

PRESIDENT ROOSEVELT — Asserted his policies are permissible under a layman's rather than a lawyer's view of the constitution.

HAROLD L. ICKES, secretary of the interior—Criticized the Supreme court as far back as Chief Justice John Marshall [1801].

BURTON K. WHEELER, senator [D., Mont.]—Credited the constitution with providing the best government man ever devised.

FREDERICK VAN NUYS, senator [D., Ind.]—"No human document ever created and safeguarded more personal liberties than the constitution."

ARTHUR H. VANDENBERG, senator [R., Mich.]—Declared the nation's soul was saved by defeat of the Supreme court packing plot.

EDWARD R. BURKE, senator [D., Neb.]—Challenged the administration's right to deviate from the country's original charter.

GEORGE WHARTON PEPPER, former senator [R., Pa.]—"Majorities do not need a constitution."

JOHN H. OVERTON, senator [D., La.]—"There should be a constitutional amendment barring third presidential terms."

Guard Liberty, Wheeler Tells Stadium Rally

BY PERCY WOOD.

Chicagoans, 20,000 strong, celebrated a century and a half of government under the United States constitution last night at a mass meeting in the Chicago stadium where Senator Burton K. Wheeler [D., Mont.] declared that the famous document provides the best and safest government ever devised by men.

Senator Wheeler.

Defending the independence of the federal judiciary, much as he did so effectively as a leading opponent of President Roosevelt's Supreme court packing scheme, Senator Wheeler said last night that that memorable battle accomplished a vital purpose by focusing public interest upon the constitution.

Warns of Dictatorships.

Then he lashed out at the Fascist governments of continental Europe and warned the people of America to remember that in those countries the people in a time of want and misery assented to the concentration of power in the hands of one man.

"What that concentration of power has resulted in," continued Senator Wheeler, "should be a warning not only to the youth of this nation but to the laboring classes of America."

Smashing at Hitler, Senator Wheeler declared: "In Germany, the power was first given to a man well meaning and sympathetic with the people [von Hindenburg] but it was wrested from his hands by a leader who, it would seem, owes allegiance not even to his God."

Must Preserve Government.

As the lesson to be drawn from this to safeguard the constitution and save the nation from the peril of dictatorship, the senator said: "That cannot happen in America if we preserve the three independent branches of our government—the executive, legislative, and judicial. The cure for the evils of democracy is not dictatorship, but democracy, honestly and intelligently applied," he added.

"The people now under the Fascist governments of Europe once had many of the rights we now enjoy. They do not have them now. They cannot worship as they please nor can they speak their conscience. Under these governments the people

[Continued on page 10, column 6.]

HOUSE LEADERS PONDER BLACK IMPEACHMENT

Justice Gets First Court Pay Check.

Black Still Silent

[Chicago Tribune Press Service.]

LONDON, Sept. 17.—Hugo L. Black, former senator from Alabama and now a justice of the United States Supreme court, again today was besieged by reporters in his London hotel. He again refused to answer their requests for a statement in connection with the charge he is a life member of the Ku Klux Klan.

Black, it was understood, has intimated to friends he will not break his silence until he returns home.

Reports he will sail to the United States on the liner Manhattan from Queenstown, Ireland, on Saturday, Sept. 25, after visiting Ireland, whence his maternal ancestors came, could not be confirmed.

[Chicago Tribune Press Service.]

Washington, D. C., Sept. 17.—[Special.]—With Representative John J. O'Connor [D., N. Y.], chairman of the rules committee, already canvassing house members on the proposition of impeaching Justice Hugo L. Black, a congressional investigation of his Ku Klux Klan status appears probable unless he resigns.

It transpired yesterday that President Roosevelt plans to demand Black's resignation, unless he volunteers to quit, but there is no assurance that Black will accede to any plea to relieve the President of his embarrassment.

Meanwhile, it was revealed that the government already has paid Black $666.66 as 12 days salary as justice although he has not yet served on the bench. A check was mailed to Black, now in Europe on vacation, at the senate office building.

Favor Action Unless He Quits.

House leaders today said they were examining the precedents to ascertain whether the concealment of information which might have prevented senate confirmation would constitute grounds for impeachment. So far, all responses to inquiries made by Representative O'Connor which have been made public have favored impeachment unless Black eithers resigns or can prove that he has had no connection with the Ku Klux Klan.

Senator William H. King [D., Utah] declared today that Black never could have been confirmed by the senate had it been known that he was or had been a member of the hooded order of religious and racial bigots.

King Makes Statement.

"I believe that if evidence had been placed before the senate showing Justice Black had been at any time a member of the klan, even though he later resigned, he would not have been confirmed," said Senator King, who voted against the confirmation on the ground that Black was constitutionally ineligible.

"And if it had been made certain that he was a member of the klan at the time the vote was taken, he would have been overwhelmingly rejected."

Klan records disclosed by newspaper articles have shown not only that Black was a member of the organization and "resigned" for political reasons just before he ran for the senate in 1926, but that, after his nomination on the Democratic ticket he accepted a lifetime membership on Sept. 2, 1926, acknowledging, at the same time, that he owed his victory to klan support.

Hamilton Hopes for Solution.

Chairman John D. M. Hamilton of the Republican national committee declared today that all Republicans, as Americans, must sympathize with President Roosevelt and hope that he will be successful in finding a solution "of this difficult problem compatible at once with the dignity of the Supreme court and of his own high office.

"In an issue of such seriousness, affecting, as it does, the integrity of our fundamental institutions, there is no proper place for partisan criticism," said Chairman Hamilton.

"In view of Mr. Roosevelt's record on questions involving religious or racial tolerance, it is inconceivable that he would knowingly have appointed a klansman to the Supreme court. It is a matter of regret to Republicans no less than Democrats

that the President should have remained in ignorance of the evidence regarding the affiliations of Mr. Justice Black."

Black Statement Recalled.

Some senators who voted to confirm Justice Black, notably Marvel M. Logan [D., Ky.], an ardent administration supporter on the judiciary committee, have taken the position that if he ever belonged to the klan it was a long time ago and should not be held against him now. With this attitude in mind, researchers have unearthed Black's own views as to how past affiliations influence a man's state of mind in the future. On Feb. 19, 1930, Black unsuccessfully opposed the confirmation of Hugh M. Tate for the interstate commerce commission and told the senate:

"Show me the kind of steps a man made in the sand five years ago and I will show you the kind of steps he is likely to make in the same sand five years hence.

"Show me the course he was pursuing then and, unless there has been some great cataclysm which has absolutely changed his character, I will show you the course he is going to follow in the future.

"It is merely according to the law of nature; it is written on the human heart; it is inscribed on the tablets of external government—the government of nature."

New Challenge Issued.

A new challenge to Black's eligibility under the constitution was taken to the Supreme court today by Patrick Henry Kelly, a Boston lawyer. In a letter to Chief Justice Hughes and his associates, Kelly asked the court to appoint a special commission of lawyers to ascertain whether the passage of the voluntary retirement act had not increased the emolument of the office and made Black ineligible.

Kelly recalled that the appointment had been challenged in the senate on this ground and said it was the "inexorable duty of the court to investigate and determine his claim of title before he is permitted to sit as a member of the court in the October session."

Albert Levitt, former assistant attorney general under the Roosevelt administration, has filed Supreme court action on similar grounds. Lawyers generally expect neither move to get anywhere, since the court has no original jurisdiction in such matters.

4 BRITISH DEFENSE BALLOONS CRASH ABLAZE IN STORM

[Chicago Tribune Press Service.]

LONDON, Sept. 17.—Scenes reminiscent of wartime were enacted at the British air ministry's experimental station at Cardington, near Bedford, today when ten air defense balloons were forced down after being struck by lightning during two violent thunderstorms. At least four of the balloons exploded in the air and floated to the ground in flames despite the heavy rain, causing the ground crews in tents below to scramble for their lives. The balloons, which carried no crews, were being used in experiments for the London balloon barrage system of defense against air raids.

Black Unfit, Regardless of Klan, Asserts Glass

Lynchburgh, Va., Sept. 17.—(AP)—Senator Carter Glass issued a terse statement today relative to charges that Justice Hugo Black of the United States Supreme court is a member of the Ku Klux Klan.

"My vote against the confirmation of Senator Black for the Supreme court reflects then and now," he said, "my judgment of the utter unfitness of his nomination, regardless of the Ku Klux Klan charges. I am in no degree surprised to see it definitly asserted that Mr. Black is a member of the Ku Klux Klan."

50,000 CHINESE TRAPPED AS JAPS CAPTURE KEY CITY

Nipponese Press 3 Point North China Advance.

(Picture on back page.)

PEIPING, China, Sept. 17.—(AP)—Japanese army headquarters announced tonight that its offensive south and southwest of Peiping had rolled over the walled city of Chochow, Chinese advance base on the Peiping-Hankow railway forty miles from here.

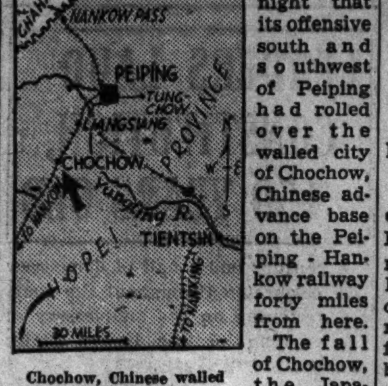

Chochow, Chinese walled city captured by Japanese, is indicated by arrow.

The fall of Chochow, the Japanese said, has isolated five Chinese divisions, some 50,000 men, along the railway north of that city. Two Japanese columns moving pincer-wise from either side of the railway threatened to destroy this force, which is part of Gen. Sun Lien-chung's 30th army.

The Japanese advance was said to have left them no avenue of escape except into the mountains on the border of Shansi province, to the west.

Avenue of Retreat Periled.

But even that way may be closed shortly by the spectacular advance of a second Japanese column in northern Shansi. This force is composed of veterans of Japan's army of occupation in Manchuria, skilled at such warfare of movement. This column is said to have taken Laiyuanhsien, fifty miles northwest of Paotingfu, and Hengyuan, forty miles southeast of Tatung. The latter city already is in Japanese hands.

A third Japanese column, advancing south from Tientsin toward Tsangchow, was reported held up about twenty miles from that city by mud and the resistance of Gen. Wan Fu-lin's 53d army.

The capture of Chochow was accomplished after the Japanese had crossed the turbulent River Chuma by pontoons in moonlight. Part of the Japanese force continued down the railway toward Paotingfu, the main Chinese base in this area. Japanese airmen bombed Chinese troop concentrations there.

Chinese Rush Up Troops.

Neutral military observers said the Chochow success probably would bring the Japanese shortly into contact with sterner resistance, that of the far better trained and armed divisions of the central Chinese government. Thus far the advance has been made largely against regional North China forces, which, although fighting desperate rearguard actions, have been unable to stand against Japan's mechanized army.

Japanese airmen brought back reports that troop trains were concentrating at stations below Chochow, presumably to aid a large scale Chinese retreat. But at the same time Chinese sources said other troop trains were carrying two armies of Nanking troops, totaling about 68,000 men, to assigned places on a formidable defense line which has been under construction across central Hopei province for a year.

The main Chinese defense line runs from Tsangchow, 60 miles south of Tientsin on the Tientsin-Pukow railway, to Shihchiachuang, about 160 miles below Peiping on the railway to Hankow, following the basin of the Huto river. It is studded by concrete blockhouses linked by elaborate trench systems built under guidance of the Nanking government's German military advisers.

Rain Hampers Shanghai War.

SHANGHAI, Sept. 18. [Saturday.]—(AP)—Heavy rains today turned the battlefields north of Shanghai into quagmires. The Japanese claimed gains southwest of Lotien, 15 miles north of here, but the Chinese said their lines held.

Two Japanese superdreadnaughts appeared off the mouth of the Yangtze river, Chinese officers said. Japanese said fresh army units had been landed near the Yangtze's mouth, but would not say where. Neutral military observers believed the Japanese were trying to place an expedition in Pootung, the area just across the Whangpoo river from Shanghai. Two Chinese divisions are entrenched there.

Such an extension of land operations would bring new perils to Shanghai's 3,500,000 inhabitants, who have seen five weeks of sanguinary conflict.

Shanghai's cholera epidemic continued to grow. Cases in the international areas exceeded 800; those in native districts outside were much more numerous.

Await 1,500 U. S. Marines.

American officials prepared for the arrival tomorrow of the sixth regiment of United States marines from San Diego, Cal. This force of 1,500 men, under Brig. Gen. John C. Beaumonth, will bring the American marine strength here to 2,700.

The Chinese ministry of finance announced that China would maintain service of its foreign loans. Half a million pounds [$2,500,000] will be remitted to London, it was stated, to meet interest and amortization obligations payable within the next two weeks.

"BIGGEST" TWINS

[Acme Photo.]

Mrs. John Ragan with John William and Robert Adam.

Los Angeles, Cal., Sept. 17.—[Special.]—John William Ragan and Robert Adam Ragan, believed by medical men here to be the world's largest twins for their age, today celebrated the end of their first month of life. John William, born first, weighed 8 pounds 11 ounces at birth and Robert Adam weighed 9 pounds 4 ounces. Both have gained considerably in a month of life.

U. S. CHURCHMEN URGED BY LEADER TO LEAVE CHINA

Cites Dangers in Asking Partial Evacuation.

BY JOHN POWELL.

[Chicago Tribune Press Service.]

SHANGHAI, Sept. 17.—M. T. Rankin, secretary of the American Southern Baptist mission, recommended in a radio broadcast to his colleagues in China today that their stafs be reduced. He urged, however, that their missionary work be not abandoned.

Rankin suggested that women and children as well as aged missionaries and those in poor health leave the dangerous areas in China and go to the Philippine Islands or return to their homes in the United States.

Cites Roosevelt Policy.

Referring to President Roosevelt's recommendation that Americans leave China, Rankin said:

"We cannot commit ourselves to a policy of evacuation from China, which we believe would amount to abandonment of the task to which our lives were dedicated when we came here. We cannot hastily or lightly desert our fellow Christians in China in a time of distress and need.

"At the same time we cannot ignore the far reaching considerations involved in the advice of the state department's consuls and the very serious consequences which possibly may result from a disregard of their advice."

Churchmen Appeal to League.

The National Christian council, the coördinating body of leading mission boards, wired the league of nations at Geneva expressing deep concern over the "large scale Japanese aggression threatening world peace."

It said that humanity and international justice demand effective measures for checking the undeclared war.

Office of Japanese Consul Picketed by Chinese Girls

New York, Sept. 17.—[Special.]—A group of Chinese girls dressed in native costumes protested the invasion of China by Japan today by picketing the Fifth Avenue building which houses the offices of the Japanese consul in New York. They carried placards denouncing Japan for her actions in China.

OCEAN SHIP MOVEMENTS.

Arrived.	At.	From.
Berengaria	Southampton.	New York
Europa	Cherbourg	New York
Ile de France	Plymouth	New York
New York	Hamburg	New York
Manhattan	Hamburg	New York
Sailed.	**From.**	**For.**
Amer. Merchant.	New York	Plymouth
Pres. Coolidge	Manila	Los Angeles
Pres. Roosevelt.	Southampton.	New York
Deutschland	Southampton.	New York
Conte di Savoia.	Gibraltar	New York
Stuttgart	Cherbourg	New York

BRITISH ENVOY, SHOT IN CHINA, ABLE TO QUIT BED

SHANGHAI, Sept. 17.—(AP)—Sir Hughe M. Knatchbull-Huggessen, British ambassador to China, who was wounded on Aug. 26 by machine gun fire from two planes, will leave Shanghai on Oct. 7 aboard a British warship.

He will leave the hospital within a few days, being able now to walk and receive visitors. His wife and daughter will accompany him south. At Hongkong they will transfer to a British cruiser bound for the Dutch East Indies, where the ambassador will spend his convalescence.

Britain's demands for "fullest redress" from the Japanese government have been answered with the Japanese foreign office's expression of "regret" and a denial that proof exists that the attacking planes were Japanese. A more complete reply to Britain's "emphatic protest" has been withheld pending Japanese investigation of the incident.

PRESIDENT TO START TRIP TO NORTHWEST LATE WEDNESDAY

[Chicago Tribune Press Service.]

Washington, D. C., Sept. 17.—[Special.]—According to a White House statement, unless something unforeseen develops, the President will leave Hyde Park next Wednesday afternoon for a trip which will take him through the northwest section of the country, to Seattle.

On the trip the President will stop at Yellowstone national park and will visit and inspect a number of the larger government projects, including Bonneville, Fort Peck, and Grand Coulee dams.

In Seattle the President will remain for a brief visit with his daughter, Mrs. John Boettiger. The President will be accompanied by Mrs. Roosevelt.

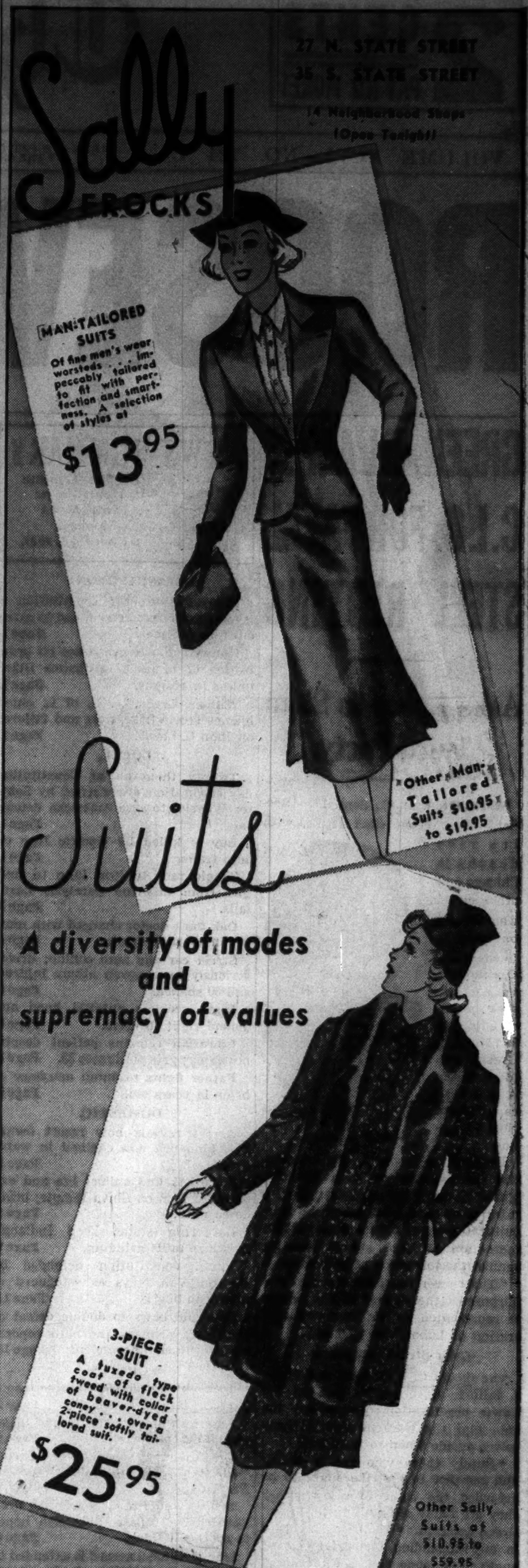

It's fun to walk in O-G *YOUTHIES

They feel so fine!
They look so smart!

Specially Priced
$4.45

Quality shoes like these are not possible at a lower price

For street, business or sports wear!

BLACK SUEDE
BROWN SUEDE
BLACK CALF
BROWN CALF

SIZES UP TO 10

*O-G YOUTHIES Registered trademark

O'CONNOR & GOLDBERG

Yes, Madam the O-G Store in your neighborhood is open Tuesday, Thursday and Saturday nights.

205 STATE STREET, South, at Adams (Republic Bldg.)
59 MADISON STREET, West, (at Dearborn)
6348 HALSTED STREET, South
4616 Sheridan Road
3300 Lawrence Ave.
5225 Roosevelt Road
4040 Madison Street, West
O-G Shoes in this advertisement not available at 23 Madison, East
835 63rd Street, East
1255 Milwaukee Ave.
2748 Milwaukee Ave.

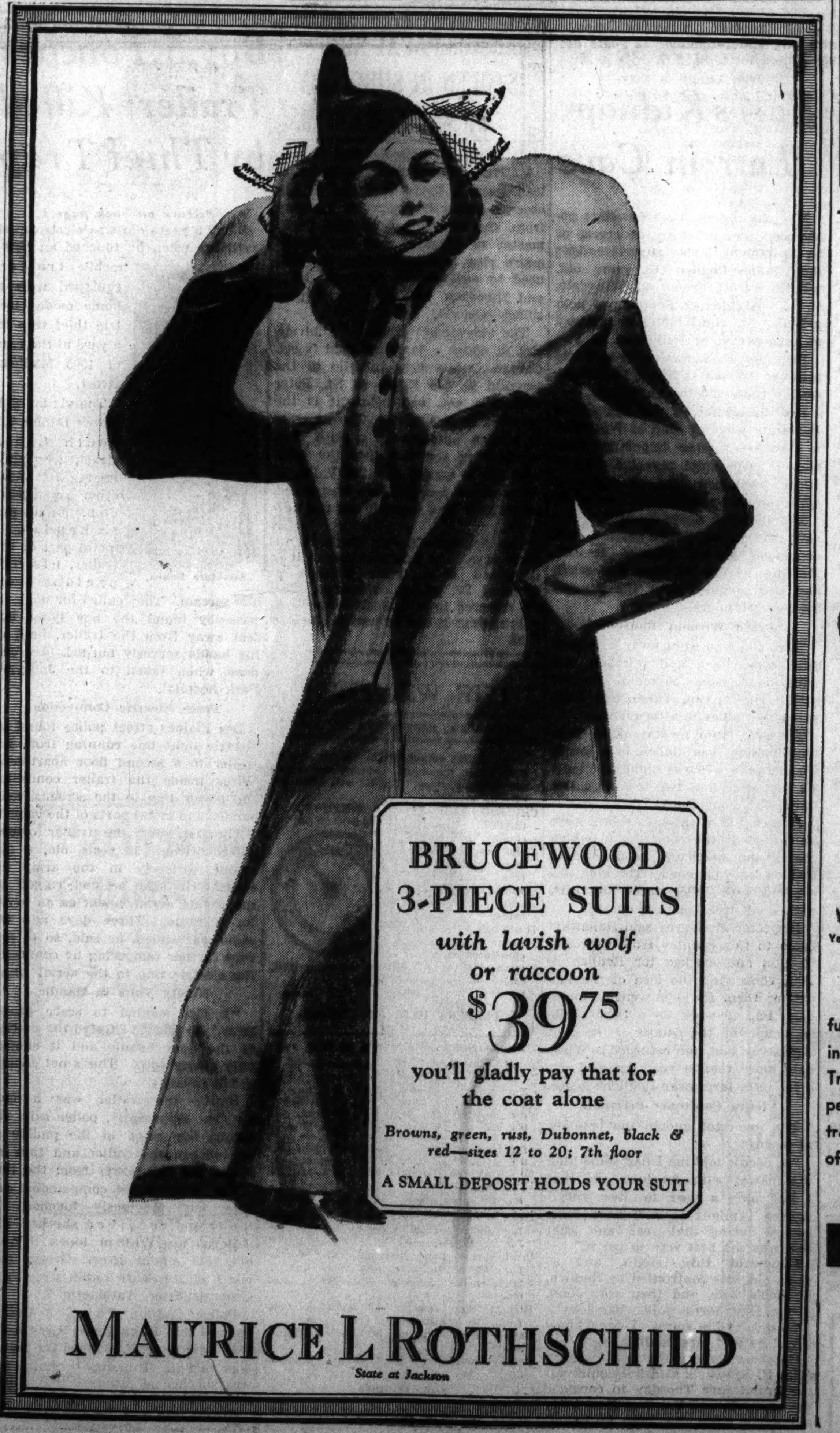

Yeoman of the Guard, Tower of London, 16th Century

Into the Future

The benefits derived from a stimulating vacation extend far into the future. No matter where you want to go, or how much or little you intend to spend, you will find it well worth while to read the Sunday Tribune Travel Directory. Tomorrow it will contain news and photos of peoples and scenes throughout the world. Resorts, travel agencies, and transportation companies also will publish their latest announcements of costs and schedules.

READ THE TRAVEL DIRECTORY IN TOMORROW'S SUNDAY TRIBUNE

Betty Wales Shop
172 NORTH MICHIGAN AVE.

three-piece suit classic with natural timber wolf

The three-piece suit you simply must have for a business career, college, travel or casual wear. Don the trim young jacket suit right now and later top it with the box coat collared in natural timber wolf. You'll wear the coat separately, too. Juilliard's hair cloth in rust, green, gold or black. A value extraordinary. And we've many, many others. Come in today.

Suit and Coat 69.95

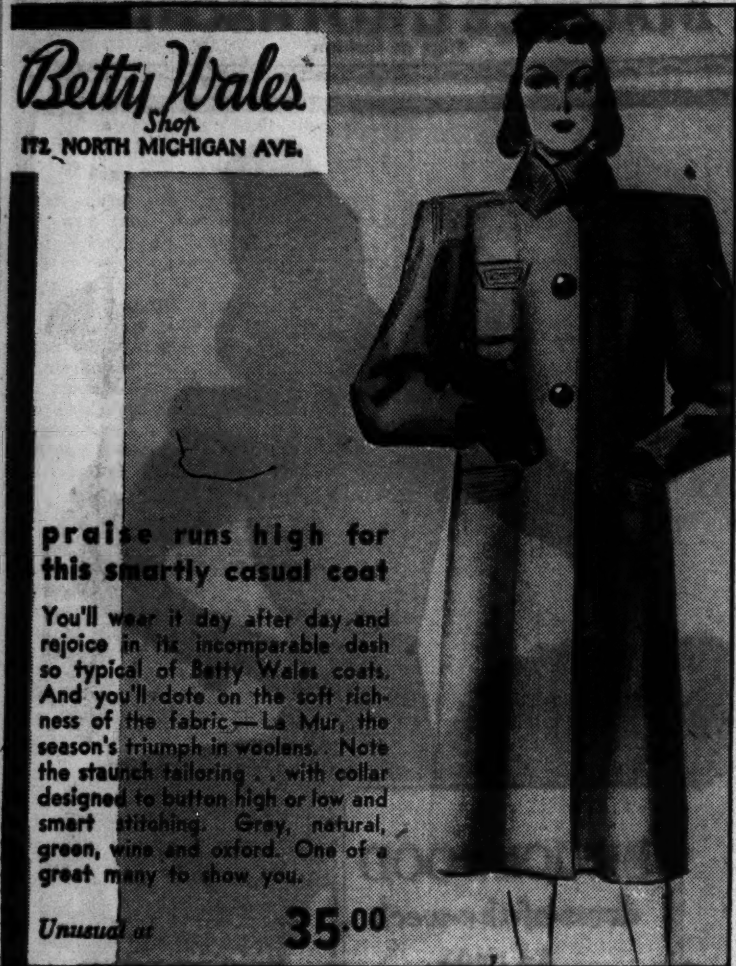
Betty Wales Shop
172 NORTH MICHIGAN AVE.

praise runs high for this smartly casual coat

You'll wear it day after day and rejoice in its incomparable dash so typical of Betty Wales coats. And you'll dote on the soft richness of the fabric—La Mur, the season's triumph in woolens. Note the staunch tailoring . . with collar designed to button high or low and smart stitching. Gray, natural, green, wine and oxford. One of a great many to show you.

Unusual at 35.00

Hat from 3rd floor hat bar

Youthful Leopard Cat—One of 12 Outstanding Fur Coats—

$165

"Spotted furs" are slated for winter success . . . and these leopard cats are rare values at $165. Other outstanding furs include brown squirrels, black or gray Persian paw, ripple gray caracul, mole, black caracul, fitch, raccoon, silvertone muskrat, natural gray or dyed brown kidskin.

We will refund your money if you can find smarter furs of equal quality, at prices lower than Shayne's.

Individualized credit arrangements to suit your budget

JOHN T.
SHAYNE
Michigan at Randolph

PARALYSIS WINS TRAGIC RACE TO SAVE GIRL'S LIFE

Winnetka Child Put in Iron Lung in Vain.

LESSON BROADCASTS.
The schedule for today's school lesson for Chicago elementary school pupils, with stations, times, and subjects listed according to grades, appears in this edition with the other radio programs on page 22.

A tragic race against time yesterday failed to save the life of a Winnetka girl, 8 years old, victim of infantile paralysis which attacked her breathing muscles.

The girl, Mary Jane Slamin, became ill Friday in her home at 611 Orchard street in the suburb. Two weeks ago she and her parents, Mr. and Mrs. Henry A. Slamin, returned from a vacation spent at North Scituate, Mass.

Mr. Slamin, who is a partner of the George A. McDevitt company, 919 North Michigan avenue, an advertising agency, took his daughter to the Evanston hospital Sunday on the advice of Dr. George F. Munns.

Respirator Already in Use.

At 6 a. m. yesterday the paralysis began to interfere with her breathing. The only mechanical respirator on the north shore was in use at St. Francis hospital, Evanston, and was not equipped for children.

While nurses and internes administered oxygen and artificial respiration, Slamin and Dr. Munns communicated with Dr. Herman N. Bundesen, president of the board of health, who arranged for the girl to be brought to the respirator at St. Luke's hospital, Chicago.

With two motorcycle policemen clearing away trafic, Mary Jane was placed in a private ambulance. Two internes and nurses continued the artificial respiration on the journey, although the child lost consciousness. Her parents followed behind in a car.

Breathing Restored.

The iron lung was ready at the hospital near the driveway entrance. Ninety seconds after the ambulance arrived Mary Jane had been placed inside. The iron lung restored her breathing but the disease had progressed to her brain and she died in half an hour.

The Slamins have three other children, Henry, 13, John, 7, and Peggy, 4. Their home was placed under quarantine. Mary Jane's case was the third in Winnetka and her death was the fourth in Cook county outside the city limits.

The death yesterday of Raymond Frank Smith, 33 years old, 6306 North Melvina avenue, an instructor at Loyola university, was the 21st in Chicago during the present outbreak. He died at the Municipal Contagious Disease hospital. Four new cases, afflicting children under 12 years of age, raised the total in the city to 259.

12 Iron Lungs in City.

Dr. Bundensen said yesterday a recheck of available iron lungs showed there were 12 in Chicago, only two of child size, and one in the suburbs, at St. Francis hospital.

A revision of the first day's registration at the 37 city high schools, which opened Thursday after a delay due to the prevalence of infantile paralysis, showed 101,120 pupils are at their classes. This compared with 122,120 on opening day last year. The attendance yesterday was 112,592.

The radio school for the 320,000 elementary school children, continued yesterday under direction of Miss Minnie E. Fallon, assistant superintendent in charge of elementary schools.

ASK DISBARMENT OF LA FOLLETTES' EX-LAW PARTNER

Madison, Wis., Sept. 17.—[Special.]—The disbarment of Alfred T. Rogers of Madison, formerly a law partner of the late Robert M. La Follette Sr. and his son, Gov. Philip La Follette, was asked today by the Wisconsin state board of bar commissioners. The request was directed to the state Supreme court, which heard oral arguments on eight counts enumerated in the disbarment proceedings.

The action is based on charges growing out of Rogers' connection with the defunct Joseph M. Boyd Investment company of Madison and the $216,000 oversale of Beecroft bonds by that firm. Eight counts were listed in the disbarment action.

The proceeding came before the Supreme court after George A. Affeldt of Milwaukee, referee in the action, had found Rogers guilty of misconduct and recommended suspension of his license to practice law for a period of two years.

All OVER Wisconsin, the farmers are bundling up their mud puddles and sending them back to the factory . . . *the piggies won't use them* . . . say they want to be savory . . . deny that they can be accepted by TRIANGLE unless they stay CLEAN and TIDY . . . pigs insist the pen mightier than sword . . . what next? Have you tried our HAM AND SWEETS?

TOFFENETTI'S TRIANGLE RESTAURANTS
57 W. RANDOLPH ST
AND FIVE OTHERS IN THE LOOP

SUED BY HUSBAND

[TRIBUNE Photo.]
MRS. DONNA OVERFIELD.

Accusing his wife of marrying him a second time for his money, Edward Overfield, 28 years old, 2156 Cleveland avenue, filed suit for divorce yesterday in the Superior court from Donna Overfield, 3759 Rokeby street. School sweethearts for six years, they were married the first time on June 2, 1935, and lived together six months. On their first wedding anniversary Mrs. Overfield, who is 23, won a divorce and $500. Overfield, according to the bill filed by Attorney Benjamin B. Davis, then begged her to remarry him, and she did on Aug. 8, 1936, after he acceded to her demand that he place in her name a $25,000 block of stock on the Overfield building at 1800 North Wells street. Five days later she left him, the bill states. Mrs. Overfield is represented by Attorney William B. Henry.

U. S. UNMOVED BY CHINESE PROTEST ON ARMS CURB

Washington, D. C., Sept. 17.—(AP)—The United States stuck tonight to its partial embargo on war implements for China and Japan despite a protest from China.

Showing unmistakable signs of an emotional upset, C. T. Wang, Chinese ambassador, called upon Secretary of State Hull to declare that the embargo was a blow to his country and indirectly beneficial to Japan, because the latter country is in a better position to make its own weapons.

Replying to the ambassador, Hull merely said that President Roosevelt's action in clamping on the export restrictions was a government order which spoke for itself. The order forbade government owned ships to carry war implements to the fighting nations, and warned privately owned American ships that they transport such material at their own risk. The action was not, however, a formal invocation of the neutrality act, which carries more drastic restrictions.

HEART ATTACK KILLS SALESMAN.
Carl Glade, 49 years old, a vacuum cleaner salesman, died of a heart attack yesterday in his home at 830 Dee road, Park Ridge.

SCHACHT, NAZI FINANCE CHIEF, REPORTED 'OUT'

BERLIN, Sept. 17.—(AP)—The often repeated reports that Dr. Hjalmar Schacht's reign as financial genius of the Nazi régime was ended appeared tonight to have been confirmed.

Dr. Hjalmar Schacht.

The minister of economics was in Italy on "a private trip," and it was disclosed he had not set foot in his offices at the ministry for weeks. Business men inquiring at government offices were told frankly that Dr. Schacht "no longer has any influence."

There were strong indications that the financier who steered Germany's financial and general economic affairs for so many difficult years would return neither to his ministry nor to the Reichsbank, of which he is president.

Disagree Over Spending.

A week ago reports circulated he had resigned after prolonged disagreement with Nazi officialdom over continued expenditure of huge sums for armaments and public buildings.

Dr. Schacht contended more money should be allocated to purchasing raw materials for building up the export trade, thereby working toward a more favorable trade balance. He sought in building up export trade to take advantage of rising world prices.

At the ministry of economics it was said Dr. Schacht's functions had been taken over by administrators of Col. Gen. Hermann Wilhelm Goering's four year plan, which is designed to make Germany economically self-sufficient.

Long a Powerful Figure.

Schacht's term as president of the Reichsbank does not expire until next March, but it was believed that unless he reaches some compromise with Reichsfuehrer Adolf Hitler before then he will be completely through as a force in German financial or economic affairs.

Dr. Schacht has ranked high in international banking circles for years, being credited with remarkable success in his adroit handling of German finance and trade. He was referred to sometimes as the only German allowed to criticize the Nazis more than once.

Frosts Reported Inland; Forecast Warmer Today

(Picture on back page.)

Warmer weather for today was promised yesterday by Forecaster J. R. Lloyd after the temperature had dropped to a seasonal low of 44 degrees early in the morning. The mercury rose to the high 60s during the afternoon. Light frosts were reported inland Thursday night, with the low mark 36 degrees at Peoria and Lansing, Mich. The forecast for tomorrow is cooler.

FACES 5 BURGLARY CHARGES.
Edward Harris, 30 years old, colored, 4847 Calumet avenue, who has confessed to 18 burglaries committed during the last year, was held to the grand jury on five charges of burglary yesterday by Judge Harry H. Porter in the Evanston Municipal court.

MANDEL'S

AT MANDEL'S ONLY

Claire Joyce's

BRILLIANT YOUNG HATS!

$5 AND $5.95

Smart Chicagoans are delighted with their sure flattery . . . their distinctive styling! Deep-napped velours, fur felts, suede-skins and jerseys in every important hat fashion. Black, brown, fall colors. 21 to 23 inches.

NEW HATS ARRIVE DAILY IN MANDEL'S MILLINERY—FIFTH—STATE

ROTHMOOR & BRUCEWOOD COATS

Don't miss the values in our great September drive

$58

Others $35 to $395—sizes 12 to 46; half sizes 33 to 47—5th floor

MAURICE L ROTHSCHILD
State at Jackson

SATISFACTION GUARANTEED

BRUCEWOOD FUR COATS

Don't miss the values in our great September drive

$168

Natural gray kidskins, Persian caraculs, black caraculs, brown caraculs, raccoons and muskrats—5th floor

MAURICE L ROTHSCHILD
State at Jackson

CHUBBY FUR COAT SUITS
by Brucewood

$79.75

A smart natural gray or black kidskin chubby coat . . a stunning skirt . . it would be hard to think of more style or value

Sizes 12 to 20—7th floor

MAURICE L ROTHSCHILD
State at Jackson

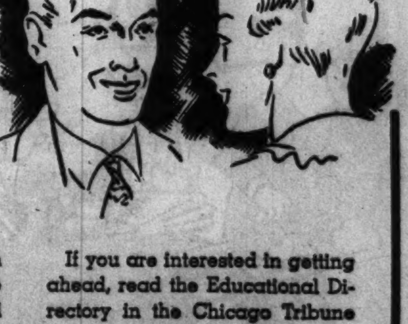

"You certainly had a good hunch, Ann! The way to get ahead is to train for the job that pays the money. And it was easy, once I got the idea. You have to have specialized, expert knowledge in order to get the better jobs."

● There are never enough trained men for the jobs to be done. That's why business and industry are willing to pay bigger money for trained men. The man who is trained for specialized work in a definite field can nearly always command his price.

If you are interested in getting ahead, read the Educational Directory in the Chicago Tribune tomorrow. In it you will find the announcements of schools offering specialized training in many fields. Opportunity may be knocking in the Tribune for you tomorrow.

Chicago Daily Tribune.
THE WORLD'S GREATEST NEWSPAPER

Vol. XCVI. Saturday, Sept. 18. No. 224.

Published daily, except Sunday, Tribune Tower, 435 North Michigan-avenue, Chicago, Ill.

The Tribune company, publishers.

MAIL SUBSCRIPTION PRICES.

Mail subscription prices in Ill. [outside of Chicago], Ind., Iowa, Mich., and Wis.: Daily Tribune only, $5.00 per year; with Sunday Tribune, $12.50 per year.

Zones 3 and 4, in states other than Ill., Ind., Iowa, Mich., and Wis.: Daily Tribune only, $7.50 per year; with Sunday Tribune, $15.00 per year.

Zones 5 and 6, inclusive, Canada, Mexico: Daily Tribune only, $12.00 per year; with Sunday Tribune, $19.50 per year.

Foreign: Daily Tribune only, $25.00 per year; with Sunday Tribune, $42.00 per year.

[Entered as second class matter May 14, 1903, at the postoffice at Chicago under the act of March 3, 1879.

COLOSIMO'S
7 COURSE DINNER $1.50
with Whole
BABY LOBSTER
2126 S. WABASH AVE.

RESORTS AND TRAVEL.

Ocean Travel.

EXPRESS SERVICE DIRECT TO FRANCE AND ENGLAND
Cunard White Star Ltd.
Book through your local agent or 32-34 North Michigan Ave., Chicago, Ill.

1887 The Hub's 50th Year 1937

new shirts

made for the man with custom shirt tastes

Beautiful madras, soft cheviots and lustrous broadcloths that you'll handle almost reverently, they're so luxurious. Majority are in British stripe patterns and many are imported. Tab and neat English collar attached models. Every one carefully needled to our exacting specifications. Truly a gentleman's shirt.....3 for $10, each **$3.50**

imported lisle hose

Full fashioned hose made to sell for much more. 6x3 rib plain colors, and other novelty ribbings in smart fall color combinations......pair **$1.35**

3 for $4

First Floor . . . Chicago Store Hours 9:30 to 6

THE HUB

HENRY C. LYTTON & SONS

State and Jackson, CHICAGO • EVANSTON • OAK PARK • GARY

1887 The Hub's Fiftieth Year 1937

for father and son

Dobbs hats

What a grand idea for Fall! Dad and Son choosing their hats together—and both getting the famous Dobbs label. A wide variety of new Fall styles and shades in two groups.

Dobbs Men's Hats, $7.50 to $20

Dobbs Jr. Hats for Boys, $3.95

Men's Hats, Main Floor—Boys' Hats, Sixth Floor

Chicago Store Hours: 9:30 A. M. to 6 P. M.

THE HUB

HENRY C. LYTTON & SONS

State and Jackson, CHICAGO • EVANSTON • OAK PARK • GARY

HOW TO KEEP FROM GROWING OLD

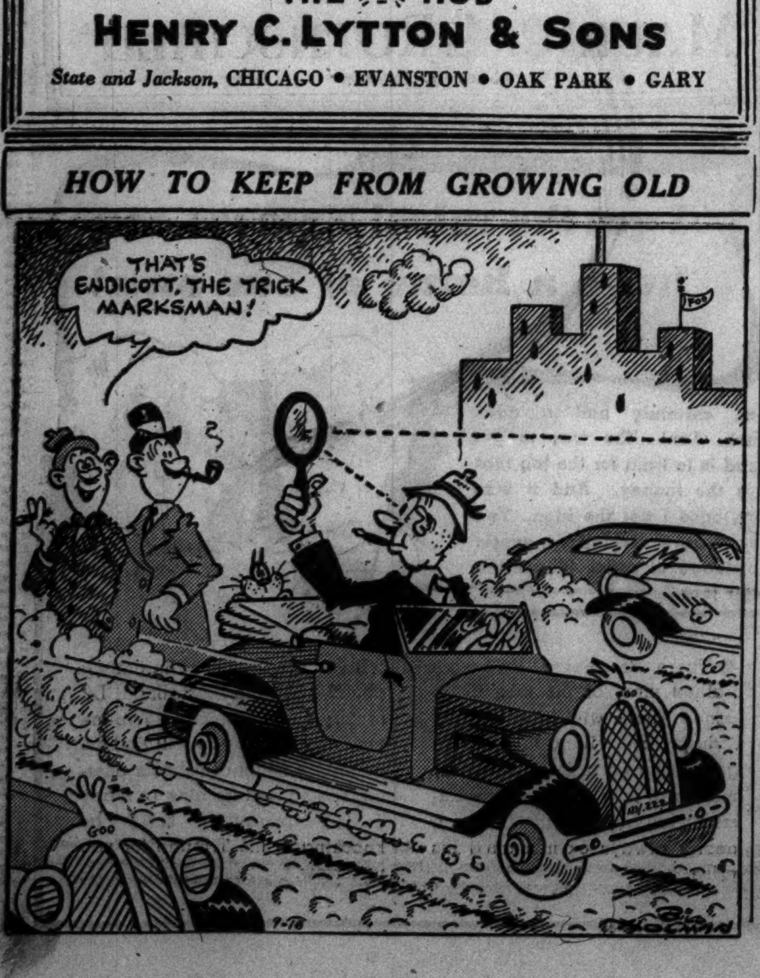

LONG WRANGLE OVER MORRISON ESTATE IS ENDED

$3,500,000 Will Go Into Old People's Home.

After years of litigation the estate of Edward W. Morrison, colorful retired sea captain, was closed yesterday in the Probate court.

Edward W. Morrison.

All legatees and claimants having been paid, the executors will now use the remainder of the estate, valued at $3,500,000, for the construction of a home for old people as provided in the will. Final action was taken by Judge John F. O'Connell in approving a statement by Lewis J. Jacobson, attorney for the executor, the Chicago Title and Trust company. It showed receipts of $43,356 since the last accounting in 1934.

The principal assets consist of the land on which the Morrison hotel stands and the opposite northeast corner of Clark and Madison streets.

Old Family Home Considered.

Capt. Morrison's will provided that his home for the aged must be established before Oct. 21, 1941. Attorney Jacobson said yesterday the seven trustees have not yet selected a site, although for a while they considered using the old Morrison homestead at 795 West Harrison street. It was built in 1854 and Capt. Morrison lived there seventy-five years. It was recently sold by the estate.

For many years the captain was a familiar figure in the night life of the city, while he was spending freely from the $8,000,000 estate left by his father, James M. Morrison. In 1916, when Capt. Morrison was 80 years old, began the litigation that was to plague him for most of his remaining years. At one time he was adjudged a spendthrift and a conservator was appointed for his fortune.

His Declining Years.

But in 1921 it was returned to his own control, and placed for management with the Chicago Title and Trust company. Capt. Morrison spent his declining years at home.

In 1929 he died at the age of 93. Immediately there began a series of court contests by heirs and other claimants to break the will which left $100,000 to distant relatives, $40,000 to servants, and $5,000 each to two adopted daughters.

One of the most spectacular claims was made by William E. Foulkes, then 73 years old, who claimed to be the son of Morrison and Mary Prange, a domestic, by an early marriage. Foulkes died before his claim was finally disallowed by the Appellate court in 1935.

A. A. Sprague Jr. Gets License to Wed Ex-Wife

A marriage license was issued yesterday to Albert A. Sprague Jr., 14 West Elm street, and Mrs. Wilhelmina Sprague, his former wife, who has been living in Hollywood. They were divorced in Arizona in January, 1929, on the ground of incompatibility. They were first married in 1925, after they met while Sprague was studying engineering at the University of Arizona.

Dismiss Charge Against Son of Vice Crusader

A disorderly conduct charge against Philip R. Yarrow, 30 years old, son of the vice crusading Rev. Philip Yarrow, was dismissed yesterday by Judge Eugene Holland,

AT DEATH INQUEST

(Story in adjoining column.)

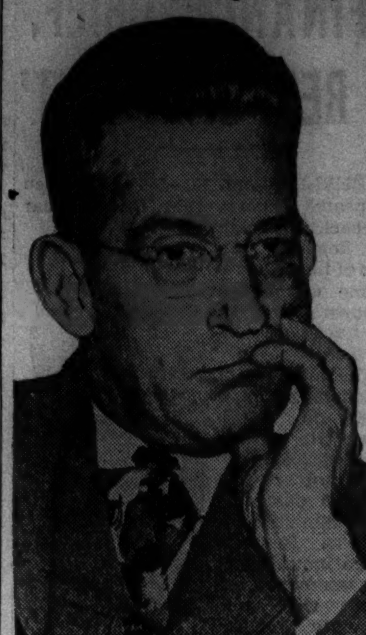

Dr. C. Harold Edmunds, who is in custody following death of girl.

Miss Lillian Pernica, who took the death victim to Dr. Edmunds.

[TRIBUNE Photos.]

Miss Marie Trampush, doctor's secretary, who was questioned.

Retired Physician Found Shot to Death in Home

An inquest will be held this morning into the death of Dr. John W. Meek, 80 years old, a retired army surgeon, who was found shot to death yesterday in his home at 2234 Washington boulevard, where he lived for 30 years. Herman Cornell, 4917 Quincy street, a broker, told police that Dr. Meek, who was suffering from an incurable disease, mentioned suicide several times. He is survived by a son, Maj. Sterner Meek, U. S. A., now stationed at San Francisco. Another man 80 years old, Christian Boerner, was found shot to death yesterday in his home at 6641 West 175th street. Tinley Park.

DOCTOR CHARGED WITH MURDER IN ABORTION DEATH

Quizzed by Prosecutor After Inquest.

Dr. C. Harold Edmunds, an Oak Park physician, was charged last night with the murder by abortion of Phyllis Brown, 16 years old, Riverside High school girl. The warant was issued by Justice of the Peace Martin H. McGrath in Oak Park after the doctor was questioned at the state's attorney's office following the inquest. Bond was set at $25,000 pending a hearing next Tuesday.

Miss Marie Trampush, 27, of Berwyn, Dr. Edmunds' secretary, was held at the Oak Park police station for further investigation but all others questioned in the case were released.

Accused in Death Bed Statement.

The girl victim, who lived at 443 North Longcommon road, Riverside, died in the Grant hospital early yesterday. Her father, Samuel, is a former furniture manufacturer.

In a deathbed statement Miss Brown told the police that last June 17 she was attacked near Villa Park by a youth whom she knew. Afraid to tell her parents of her condition, Phyllis confided in a chum, Lillian Pernica, 17, of 6339 Roosevelt road, Berwyn. She said she went with Lillian to the office of Dr. Edmunds at 404 South Austin avenue, Oak Park, on Sept. 1, and that he performed the operation there.

Doctor Notifies Police.

Dr. S. A. Sugar testified that after the girl's parents called upon him to examine her last Monday, he took her to the hospital and notified the police. When he said he could not say positively what caused her illness, Deputy Coroner Edward Edelstein continued the inquest to Sept. 30 pending an autopsy.

Dr. Edmunds, quizzed for two days by Assistant State's Attorney Benjamin Nelson, has refused to discuss the case. He said he was licensed to practice medicine in Saskatchewan, Canada, in 1913, practiced in North Dakota and Florida until 1931 and then came to Oak Park. He did not testify at the inquest.

Wisconsin Doctor's Home Damaged by $10,000 Fire

Waukesha, Wis., Sept. 17.—[Special.]—Fire did an estimated $10,000 worth of damage today to the home of Dr. Rudolph E. Boldt at Big Bend, near here.

TWINS SUING TWINS FOR DIVORCE; CITE WEDDINGS TO TWINS

Los Angeles, Cal., Sept. 17.—(AP)—Twin sisters had suits on file today to annul their marriages to twin brothers on the ground they had not obtained final divorce decrees from former husbands, also twins.

Lois and Louise Sharp are suing Hubert O. and Herbert M. Sharp, whom they married at Marion, Ark., Dec. 27.

The women obtained interlocutory decrees from Ray Alvin and Roy Calvin Sebring, Sept. 30 and Oct. 1 last year. They charged mental cruelty.

EX-WIFE'S SUIT BARES TRIAL OF NAVAL PAY CLERK

At a hearing yesterday before Judge Ralph J. Dady of the Lake county Circuit court at Waukegan it was revealed that James D. Turnbull, 43 years old, chief pay clerk at the Great Lakes Naval Training station, was court-martialed a week ago for indifference to just debts.

Attorneys for his first wife, Winnifred Mae Turnbull, a dancer, now in Brussels, Belgium, said they were unable to serve him with notice that she seeks to set aside on the ground of fraud a divorce he obtained last April 7. On April 8 Turnbull married Miss Elizabeth Mason, 21, of Waukegan.

In an affidavit from the dancer, she inserted a letter in which Turnbull said he expected to be dismissed from the navy because of a $4,000 debt, and that he had to divorce her and marry another girl. Judge Dady continued the hearing until next Friday.

BOOK EX-CONVICT ON TWO CHARGES IN LOOP KILLING

George L. Chicharevich, ex-convict who shot and killed former Municipal Judge Frederick W. Elliott in the latter's office at 77 West Washington street on Wednesday, was booked on charges of murder and assault with intent to murder before Judge Harold P. O'Connell in the Felony court yesterday. He is being held without bond.

The assault charge is based on the wounding of Attorney George A. Mason Sr., whom Chicharevich stabbed three times before he attacked Judge Elliott with a gun. The state's attorney's office had planned to seek an indictment against Chicharevich yesterday but delayed such action until it is determined that Mr. Mason is certain to recover.

WOMAN KILLED BY FALL.

Los Angeles, Cal., Sept. 16.—(AP)—A woman identified by police as Ethel Irene Ostling, 24 years old, fell to her death from a fifth story hotel window here tonight. Police are hunting for a man who was with her.

Two Suspects in Nurse Killing to Get Lie Tests

Lie detector tests will be given today to two colored men held as suspects in the murder of Miss Anna Kutcha, 19 years old, a nurse, who was raped and slain Aug. 21 in her room at the Chicago hospital, 811 East 49th street. Capt. Ray Crane of the Hyde Park police said one of the men, John T. Cobb, 29, has been identified by two janitors, who said they warned him away from the hospital alley eight days before the murder. The other suspect is John Weaver, 24, alias Roy Daniels. He was arrested on the fire escape of a south side hotel.

MUSICIANS' INSTRUMENTS STOLEN.

James Kris, 21 years old, a musician, reported to the Englewood police late yesterday that thieves broke into his apartment at 7748 South Loomis street and stole his $200 saxophone and $30 clarinet.

Junior Deb Shop

JUNIOR DEB IS A SIZE . . . NOT AN AGE

The Dress You Must Have Now!

Pencil Silhouettes
Jacket Dresses
Tunic Frocks

$10.95

Paris openings predicted their success . . . smart women acknowledge their chic and practicability. Choose your favorite.

LEFT: Faille alpaca. Perky shoulders, satin bands. Black only. 11-17.

RIGHT: Jacket dress. Sheer wool accented with Persian fabric trim. Satin blouse. Black only. 11-17.

Only two of the many new styles in our Junior Deb Shop. Fourth Floor, South.

Others from $6.95 to $16.95

A Saturday Feature!

Now 10 Dept. Stores — AMERICA'S FASTEST GROWING DEPT. STORES — GOLDBLATT BROS

STATE ST. STORE ONLY — State, Jackson Van Buren

BEZARK'S—3 Ways to Pay!

$5 DOWN Payments Arranged to Suit Your Convenience

1. CASH
2. CREDIT
3. WILL CALL

Why Buy Furs in Sept?

Because We Still Have in Stock

187 FUR COATS WITH AUGUST PRICE TAGS!

$69

We Sacrifice These Coats to Clear Racks

Bezark's tremendous August Fur Sales left us with 187 Expensive-type Coats. Buy these few one-of-a-kind and showroom sample Furs at unheard-of savings. Every one is a fashion masterpiece—and now that it's September, unduplicatable value. Why, the skins alone are worth more than $69 at today's market figures. Better Hurry!

Every One Made to Sell up to $159

Persian Lambs	$69
Mink Dyed Marmot	$69
Gray Krimmer Lamb	$69
American Broadtail	$69
Silky Caraculs	$69
Fine Kidskins	$69
Blocked Lapins	$69
Northern Seal (DYED CONEY) *Sizes to 48	$69

Bezark's

LOOP: 20 S. STATE ST.
OAK PARK: 1130 LAKE ST.
EVANSTON: 808 DAVIS ST.

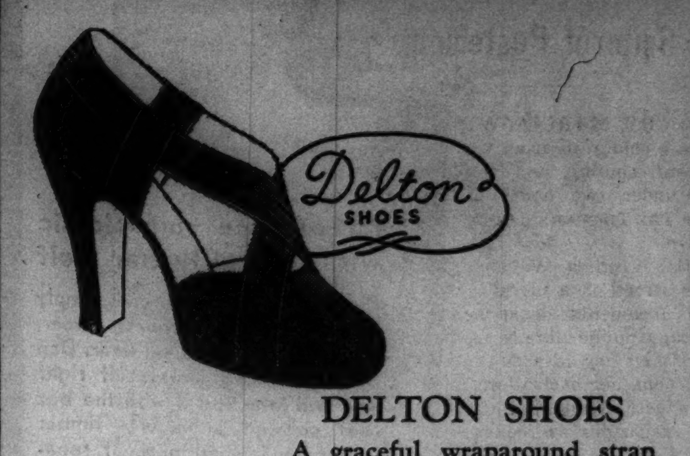

Delton SHOES

DELTON SHOES

A graceful wraparound strap design in soft suede . . just one of 100 exciting styles

$10.75

Others $6.75 to $12.75—7th floor
Bags to match your shoes, $6.50

MAURICE L ROTHSCHILD
State at Jackson

BRUCEWOOD

dress-of-the-week

$17.95

Dresses this fall are decidedly outspoken . . they tell the truth about you. Some do it more adroitly than others. These are the subtler kind

This dress in sizes 12 to 20

Other dresses $10.95 to $85 in sizes 12 to 44, half sizes 18½ to 24½
7th floor

MAURICE L ROTHSCHILD
State at Jackson

BRUCEWOOD SUITS

21 POINT

hand tailoring

$25

with custom hand stitched edges

Oxfords, browns, banker's grays—sizes 12 to 42—7th floor

MAURICE L ROTHSCHILD
State at Jackson

GIVES PUZZLE AID WITHOUT A CROSS WORD; $5 IS HERS

Librarian Is Patient in Spite of Pestering.

BY MARCIA WINN.

To a young librarian who remained patient, smiling, and helpful yesterday under two hours of pestering, goes THE TRIBUNE'S daily $5 politeness award.

Miss Virginia Waynne, 2404 Lyndale street, is a clerk in the civics and documents department of the Chicago public library. As such, she stands all day in a sun-slanted reading room, her back to an inner court alive with flying pigeons, and hands out magazines as requested.

Takes on Added Duties.

She is not supposed to be a living encyclopedia for cross word puzzle fans, nor a human street guide for strangers in Chicago. The library has other departments well stocked with reference matter for both. But yesterday she was both, in addition to her routine duties.

A reporter approached the busy librarian with a cross word puzzle and asked her to help supply a three letter word meaning silent.

The librarian scratched her back, gazed into space, and suggested "mum." It fitted.

Gets Second Request.

Ten minutes later, after more toying with the puzzle, the reporter again advanced to the desk, this time with a request for a six letter word meaning "onset."

"I can't think of one right now," the librarian said sadly, "but I'll think about it for you."

Later she beckoned the reporter and asked to see the puzzle. "Attack," she said, going to work with her eraser. "That's the word. Now," with mingled relief and satisfaction, "you can work right into the rest of it."

Puzzle Is Abandoned.

But the reporter, abandoning the puzzle, tackled the librarian anew. How could she get to the tallest building in Chicago?

Miss Waynne pondered. She thought maybe the Board of Trade building would be the best one to go to if you wanted to get a view of the loop. But, then, the Straus building was close, and it gave a good view of the lake.

"You walk down Michigan to Jackson," she explained, speaking slowly so that the street names could be written down. "That's four blocks. Then you can walk down Jackson to La Salle. I'd walk if I were you," she ventured. "It's a nice day and it'll do you good."

Gives Explicit Directions.

When the reporter still feigned confusion, the librarian suggested she look at a map in "See Chicago First" and later gave her explicit information, complete with landmarks.

"And when you're at the Board of Trade, be sure and visit the grain pit," she advised.

Later, notified that she had won the politeness award, Miss Waynne blushed. "O," she mumbled in great confusion. "I thought you were a stranger trying to pass an afternoon in Chicago. I hate to see people get stuck on cross word puzzles when one word helps so much."

Yellowley's Assistant Gets Post in Washington

E. C. Yellowley, district supervisor of the alcohol tax unit, announced yesterday that William H. Kennedy, assistant district supervisor, has been elevated to the position of assistant deputy commissioner of the alcohol tax unit with headquarters in Washington. Mr. Kennedy came from Pell City, Ind., in 1920 to join the government's prohibition forces. He has held various executive positions for the last 12 years.

SHE'S POLITE

(Story in adjoining column.)

[TRIBUNE Photo.]

Virginia Waynne, employe of the public library, who won $5 award for politeness.

THIEF SENT TO STATE HOSPITAL.

Paul Ernie, 18 years old, 521 North Harding avenue, convicted on two charges of petit larceny several days ago after a number of small children testified he had robbed them of pennies and dimes, was committed to the state hospital at Lincoln yesterday on the findings of Dr. David B. Rotman, Municipal court psychiatrist.

ALLMAN HOPES COURTNEY CAN CONVICT BOOKIES

Police Commissioner Allman said yesterday that if the state's attorney's office can convict operators of the elaborate racing handbook at 139 North Wabash avenue which was raided Thursday, the police department will follow similar procedure in closing other gambling places in the city. Nineteen handbook employés arrested in the raid were arraigned in the Felony court and were granted continuances to Oct. 6.

The raid, which was conducted by the state's attorney's police on a search warrant, differed from other forays on gambling places, in that 354 patrons of the handbook—the majority of them women—were questioned for more than two hours. Statements were taken from the patrons and many of them will be called as witnesses when the operators go on trial.

"I'm glad to see that State's Attorney Courtney is actually taking a hand in stamping out the gambling evil in the city," Commissioner Allman said. "I hope his office will be able to get a conviction in this case, as such a result would set a valuable precedent for city police."

Ragweed Pollen Count Remains in the Sixties

The amount of ragweed pollen in the air remained about the same Thursday, according to O. C. Durham, botanist of the Abbott laboratories of North Chicago, who reported a count of 69 grains per cubic yard of air. The count Wednesday was 62.

1887 The Hub's Fiftieth Year 1937

Townley Features

Blue Fox

FASHION FAVORITE

$65

A Townley inspiration—to get you off to a right start in campus or town life. Fine quality Blue Fox crowns this many-gored, sleek fitting coat. So much luxury at this low price! In Black, Brown, Green, Wine and Grey. Sizes 12 to 42.

Fifth Floor

THE HUB
HENRY C. LYTTON & SONS
State and Jackson, CHICAGO • EVANSTON • OAK PARK

THEY WIN in a WALK

—these new, smart O-G DAILY DOUBLES a truly sensational style . . . and a great value at

$3.95

Featured in TAN or BLACK SKI LEATHER with imported crepe or heavy leather soles —Sizes 5 to 13 and AA to D

MAIL ORDERS GIVEN PROMPT ATTENTION

O'CONNOR & GOLDBERG

205 STATE ST., South, at Adams
4616 Sheridan Road
835 63rd St., East
3300 Lawrence Ave.
6348 Halsted St., South
3225 Roosevelt Road
59 W. MADISON ST.
4040 Madison St., West
2748 Milwaukee Avenue
1255 Milwaukee Avenue

O-G STORES FOR MEN OPEN SATURDAY EVENINGS

QUALITY, VALUE, SATISFACTION—LIBERAL CREDIT AND CHARGE ACCOMMODATIONS

YOU GET BIG SAVINGS FROM OUR ADVANTAGES

Our advantages are YOUR advantages. That's what we want to make plain. We have new fall and winter quality clothing stocks totaling $1,500,000. Immense buying like that commands price advantages . . so does our spot cash buying . . and our before-the-rise buying. We also save about $250,000 on rent. It's all focused on savings for you. It makes sense—you'll see it in the clothes

Maurice L. Rothschild

The choicest of the choice from 12 great clothes specialists

THE COUNTRY'S GREATEST OVERCOAT CENTER 6TH FLOOR

Valgora topcoats by Kuppenheimer

They're lustrous to look at, silky to feel but are emphatically wear-resistant and wrinkle-proof. They're a blend of alpaca mohair and fine wools

$40

Imported Manx tweeds in British-styled topcoats

These tweeds are woven on the Isle of Man—famous the world over for their soft texture . . Here in the easy swagger English styles

$45

Knit Spun overcoats in smart new models

They're wind-proof, wrinkle-proof . . long wearing and in the highest style pitch. They're truly great overcoats for the price

$35

Double service topcoats —a new idea

Here are two coats in one. There's a pure camel's hair lining you can zip-in for cold days . . and zip-out for cool days. In tweeds and natural camel's hair. A big, generous value at

$38.50

A FAMOUS STORE FOR YOUNG MEN 4TH FLOOR

Duncan Page-Wall Street & Custom-Mode suits

Here's hand-tailoring galore; drape models with higher accented shoulders and trim waist and hip lines . . really stream-lined. Single and double breasted models, of course . . in rich, soft cheviots, vicunas, velours and worsteds

$50

Kentbridge suits in imported tweeds

These are English and sport drapes in a variety of new herringbones—wood browns, game-bird browns, Mediterranean and metal blues

$40

Super-tex worsted suits

Yes, they're amazing at the price. Double breasted and single breasted suits in sport models and the English lounge drapes. The fabrics are the kind you find in $45 and $50 suits . . They're the finest values in America for any young man

$35

Here are stand-out suit values

Tweeds, cheviots, herringbones, double-wear twist worsteds . . in young new patterns and shades and in all the top rating styles

$29.50

NO MATTER WHAT YOUR SIZE—YOU'RE EASY TO FIT ON OUR 2ND FLOOR FOR MEN

Cromwell 2 trouser quality suits

You'll find twists, worsteds, tweeds, cheviots, overplaids, checks, new wood shades, metal blue, Mediterranean blues, new gray greens . . the greatest assortment you ever saw . . and the best value at the price

$45

Rothkirk suits with 2 trousers

Thousands to choose from . . in heather colorings, in improved tweeds, double-wear worsteds, new herringbones. Great suits for the men who are tough on ordinary suits. These can take it and like it. Another great value

$37.50

Trojan weave & Tiger twist suits—2 trousers

They're by Kuppenheimer . . and that means peak quality and fine hand craftsmanship. There's scarcely any wear-out to these marvelous suits

$65

MAURICE L ROTHSCHILD

MINNEAPOLIS — CHICAGO—STATE AT JACKSON — ST. PAUL

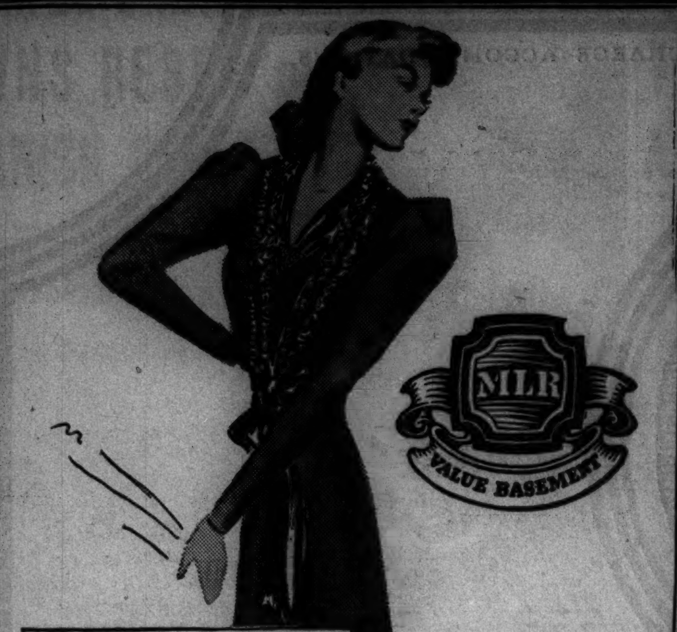

MLR VALUE BASEMENT

MORLEY DRESSES

$7.95

These dresses are fairly bubbling with value . . . brimming with style, too. The one sketched is in the new Parisian "pencil-slim" manner—with a smart jacket to match. There are hundreds to choose from either silk or wool and every one an emphatic value

Others from $5.95 to $15
Sizes from 12 to 44

Maurice L Rothschild
State at Jackson

MLR VALUE BASEMENT

MORLEY COATS

gloriously furred in

FORSTMANN WOOLENS

$35

startling values

Think of it . . Forstmann woolens that you'd never expect to get under $75. Exquisite fur, quilted wool interlinings in both body and sleeves . . plus zero-proof Chamilope leather—and style galore. You can't equal it. Sizes 12 to 44 . . others in half sizes 33 to 43

Maurice L Rothschild
State at Jackson

APPLICATION FOR TRIBUNE ACCIDENT INSURANCE POLICY

AND SUBSCRIPTION TO THE DAILY TRIBUNE

NOTE: For the sum of 25c (preliminary term fee) plus 10c a month in advance thereafter, the Chicago Tribune makes available to its Home Delivery Subscribers and members of their families who reside in the same household, a $7,500 Travel Accident Insurance Policy. Insurance coverage eventually increases to $11,250 on continuous renewal. Issued by Federal Life Insurance Co., Chicago. NO MEDICAL EXAMINATION. One policy to a person. Issued only to applicants over 10 and under 70 years of age.

Mail this Coupon to the Chicago Tribune. SEND NO MONEY. Accredited representative will call and collect 25c. Official Carrier will collect monthly thereafter for Insurance and Subscription. Insurance will lapse if subscription is stopped!

☐ *I hereby order the Daily Tribune delivered to my home by Carrier six days a week, starting immediately, for which I agree to pay the regular rate.*

☐ *I am a Home Delivery subscriber and agree to continue.*

Do you apply for this $7,500 Travel Accident Policy?..........
(PLEASE PRINT)

Your Name?.......... First Name Middle Name Last Name

Address?.......... Apt.?.......... Number Street

.... Phone?.......... City State

Your Age?..... Date of Birth?.......... Month Day Year

Are You Blind or Deaf?.......... Are You Crippled?..........

Name of Person to Whom Insurance Is to Be Paid in Case of Your Death? (Beneficiary)

.... Relationship.......... First Name Middle Name Last Name

Applicant's Signature?.......... Sign in Own Handwriting

NOTICE: Orders for Home Delivery of the Tribune are acceptable only from persons residing where such service is maintained and are subject to rejection by the Tribune. All applications for insurance are subject to rejecton by the Federal Life Insurance Co. Insurance does not become effective until noon the date policy is issued.

Form A3735 7-37

LAUNCH WAR ON AIR PIRACY; NEW ACCORD SIGNED

Authorizes Patrols to Fire on Raiders.

BULLETIN.

LONDON, Sept. 18 (Saturday).—(AP)—Insurgent Spain today formally accused Russia of submarine piracy in the Mediterranean, a Reuters dispatch from Salamanca, Spain, reported. Generalissimo Francisco Franco's insurgent headquarters charged that "at least two of the pirate submarines in the Mediterranean belong to the soviet fleet." It described the submarines as 950 ton craft, each of which carried 22 torpedoes.

BY EDMOND TAYLOR.
[Chic . Tribune Press Service.]

GENEVA, Sept. 17.—The nine power Mediterranean conference today adopted a plan for protecting merchant shipping from attacks by surface craft and airplanes as well as submarines.

Plans in the form of a supplementary agreement to the arrangement reached last week at Nyon, Switzerland, were signed here by delegates from Great Britain, France, Greece, Russia, Jugo-Slavia, Rumania, Bulgaria, Turkey and Egypt. Like the first Nyon pact, it provides for policing the high seas throughout the Mediterranean by the French and British fleets and of the territorial waters by the other powers.

Attacks on shipping are to be considered piracy unless the attacker first assures the safety of the crew and passengers. In the case of a piratical attack the French and British fleets are bound to counterattack and sink the pirate immediately.

All Air Attacks "Piracy."

In case the attacker, whether it be a submarine, surface craft or airplane, puts the crew in a place of safety before the sinking of a ship, the patrol fleet is not obliged to take reprisals, but each country is free to protect its own shipping.

This is the first time an international code for a an ærial attack on shipping has been set up. Under this code a plane has not the right to bomb a ship until all members of the crew are in safety. In practice this means that all air attacks on shipping will be considered piratical and the patrol fleet will have the right to fire on them at the first hostile gesture.

Italy is invited to adhere to the new accord and any observation the Italian government cares to make will be taken into consideration by the French and British. Italy is expected to refuse the invitation.

In general, the tendency to biff Italy on the nose, which had been evident the last two days, has diminished in a suspicious degree.

Reconciliation Is Possible.

It remains possible, therefore, that the tension created by setting up the scheme for policing the Mediterranean without asking Italy's permission will end in a reconciliation.

Observers here remarked, however, that England and France virtually have concluded a naval alliance in the Mediterranean. It was reliably reported that there is a gentleman's agreement to put French naval bases without reserve at the disposal of the British fleet. Observers believe this means Britain may anticipate trouble with Italy and is getting ready for it, or is strengthening its position for bargaining in future negotiations.

Report Clash "Barely Averted."

ROME, Sept. 18 [Saturday.]—(AP)—An article in Premier Mussolini's newspaper, Popolo d'Italia of Milan, said today that a clash between Russian and Italian forces in the Mediterranean barely was averted in drafting the anti-piracy patrol plan. Had not several small nations forced a modification of Russian demands, said the article, soviet intervention in the Mediterranean would have been authorized, and this would have meant "immediate danger."

Two Submarines Sighted.

MALTA, Sept. 17.—(AP)—British naval sources today reported sighting two submarines fifty miles from this island base, both flying insurgent Spanish colors and escorted by Italian and German destroyers toward the insurgent held island of Mallorca.

[In London the admiralty maintained close contact with Malta. The admiralty denied reports that two cruisers would speed to Mallorca with British marines.]

NO. 150 MARK TWAIN

This certificate appears daily, except Sunday. 12 of these, each differently numbered, qualify you to receive a two-volume set of "The Complete Works of Mark Twain" (in 24 volumes) in accordance with the terms of the Chicago Tribune's Good-Will Presentation Offer.

3 IMPORTANT NEW BOOKS

America seen from an unusual viewpoint — that of a scholarly Korean.

A sparkling new novel—with the Mediterranean for background—by a famous English woman novelist.

Life in Finland and the Aland Islands as revealed in a powerful prize winning novel.

These are among the subjects of new books reviewed on today's book page by Fanny Butcher, Tribune literary editor.

Air Show Entrant

Helen Colton, who will be a contestant in Chicago Girls' Flying club meet at Curtiss-Reynolds airport tomorrow.

Women flyers will compete tomorrow for Bendix and Thompson trophies in the third annual air carnival to be held by the Chicago Girls' Flying club at the Curtiss-Reynolds airport, Glenview.

The show is scheduled to begin at 1:30 in the afternoon with the departure of a dozen ships on an 80 mile cross country trip to Naperville and return. The last of these competitors should be landing at Glenview about 2:30. The rest of the program will follow, including stunting, dead stick landing, bombing competitions, speed trials, closed course races, relay races and parachute jumping.

The one out-of-Chicago competitor will be Marge McCormick of Pittsburgh, who flew here in her own ship to attend.

FRANCE, BRITAIN AFFIRM 'MUTUAL' ARMY INTERESTS

ALENCON, France, Sept. 17.—(AP)—After watching France's powerful army carry out autumn maneuvers the war ministers of France and Great Britain today reaffirmed the mutual interest of their armed forces in opposing aggression.

"I consider this army invincible," the British minister, Leslie Hore-Belisha, said after observing the war games, in which a French "Blue" force repelled "Red" invaders.

"These maneuvers have marked the mutual interest of France and England," he told newsmen.

The French minister of national defense, Edouard Daladier, proudly declared:

"As you have seen, France possesses the means to make herself respected. So long as Britain and France are united and determined to oppose any aggression, peace throughout the world will be maintained."

Famed Vienna Exposition Hall Destroyed by Fire

VIENNA, Austria, Sept. 17.—(AP)—Fire today destroyed the famous public exposition hall in Prater park, built in 1873 for the Vienna world fair. Since 1919 it had been the site of Vienna's semi-annual great fair. Officials suspected the fire was of incendiary origin. They estimated the loss at $3,196,000. It was not covered by insurance.

DROP SPANISH COAST PATROL TO SOOTHE IL DUCE

Britain Acts to Ease Tension Over Piracy.

BY SAM BREWER.
[Chicago Tribune Press Service.]

LONDON, Sept. 17.—The surprising news that Great Britain and France had decided to drop the nonintervention patrol of Spanish coasts was backed up today by reports that Prime Minister Neville Chamberlain was determined not to let a disagreement over the new anti-piracy patrol break up efforts for peace with Premier Mussolini.

The French frontier will be the only way into Spain left guarded.

The general view is that the Spanish rebels will benefit at the cost of the Spanish loyalists, and the French have accepted the move only because of the urgency of the anti-piracy patrol scheme.

Finds Way to Please Public.

Today's move was expected to please the Italians and help take the sting out of the refusal to alter the anti-piracy agreement.

Observers here wondered how Prime Minister Chamberlain could do that without arousing the wrath of the British public, which is most indignant over raids on shipping and blames Italy.

By standing firm on the piracy agreement the government satisfied the public.

By dropping the nonintervention patrol and leaving the Spanish coast open it expects to soothe Mussolini.

Since the Spanish rebel naval forces now are reported to be much stronger than the Spanish loyalist forces, they should be able to command the seas even without the aid of mysterious submarines.

Frees 16 Ships for Patrol Work.

Observers representing the international nonintervention committee will continue to travel aboard neutral ships bound for Spanish ports, but there will no longer be any warships to check up on their presence.

The explanation of the change given here is that the ships are needed for the new anti-piracy patrol. Abandoning the nonintervention patrol will add sixteen destroyers to the British fleet in the Mediterranean, making a total of 52 warships.

British Air Chief Marshal Retires at Own Request

LONDON, Sept. 17.—(AP)—The official London Gazette announced today that Air Chief Marshal Sir John M. Steel has retired at his own request. Sir John, air officer commanding-in-chief of the bomber command since 1936, is 60 years of age. His service began in the royal navy. He saw action in the Boer war and the battle of Jutland in the world war.

WOMAN SUES RAILROAD.

Mt. Vernon, Ill., Sept. 17.—[Special.]—Mrs. Ruth Ann Long, from Chattanooga, Tenn., has filed suit against the Chicago and Eastern Illinois railroad here for $20,000 damages as the result of a train-auto crash at the Shawnee street crossing here Sept. 27, 1935, in which she was injured.

'Kidnaped' by Mate

[Associated Press Wirephoto.]
Carmen Cook, co-ed at the University of California at Los Angeles.

Los Angeles, Cal., Sept. 17.—[Special.]—When Herman Jappe, young carpenter, pushed Carmen Cook, 19 years old, a co-ed at the University of California at Los Angeles, into his automobile and drove her away from the campus last Wednesday, the deed was heralded as a kidnaping and police in all nearby cities about Los Angeles were notified.

However, Mrs. E. Berg, a family friend, phoned Miss Cook's parents last night that the incident was an elopement and not a kidnaping. Mrs. Berg said the couple had just called at her home and confided in her.

More of the story behind the "kidnaping" was told today. The young couple had been married in Ventura, Cal., last June 15, and the "kidnaping" was Jappe's manner of convincing his bride that he thought a honeymoon was more important than her college career. The young couple drove to "somewhere in Arizona" and will be back "after while."

KING BANS USE OF ROYAL NAMES IN ADVERTISING

[Copyright: 1937: By the New York Times.]

LONDON, Sept. 17.—Royal displeasure at the unauthorized commercial use of portraits of members of the royal family—which since the coronation of King George VI. of Great Britain has been rampant on chocolate, cosmetics and other boxes—was indicated in a notice issued by the home office today.

New regulations, which henceforth forbid the use of names or photographs of any member of the present royal family, are understood to have been issued at the direct wish of King George.

Prior to the coronation it was necessary to obtain formal permission to use royal name in connection with the sale of a product.

YOUTH KILLED BY TRACTOR.

Allegan, Mich., Sept. 17.—[Special.]—Edward Thorpe, 19 years old, son of Ralph Thorpe of Valley township, died today after being injured yesterday b ya tractor on Earl Phillips farm.

Today at Mangels

Just 100 — All We Could Obtain—of These Wonderful

3-PIECE FUR TRIMMED WARDROBE

SUITS

$32.50

They were made to sell for $39.50 and higher!

Shetlands, Fleeces and Tweeds with Genuine Wolf or Raccoon Collars.

These 3-piece suits are a complete wardrobe! Wear the coat separately! Wear the suit separately! Wear the skirt with bright colored blouses!

A Deposit Will Hold Your Purchase!

MANGEL'S

115 SOUTH STATE ST. PALMER HOUSE

BASKIN

Example of Custom Excellence

DOBBS

"Leisure Light"

This de luxe hat achieves a fine balance between youthful style and dignity becoming to men at the top of the business ladder. Made from the finest fur—giving it a soft, silky yet durable texture. The famous Cavanagh Edge* (hand-worked by Dobbs craftsmen for style-permanency) adds the final touch of custom distinction. Ten shades, including the very new and very smart Mallard Green. $10

*Reg. U.S. Pat. Off.

Other Dobbs, $5.50 to $20

BASKIN State Street Just North of Adams • Clark at Washington

HART SCHAFFNER & MARX CLOTHES

ADVERTISE IN THE CHICAGO TRIBUNE

CONVENIENT CREDIT AND CHARGE ACCOMMODATIONS

MLR VALUE BASEMENT

Greatest feature value of them all

$25 SUITS
$25 TOPCOATS
$25 OVERCOATS

$18

taken from our own fine fall stocks

Add it all up and you'll see in a flash that this is Chicago's stand-out value. Thousands of new fall suits, topcoats, and overcoats; sizes and proportions for all figures; all good styles and colors. The response is overwhelming . . that should tell YOU to get busy

FOR MEN . . FOR YOUNG MEN
FOR UNIVERSITY MEN &
HIGH SCHOOL MEN

VALUE BASEMENT

Maurice L Rothschild
State at Jackson

ONE RIFLE SHOT DOWNS REBEL SPANISH PLANE

Soldier Shoots Attacking Pilot in Forehead.

(Picture on back page.)

VALENCIA, Sept. 17.—(AP)—A Spanish [government] news agency reported today that a loyalist soldier brought down an enemy warplane on the Aragon front with a single shot.

The insurgent plane was said to have been harrying government trenches near Zuera. While his comrades ducked for cover as the plane dived with its machine gun chattering the anonymous soldier calmly stood and took aim.

The pilot was found in the plane wreckage with a bullet in his forehead. The agency said the flyer was an Italian.

Rebels Push Toward Gijon.

HENDAYE, Franco-Spanish Frontier, Sept. 17.—(AP)—Spanish insurgent troops and artillery battered a wide breach today in government lines south of Gijon, last government stronghold on the northern Spanish coast.

The insurgents reached a point 45 miles from the city. Insurgent Gen. Miguel Aranda announced his troops were approaching Mount Pajares, the 4,200 foot peak called the "southern key to Asturias."

Shells burst over government positions on the mountain. Insurgent commanders declared its fall was imminent.

Bridges, Roads Blasted.

Retreating government troops, insurgents said, were dynamiting roads, bridges, railways, and telegraph lines as they fell back. Scores of buildings were set on fire. In Pola de Gordon 50 houses were reported destroyed. Santa Lucia, a mining center, was razed, the insurgents reported.

Another column thrust toward Gijon from the east. Insurgents reported this column was driving toward Ribadesella, 32 air miles from the city.

At Salamanca headquarters of the insurgent forces, Gen. Francisco Franco announced he had authorized transfer of 2,500 government sympathizers to government territory in exchange for an equal number of insurgent refugees.

Food Train "Disappears."

From Barcelona came the news that police were looking for a food-laden 28 car freight train which "disappeared" while being made up at Valencia, on the east coast. The "disappearance" came at a time when all government cities were on the lookout for food hoarders and profiteers seeking to avoid new price regulations put into effect two weeks ago.

In Valencia, supplies of foodstuffs and soap were seized under an emergency decree. In Madrid, long lines of pensioners awaited transportation out of the city. Evacuation was stimulated by a new law providing that hereafter pensions will not be paid in Madrid except where pensioners can show valid reasons for their failure to leave. The law was part of a move to evacuate all possible civilians before winter because of increasing danger in the besieged city.

RUSSIA EXECUTES 2 FOR TRYING TO FIRE WAREHOUSE

MOSCOW, Sept. 17.—(AP)—The execution of a sailor and his father for attempting to set fire to a naval warehouse at Sevastopol, on the Black sea, was reported today as the soviet "purge" of its enemies spread widely through the union's outposts.

The newspaper Red Crimea gave the sailor's name as Edmund Betz and said he was convicted for acting on instructions of his father, Frederick Betz, who was purported to have been a member of a Fascist organization.

Another execution was reported from Vladivostok, where one man was shot for embezzlement of $42,600 from the timber trust. Three others received 10 year prison sentences.

The authoritative newspapers Izvestia and Pravda denounced the president, premier, and other officials of the autonomous republic of Bashkiria in the Ural mountains as "bourgeois nationalist traitors," and indicated they had been removed from office.

Marie Recovers; Quints Are Reunited at Play

CALLANDER, Ont., Sept. 17.—(AP)—Marie, the tiniest of the Dionne quintuplets, was permitted today to play with her sisters after having been isolated for two days because of a slight indisposition. She has recovered fully.

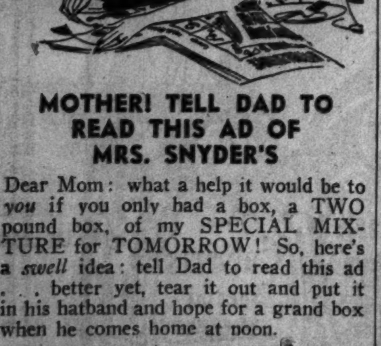

MOTHER! TELL DAD TO READ THIS AD OF MRS. SNYDER'S

Dear Mom: what a help it would be to *you* if you only had a box, a TWO pound box, of my SPECIAL MIXTURE for TOMORROW! So, here's a *swell* idea: tell Dad to read this ad . . . better yet, tear it out and put it in his hatband and hope for a grand box when he comes home at noon.

MY SPECIAL MIXTURE contains soft and hard center chocolates and nut candies and brittles and others you and the family will love. Makes a grand thank-you gift to your hostess, too. Only 65c per pound in 1, 2, 3 and 5 pound boxes.

2 pounds for $1.30

Mrs. Snyder's

"Con" Game Victim

[TRIBUNE Photo.]

August Krietsch found only stage money and bits of newspaper when he opened box supposed to contain his $2,400.

August Krietsch, 60 years old, and his wife, Anna, both of 3244 Maypole avenue, reported to the police yesterday the loss of $2,400 to three men through the old charity swindle. Krietsch said he told a stranger at Hot Springs, Ark., last winter that he had six acres of farm land near Wilmington, Ill., for sale. Several days ago the stranger appeared with a man who posed as a prospective buyer. While they were talking over terms, a third man appeared and informed them that he had $50,000 to entrust to a responsible person to distribute to charity. Krietsch offered to do the job, and turned over $2,400 to the newcomer to prove his honesty. Then the three strangers disappeared.

FALLS IN ELEVATOR SHAFT; DIES.
Michael Padula, 25 years old, 1441 South Paulina street, was killed late yesterday in the plant of the Hamilton Glass company, 220 North Sangamon street, where he was employed, when he fell down a freight elevator shaft from the fourth floor and was crushed between the rising elevator and the shaft wall at the third floor.

POPE ASKS NAZIS TO CURB CHURCH ATTACKS IN PRESS

Charges Language Used Is "Gravely Offensive."

VATICAN CITY, Sept. 17.—(AP)—The Vatican today asked its nunciatur to Berlin to take up with the Nazi government the attacks on Catholicism by German newspapers.

A note by the Vatican secretary of state instructed the nunciatur to point out the "gravely offensive language" of some of the newspapers of the reich.

Newspaper criticism of the Catholic church has been frequent and pointed for many months, and at one time the Vatican and the German government were on the verge of disrupting diplomatic relations.

Causes Are Listed.

A primary cause was the speech in Chicago by Cardinal George Mundelein referring to Reichfuehrer Hitler as an "Austrian paperhanger, and a poor one at that."

The Nazi government asked the Vatican to reprimand the cardinal, the Vatican refused to do so, and subsequent newspaper criticism grew in bitterness and in defense of the fuehrer.

Other causes: The trials of Catholic monks and lay brothers for alleged immorality, given widespread publicity; the dispute between church and state over who shall control education of Catholic youth, the government contending the church interferred in politics and the church holding that its right to teach religion had been curtailed.

A "Friendly Remonstrance."

Prelates did not reveal the specific newspapers which had been attacking the Catholic church, but did say that some of the most important German papers had been permitted to indulge in offensive anti-Catholic articles. Among these, it was understood, were some Nazi party organs.

The calling of the attention of the German government to the publications was not in the nature of a diplomatic representation, which the Vatican desires to avoid, but a friendly remonstrance.

The pope today placed on the list of forbidden books one entitled "Kolster Leben" [Life in Cloisters]. It was written by a German, Burghard Assmuss. The book purports to be based on testimony given at recent morality trials of German Catholics, and seeks to give a scandalous picture of life in German convents and monasteries.

IL DUCE AND HITLER TO HAVE TETE-A-TETE IN FUEHRER'S HOME

[Chicago Tribune Press Service.]

BERLIN, Sept. 17.—Munich, "the capital of the Nazi movement," has completed plans to receive Premier Mussolini of Italy on Sept. 25. He will be the first foreign statesman to be entertained in Reichsfuehrer Hitler's private home in Munich on the Prinzregenten Strasse, where the more intimate conversations between the Fuehrer and Il Duce will take place.

A state banquet is to be given in Mussolini's honor in the festival hall of the "House of Leaders," which forms part of the Nazi "Brown House." Later the "old fighters" of the Nazi movement will parade before Hitler and Mussolini.

Before the Fuehrer and Il Duce leave in a special train for the maneuvers in which a quarter of the German army will participate, Mussolini will give a reception in the Palace Siebert—his headquarters while in Munich.

HULL PLAN FOR PEACE IS INANE, SAYS PORTUGAL

Washington, D. C., Sept. 17.—[Special.]—Portugal has replied to State Secretary Cordell Hull's enunciation of peace principles in his July 16 statement of policies that should guide the nations in the conduct of foreign affairs with a biting analysis that stamps her alone of the more than 50 powers that have replied as the notable exception in a chorus of general approval. It was received here without comment.

While Portugal subscribes to Mr. Hull's views in principle, it takes exceptions to detailed proposals as too idealistic.

"The nations," it says, "are attached to false ideas and have taken the habit of intrusting the solution of external problems to vague formulae and inconsistent combinations, and to acknowledge by means of an impartial examination the inanity of the efforts made in that direction appears to this government to be the first step and the indispensable preparation of the ground for any constructive work."

New World Fascists Reach Lisbon; Will Join Franco

LISBON, Portugal, Sept. 17.—(AP)—A group of twenty-six Fascists, descendants of Spanish families living in Mexico and Cuba, arrived in Lisbon today en route to Salamanca to enlist in the insurgent army of Gen. Francisco Franco. They intended to deliver to him funds collected among Mexican and Cuban sympathizers.

BURNED BY BOILING TAR.
Waupaca, Wis., Sept. 17.—[Special.]—While mixing black top for patching roads, Winfield Mix, an employé of Waupaca county highway shops, was seriously burned when a pail of the boiling tar slipped.

HATS FOR WOMEN
"by Stetson"

It means that while the style may be gay . . quality is always serious minded. This hat is shot with a rakish quill . . very good looking

$7.50

Others $5 to $18—5th floor

MAURICE L ROTHSCHILD
State at Jackson

ROTHMOOR TRAVEL COATS

$35

untrimmed styles in silk-soft fleece & costly tweeds

Browns, greens, beige, oxfords, bonfire tones, navy, heather shades

Sizes 12 to 46—5th floor

MAURICE L ROTHSCHILD
State at Jackson

TRI-PHI "CO-ED APPROVED" junior dresses

$15

She's just five feet one and irresistible . . at least one half the young male population thinks so. She gives her Tri-Phi dresses a lot of the credit. Maybe so . . they're thrilling and made of famous Stehli ric-rac

sizes 11-13-15-17

Other Tri-Phi dresses $7.95 to $25—3rd floor

MAURICE L ROTHSCHILD
State at Jackson

TRI-PHI COATS for junior misses

$50

She has scads of dates for the big games and dances—so many she can't decide who's to be her "heavy." But she DOES know that she's going with her Tri-Phi coat. It always takes her places—and in style

sizes 11-13-15-17

Others $17.50 to $75—3rd floor

MAURICE L ROTHSCHILD
State at Jackson

FREE OVERNIGHT BAG AT ALL 10 BERLAND STORES

a new adventure in loveliness

BERLAND'S

Now on State Street

GLORIOUS FOOTWEAR IN NEW SETTING OF BREATH-TAKING SPLENDOR

at 16 SOUTH STATE STREET
. . . and 6430 SOUTH HALSTED STREET

For your convenience, we're opening TWO more Berland stores . . . so magnificent as to give, we think, a new thrill to shopping. In them, Berland's will continue to show glamorous new styles . . . to present better shoes . . . to give those important extras—perfect fit, truthful selling, courteous service, and a warm, friendly welcome! So that you, too, will notice that "Berland's treat you better!"

Celebrating With a Free Overnight Bag at All 10 Berland Stores

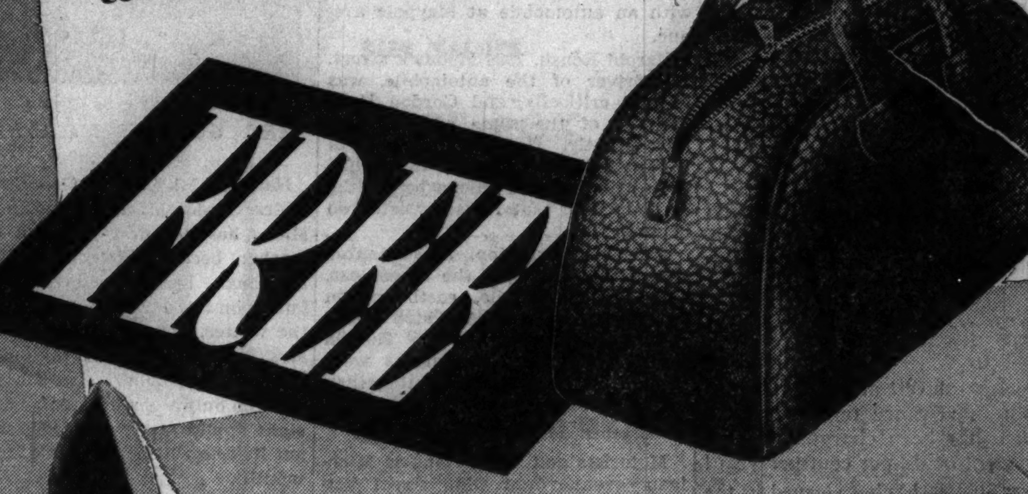

FREE—AT ALL 10 BERLAND STORES
LUXURIOUS OVERNIGHT BAG
With Genuine Talon Fastener—A $2.00 Value

SATURDAY ONLY! We are giving away absolutely FREE at ALL 10 BERLAND STORES a large, richly-grained, overnight bag, equipped with a genuine TALON hookless fastener, with every pair of shoes purchased at $2.98 or more.

America's Most Glorious New Footwear Fashions Make Their Debut!

NEW LUXURIOUS SABLE-SUEDES! NEW RED MUD! NEW SOFT TOES! NEW ALL-OVER PERFORATIONS! NEW OMBRE STRIPES! NEW FAILLE BANDED SUEDE! NEW ILLUSION LINES! NEW WINGED EFFECTS!

$3.35 and $3.98

OTHER STYLES AT $2.19 and $2.98

Berland's treat you better

16 SOUTH STATE STREET

6430 S. HALSTED STREET
4024 W. MADISON ST.
921 E. 63rd STREET
1357 MILWAUKEE AVE.
12 W. WASHINGTON ST.
3228 LINCOLN AVE.
4620 SHERIDAN RD.
3303 ROOSEVELT RD
11131 S. MICHIGAN AVE. (ROSELAND)

REMEMBER—YOU CAN GET YOUR FREE $2 OVERNIGHT BAG AT ANY OF THE 10 BERLAND STORES IN CHICAGO!

ALL 10 BERLAND STORES OPEN SATURDAY NIGHT UNTIL 10

Moving Forward

Marshall Field & Company presents here each day observations and opinions intended to be of interest and value to those it seeks to serve.

EMPLOYES IN FINANCE

By CALEB

ABOUT a year ago a group of employes in this store, after chatting the matter over several times, applied for a charter to form and operate a Credit Union. The charter granted—a board of eighteen directors was composed from among the employes in all divisions of the business.

Two objectives were announced: (1) to encourage thrift by making it attractive to employes to deposit a small amount of their earnings when they are able, and (2) to make it possible for those who need money for provident purposes to borrow it conveniently at a reasonable rate of interest.

Depositors in the Credit Union are called members. There are now 2,285. Money of members on deposit totals $97,000—$75,000 is out on loans. After 20 per cent of net profits is set aside as a reserve for bad debts, dividends may be declared. A first dividend at the rate of 4 per cent per annum has recently been distributed.

This Credit Union of our employes is important to them for the ease, privacy, and economy with which they can borrow money.

No officer or major executive of Marshall Field & Company participated in the organization of the Credit Union or participates in its operation. Employes who wish to borrow consult the Treasurer of the Union, who was selected by the directors from among themselves. The applicant must tell the purpose of the loan and how it is to be paid. Outside the officers and the directors of the Credit Union, the only person who knows of borrowers is the store personnel manager, who is consulted as to the employe's status before the loan is granted.

Sixty-three per cent of the loans made to date have been: (1) for medical, dental, and hospital care, (2) to clean up various bills and notes, and (3) for education. Borrowers in many cases have borrowed to wipe out outside loans on which interest at 3 per cent per month in advance on the unpaid balance has been charged—or the equivalent of 42 per cent per year!

Over $100,000 has been loaned in the past year. Much of the alleviation for which it stands would not have been possible without the privacy of borrowing from the Credit Union. Employes frequently permit their financial affairs to become frightfully involved rather than let their employers know they are having difficulties. The Credit Union is their own and they do not hesitate to approach it.

Copyright 1937 by Marshall Field & Company 455

TEXANS RAISING FUND TO BUY SITE FOR A HUGE PARK

(Picture on back page.)

El Paso, Tex., Sept. 17.—[Special.]—Texans are raising a fund of $1,000,000 to purchase nearly 800,000 acres of wild and rugged scenery in the western part of their state so it may be converted into a national park.

For years west Texans have tried to have the region, lying within the great curve of the Rio Grande river and known as the "Big Bend," made a park. Now, if the money can be raised, the land will be deeded to the national park service which has offered to maintain and develop it.

The area is characteristic of the imposing grandeur of this part of the country. It lies at the bottom of St. Helena canyon, one of three canyons cut by the Rio Grande's meanderings. A proposed international bridge across the canyon would link the area with a 400,000 acre park in Mexico.

Returns Lost $1,500 Watch, Fails to Give Her Name

A woman walked into the Holmberg and Lawless jewelry store at 708 Church street, Evanston, yesterday, placed a glistening $1,500 diamond studded wrist watch on the counter and said: "Somebody lost this." She left without giving her name. The watch was returned to Mrs. Aubrey Mellinger, 747 Sheridan road, Evanston, wife of the vice president of the Illinois Bell Telephone company, who lost it Thursday.

STREET CAR AND AUTO COLLIDE; EIGHT INJURED

Driver Seriously Hurt; 30 More Shaken.

Six passengers on a northbound Damen avenue street car were slightly injured and 30 others were shaken up last evening when the car collided with an automobile at Maypole avenue.

Harold Roush, 1826 Mohawk street, the driver of the automobile, was injured critically, and Gordon Howard, 29, of the same address, was hurt slightly. Howard, the owner of the car, told police he and Roush had been drinking at a saloon before the accident, and that Roush insisted on driving.

Patrick Harrington, 3446 Monroe street, motorman of the street car, said the automobile, eastbound in Maypole avenue, failed to stop before running in front of his car. The six injured street car passengers were treated at the County hospital, then taken to their homes.

Crashes in Michigan Avenue.

Motorists and pedestrians at Michigan avenue and Ohio street witnessed a spectacular accident last night when an automobile driven by Joseph Griffin, 30 years old, a stock broker, crashed into the south safety island and overturned. Griffin was pinned in the wreckage of his car, but was rescued by Park Policeman James Spencer and taken to the Passavant hospital. His left arm was fractured. He lives at 7324 Sheridan road, the address of Joseph P. Griffin, former president of the Chicago Board of Trade.

Stanley Morzinkowski, 80 years old, 4436 North Marmora avenue, died in County hospital yesterday of injuries suffered last Monday when he was struck by the car of a hit and run driver at Rand and Palatine roads, near Morton Grove. Morton Grove highway police are seeking the driver.

Dies of Fractured Skull.

Thomas Harvey, colored, 4042 South Wabash avenue, who suffered a skull fracture on Sept. 11 when he was struck by an automobile while crossing Wabash avenue at 41st street, died yesterday in County hospital.

Up to 4 p. m. yesterday 742 persons had been killed in automobile accidents in Cook county since Jan. 1. Of these 571 were killed in Chicago, where 16,041 were injured in the same period.

[*See editorial page for the massacre clock.*]

$33,260 in Gems Stolen from a Summer Home

Concord, N. H., Sept. 17.—(AP)—Theft of $33,260 worth of jewels from the summer home in Lisbon of J. E. McCauley of Birdsboro, Pa., was announced tonight by state police after nearly a month's search for the thief and the gems.

LONELY TEACHER

[Associated Press Photo.]

MRS. GORDON MacKENZIE.

Hancock, Mich., Sept. 17.—[Special.]—Mrs. Gordon MacKenzie of Laurium, Mich., has her first job as a school teacher because Holger Johnson, a fisherman, has decided to keep his family on icebound Isle Royale during the winter. The Johnson family and Mrs. MacKenzie will be the only residents of the island. Mrs. MacKenzie was the only woman listed among the eight applicants for the job, and she got it. She will be icebound for three months.

16 C. I. O. Members Protest Fansteel Back Pay Ruling

Although Tilford E. Dudley, trial examiner for the national labor relations board, ruled that the Fansteel Metallurgical corporation of North Chicago was to blame for the seizure of its plant by a C. I. O. union in a sitdown strike last February and ordered the company to reëmploy 83 men, 16 members of the union yesterday forwarded exceptions against the decision to the national labor relations board in Washington. The 16 men, represented by Attorney Lester F. Collins, objected to that part of the ruling which provided they were not to receive back pay on their reinstatement along with the 67 other workers whom Dudley ordered the company to pay $70,000 in back wages.

Moran of "2 Black Crows" Fame Divorced in Chicago

George Moran of the old stage team, "The Two Black Crows," was divorced yesterday by Mrs. Clara White Moran of the Seneca hotel, a former show girl. Judge James F. Fardy signed the decree, which charged Moran with desertion in March, 1935. They were married at Crown Point, March 12, 1928. Mrs. Moran was granted custody of Angela, 8 years old, and waived alimony. Moran is now a movie director.

EIGHT RECKLESS AUTOISTS DENIED RIGHT TO DRIVE

Also Assessed Fines Up to $100 in Safety Court.

Eight reckless drivers were suspended from driving their cars by Judge J. M. Braude in the Safety court yesterday. In addition they were assessed fines ranging from $10 to $100.

Ella Hokanson.

Three of the trafic law violators, Philip Leonardis, 5627 South Wells street; John Laurencell, 832 West 36th street; Eugene A. Gravel Jr. of Riverside, were fined $100 each and permitted to pay the fines in instalments of $2 a week. Leonardis was suspended from driving for six months and Laurencell and Gravel for one year.

Other Fines and Suspensions.

The five others were fined and suspended from driving as follows:

Edward Carter, 6231 South Karlov avenue, $10, four months; Raymond Nelson, 15 West 113th street, $10, 60 days; John Konkal, 5630 South Wood street, $10, six months; David Cheshire, 7338 South Laflin street, $10, one year, and George Brichas, of Lincolnwood, $50, one year.

Woman Driver Freed.

Judge Braude freed Miss Ella Hokanson, 37 years old, 427 Ridge avenue, Evanston, of a reckless driving charge when she said she did not see a stop sign as she drove onto Warren boulevard from Lincoln street on Thursday. Police officers testified that her auto struck their squad car, another automobile, and crashed into a porch at 1856 Warren boulevard before her machine came to a stop.

Girl, Wed for Mexican Trip, Gets Annulment

Tucson, Ariz., Sept. 17.—(AP)—Celia Buckman Towne, 17 years old, daughter of Arthur K. Towne, New York City, obtained an annulment today of her marriage to Clement K. Chase, 22, University of Arizona student, charging they married because she had been advised it was unsafe for an unmarried woman to travel in Mexico. She and Chase were married in Lordsburg, N. M., June 4, but did not live together, she said.

NEW YORK JUSTICE PAYS $10,400; FINED FOR UNLISTED IMPORTS

New York, Sept. 17.—[Special.]—Supreme Court Justice Edgar J. Lauer delivered a check for $10,400 to customs officials today in full settlement of claims against him and Mrs. Lauer for having failed to declare jewelry, furs and other wearing apparel when they returned on Monday on the French liner Normandie.

The settlement, according to Harry M. Durning, collector of customs, was made through an attorney just before the customs house closed due to the half holiday for constitution day observance.

"The case is all settled, with full penalties," Mr. Durning added. "All of the items that were undeclared have been paid for by Judge Lauer, on a basis of a 100 per cent penalty in addition to the domestic value, the total of which, on the undeclared items, is $5,200."

Helen Keller Is Improved; Able to Take Nourishment

Rochester, Minn., Sept. 17.—(AP)—Helen Keller, who underwent an abdominal operation here Wednesday, today took nourishment for the first time since the operation when she had a cup of tea. Physicians said the noted blind lecturer's condition is improving.

CITY CLUB URGES MORE THOROUGH TESTS OF PAVING

The City club yesterday issued a report urging that the city revise its testing methods used to obtain uniformity and required qualities in asphalt paving. Although $100,000 was spent during the 1935-'37 street resurfacing program for testing, most of this was for laboratory tests of the ingredients, the report stated.

"'Many things can and do happen to the constituent materials between the time they are tested separately and the time that the sheet asphalt is given its final rolling," according to the report.

"The taxpayers' stake in asphalt pavements must be safeguarded by the inclusion of stability tests in the specification. Such tests should be made not only on the mixtures but should also be performed on samples cut out of the finished pavement to study the uniformity of spreading and rolling."

Son of John L. Lewis to Enroll at Princeton

Princeton, N. J., Sept. 17.—(AP)—John Llewellyn Lewis Jr., 18 year old son of the chairman of the Committee for Industrial Organization, will be among 630 freshmen entering Princeton university this month. Young Lewis is a graduate of Woodberry Forest school, a Virginia preparatory school. His home is at Alexandria, Va.

1887 The Hub's 50th Year 1937

Back to School! Back to Work!

PLAID WOOL

$10.95

Soft, bright red wool plaid with black chunky buttons that go smack down the front! You'll love the demure school girl look its white club collar and wide patent leather belt will give you. Sizes 11 to 17.

Fifth Floor

THE HUB
HENRY C. LYTTON & SONS
State and Jackson, CHICAGO • EVANSTON • OAK PARK

Verse Writing Service—

an opportunity to sell billiard tables—used bricks—wall paper—talking, singing and whistling Panama parrot—cash for heirlooms—these were subjects of want ads in yesterday's Tribune want ad section.

The articles and services you want may be offered in today's Tribune want ad section. Read the want ads now.

Here is great news
SILKO-LINE TIES AT $1

Here is real neckwear news—the best in neckwear construction—ties that are cut on a true bias and silk lined throughout—this construction ties and wears better. Beside the illustrated group of striped moires there are many other fabrics in a vast assortment of colorings to choose from

OTHERS AT $1.50

MAURICE L ROTHSCHILD
State at Jackson

Bailey's Fall Riding Values

Complete Outfit $15

Ladies' or Men's BREECHES $2.95
Of Whipcord or Gaberdine. Smart shades. All sizes.
Others $3.95 to $9.95

Ladies' Jodhpur BREECHES $2.95
Whipcord or Gaberdine. Smart shades.
Men's Jodhpur Breeches $4.95

Ladies' Calfskin JODHPURS or BOOTS $5.95
Genuine leather. Black or Tan. Garter strap. All sizes.
MEN'S BOOTS...........$7.95

Ladies' Wool Riding COATS $7.95
New shades. Smart, fancy patterns. Fine quality.

Men's Riding Coats.....$16.95
Ladies' Riding Shirts.....$1.25
Ladies' All-Wool Sweaters.$1.49
Ladies' Suede Jackets....$6.95
Men's Suede Jackets.....$5.95
Men's All-Wool Jackets...$2.95
Ladies' Velour Vestees...$3.95
Men's Velour Polo Shirts..$3.95
Ladies' Fur Felt Hats....$2.95

A CUSTOM DEP'T
For discriminating riders who prefer Made-to-Measure habits tailored by authoritative craftsmen. Money-saving prices!

Everything For Riders But the Horse

BAILEY'S
25 W. VAN BUREN ST.
OPEN EVERY EVE.—SUN. TO 5 P. M.
710 CHURCH ST.—Evanston
Open Tues., Thurs., Sat. Eves.

FOLLOW THE TREND!

It's in the air, it's everywhere—
The trend's to blends, and so take care
To call for CALVERT. You'll declare:
"A perfect blend that's rich and rare!"

CLEAR HEADS
[CLEAR HEADED BUYERS]
CALL FOR
Calvert
WHISKIES

Copr. 1937 CALVERT DISTILLERS CORP., DISTILLERIES: RELAY, MD., AND LOUISVILLE, KY., EXECUTIVE OFFICES: CHRYSLER BLDG., N. Y. C. CALVERT'S "RESERVE" BLENDED WHISKEY—90 PROOF—straight whiskey in this product is 5 years old. 32% 5 year old straight whiskey; 68% grain neutral spirits. CALVERT'S "SPECIAL" BLENDED WHISKEY—90 PROOF—straight whiskies in this product are 2 years or more old. 25% straight whiskey; 75% grain neutral spirits. 10% 2 year old straight whiskey; 15% 5 year old straight whiskey.

SCIENTISTS FIND EVIDENCE OF MAN ON SHIVA TEMPLE

Chipmunks, Rabbit, Mice of 'Lost Forest.'

Grand Canyon, Ariz., Sept. 17.—(AP)—A scientist toiled down the precipitous walls of Shiva temple today with two tiny leaf-eared mice which may prove the key to present day life on the "lost forest," believed isolated from changes of the earth since the ice age.

Dr. Edwin D. McKee, Grand Canyon park naturalist and member of the party which ascended to towering Shiva temple yesterday in what they believe was modern man's first conquest of the mesa, returned with the first specimens today and said:

"It is impossible for me to say what their value may be. If we find after comparison that the [leaf-eared mice] specimens on the canyon rim and the 'lost forest' differ, then they certainly are important.

"If they are the same we will have proof the isolation is not complete."

Curator Alone on Top.

Dr. Harold E. Anthony, mammalogy curator of the American Museum of Natural History, remained alone atop the towering, forest-covered plateau to pursue the search for other and larger specimens.

McKee said the scientists saw chipmunks, a rabbit, and signs of a coyote atop the 275 acre mesa.

"I was amazed, too, to find traces of deer," he said. "How they ever succeeded in climbing the almost perpendicular 1,200 foot wall of Shiva temple I can't understand."

Arrow chippings—proof that an early people either visited or inhabited the mile and one-half high "forest in the sky"—also were discovered.

Saves Self; Loses Supplies.

The expedition radioed that a mishap yesterday while the party was en route to the summit of Shiva temple had left it hard pressed for supplies and water. One of the packers, to save himself from a fall far into the canyon below, tossed aside his load.

As McKee arrived at the expedition's base camp on the wind-swept saddle between the rim and the plateau's base this morning the shouts of Dr. Anthony asking for a water supply could be heard far above it. It was sent immediately.

As Dr. Anthony explored the upper regions of Shiva temple, the party's expert mountain climbers turned their attention to the other nearby "sky forest," Wotan's throne. Even more precipitous than Shiva temple, both Dr. Anthony and McKee feel that their chances of making spectacular discoveries are infinitely better.

Miss Amy Andrews, pilot for the expedition, flew over the towering forest covering "Sky Island" tonight and, using a 24 foot parachute, dropped canteens of water, 150 pounds of canned goods, milk and other supplies to Dr. Anthony.

CONSTITUTIONAL CHANGE OPPOSED BY SENATOR KING

Richmond, Va., Sept. 17. — (AP) — Senator William H. King [D., Utah] said today he did not believe it advisable to change the constitution and declared those who seek to enlarge the authority of the federal government "are not only constitutionally illiterate, but they are enemies to our own form of government."

Senator King spoke at the unveiling of a tablet marking the site of the building in which Virginia signed the constitution.

"The constitution is not a statute, but the supreme law of the land to which all statutes must conform," he said.

Find Baby's Parents

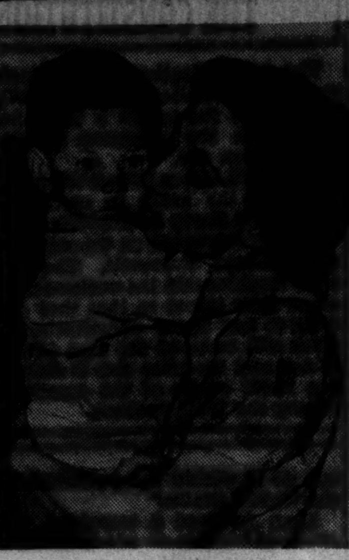

[TRIBUNE Photos.]

Mrs. Frances Felty and her son, Ivan Jr., as they were reunited at St. Vincent's orphanage.

Ivan Felty Sr., WPA laborer and father of child left in taxicab by his mother.

The mother of the blue-eyed baby boy abandoned Wednesday night in a taxicab, was found yesterday morning by Hudson avenue police. She was standing dejectedly in relief headquarters at 848 Hudson avenue where she had gone to seek aid. She is Mrs. Frances Felty, 24 years old, 1245 North La Salle street, who is separated from her husband, Ivan, a WPA laborer. Her identity was discovered late Thursday night when she appeared at St. Vincent's orphanage to see her baby. The father, who lives at 1209 North La Salle street, was found a few hours later in Women's court where he had gone to obtain a warant charging his wife with child abandonment, but no warant was issued.

The baby was kept temporarily at St. Vincent's orphanage, and the father, who admitted serving a sentence at Carmi, Ill., for larceny, was held for questioning.

AL SMITH VIEWS CONSTITUTION AS "A LIVING FORCE"

Princeton, N. J., Sept. 17.—(AP)—Alfred E. Smith tonight termed the constitution "a living and vital force for the preservation of liberty and freedom" and cited two recent Supreme court decisions as evidence of his belief.

The former New York governor and Democratic presidential nominee, speaking to 2,000 persons at a Constitution day celebration at Princeton university, expressed disagreement with what he said was President Roosevelt's definition of democracy.

FATHER DEMANDS ANNULMENT FOR CHILD BRIDE, 14

Husband Is 24; Couple Wed in Park Ridge.

A Chicago child bride—14 years old—came to light yesterday with the filing of an annulment suit in the Superior court. She is Mrs. Marion Horton Ruud, wife of Harry Ruud, 24, of 2709 West 72d court, Elmhurst Park. The girl is a pupil in the sixth grade of the Locke Elementary school.

The annulment proceedings were filed by her father, Waverly Horton, 2103 North Natchez avenue, a golf professional. Horton and his wife are separated, and the girl bride lives with her mother at 6952 Wellington avenue.

Married in Park Ridge.

According to the bill filed by Attorney J. G. Goshkin, Rudd and the girl went to the marriage license bureau in the county building on June 29, a few days before the Saltiel marriage bill became a law, and obtained a license. They were married that night by Justice of the Peace Oscar K. Stahle in Park Ridge.

Justice Stahle recalled the case last night. The couple went to him between 10 and 11 p. m. He questioned them to be certain they were sincere in their intention to marry, and he scanned the marriage license. He said it gave the girl's age as 21. However, he thought she looked younger, he said.

"I figured she was about 18 years old, but doubted she was 21," said Justice Stahle. "I certainly had no idea she was only 14. I went over the license with this couple, and had to take their word for the information being correct, as it is supported by a sworn statement."

4 Crown Point Cases Up.

In addition to the Horton annulment suit, four Crown Point marriages were brought to attention in Cook county yesterday. In all four the ceremonies were performed by Harvey T. Minas, Crown Point justice of the peace.

Maria Hughes, 41, of Detroit, asked that her marriage to Edward O. Steinke, 48, who gave his address as Princeton, Wis., be annulled. They were married on Aug. 5, but the union was never consummated, according to the bill.

Another annulment suit was filed by Helen Petkovich, 21, 1916 East 55th street, Cicero, against Thomas Bozvich, 42, of Detroit, Mich. They were married Aug. 21 after an evening of drinking, the bill stated.

Mrs. Anne Frances Huffman Harris, 24, of Amberg, Wis., filed suit for divorce from Lewis Harris, 41, 5121 Lincoln street, on grounds of cruelty. They were married by Minas on June 6.

Married at Crown Point Sept. 8, Virginia Laughlin, 19, of 1459 Fillmore street, and Owen White, 165 Pine avenue, obtained a new license at the county building yesterday. They said they feared their marriage might be held illegal. They have taken the required medical examinations, they said.

MARRIAGE MILLS GRIND IN INDIANA; SCORN TEST LAW

Cupid Toils Overtime in 12 Counties.

Indianapolis, Ind., Sept. 17.—[Special.]—Indiana is dotted with Gretna Greens where marrying couples, most of them from bordering states, find a ready welcome, it was disclosed tonight by a survey.

Twelve counties are marriage marts for larking Illinois, Michigan, Ohio, and Kentucky couples.

Clerks of the twelve counties, disregarding Indiana marriage law provisions that the woman applicant must be a resident of the county, issued so many licenses in 1936 that their counties bear the "get married easy" mark.

Lake county, with its Crown Point, heads the list. A total of 7,086 licenses was issued there last year, almost twice the number in Marion county [Indianapolis], which is nearly twice as large as Lake.

Illinois Law Draws Attention.

Illinois authorities fear their state's progressive action in barring marriages where either applicant has a venereal disease will be nullified because the law can be evaded so easily by a trip to Indiana. The Illinois law, praised as a step in a drive to stop the spread of disease, has focused attention on Indiana's marriage mills.

Perhaps the champion marriage block, in relation to population, is Steuben county. In the extreme northeast corner of the state, it reaps business from both Ohio and Michigan. Last year it issued 3,406 licenses. In the last three years 8,141 couples were married there, more than half the county's population of 13,386. For comparison, nearby Allen county [Ft. Wayne], with a population of 146,743, last year issued only 1,511 licenses, less than half the Steuben output.

Michigan Supplies Business.

Adjoining Steuben, LaGrange county draws usually from Michigan. Last year it issued 1,393 licenses, almost as many as Allen. Another northeastern county, DeKalb, recorded 1,227 licenses.

The northern counties generally do the most marriage business. Last year Elkhart county had 1,804 marriages, St. Joseph 3,339, and Porter 1,967.

On the east the leader is Wayne county [Richmond], with 2,935 licenses, the bulk of the business being from Ohio. Ohio elopers also go to Dearborn county, which handed out 932 licenses. Union county, one of the smallest in the state, with less than 6,000 population, registered 635 couples. Randolph county issued 679 licenses.

Down south in Clark county and its Jeffersonville, Kentucky claimed the most of 3,310 couples married there last year.

SERVICES FOR SUICIDE.

Golconda, Ill., Sept. 17.—[Special.]—Funeral services were held here today for Oscar Bauer, 55 years old, who shot himself Wednesday.

COLOSIMO'S
7 COURSE DINNER $1.50
with Whole
BABY LOBSTER
2126 S. WABASH AVE.

BEG YOUR PARDON

An Associated Press dispatch in yesterday's TRIBUNE referred to Miss Eleanor Fisher, now in Hollywood, as a Green Bay, Wis., girl. Mrs. W. J. Fisher, the girl's mother, said yesterday Eleanor always lived at 1909 Catalpa avenue until she left for Hollywood in July after winning a magazine film contest.

STRANGER IN BED AROUSES COUPLE; ALL A MISTAKE!

The story of three persons in a bed built for two was told in the South Chicago court yesterday. Here's the version given by William O'Laughlin of 7915 South Shore drive to Judge Cecil Smith:

"My wife and I woke up about 3:45 in the morning. There was another man in our bed and I said to my wife: 'Who is that?' She said she didn't know and asked me if I did. I said I didn't and just then the man woke up.

"He had on a pair of my pajamas. He got up sort of dazed and began putting on his clothes. I asked him what he was doing in my bed, but he wouldn't say."

The strange bedfellow, Earl Hibbett, 25 years old, 7234 Maryland avenue, a public school janitor, told his story to the court.

"I had been out drinking and got into the wrong house," he said. "I think the shock of waking up in a strange bed sobered me up some."

The judge fined Hibbett $5 and warned him against drinking.

PLEADS NOT GUILTY OF MURDER.

Edwardsville, Ill., Sept. 17.—(AP)—Clyde Wagner, young paroled convict, pleaded innocent today before Circuit Judge D. H. Mudge of a charge of first degree murder in the slaying of Patrolman Addis Miller of Alton, Ill., July 22.

BALLOT
YOUTH
FASHION
SAVINGS

MANDEL'S
CUSTOMERS' CHOICE SALES

$50 3-Pc. Fur-Trim Suits

RACCOON OR WOLF-TRIMMED TOPCOAT AND JACKET SUIT OF JUILLIARD'S HAIRCLOTH

No Mail or Phone Orders Accepted

$38
CUSTOMERS' CHOICE SALE PRICE

Great ripple shawl collars of platinum or lynx wolf! Johnny collars of fine raccoon. On warmly interlined topcoats. Suits with button-front jackets. Haircloth in regal blue, spruce green, wine, autumn rust, winter brown. 12-20.

MANDEL'S SUIT SHOP—FOURTH—STATE

$150 VALUES

Silver Fox Dress Coat Ensembles

A SILVER FOX SCARF AND A COAT. BOTH

$94 CUSTOMERS' CHOICE SALE PRICE

Almost unbelievable! The coats—hand-tailored of Juilliard's Sudana cloth and satin-lined—are worth $50 alone! The scarfs are beautiful. A fur-trimmed ensemble, an untrimmed winter coat, and a fur scarf—all for $94. 12-20. All Sales Final!

MANDEL'S BETTER COATS, 4TH, STATE

MANDEL'S
Customers' Choice Sale

IMPORTED FROM HAWICK (SCOTLAND)

Cashmere Sweaters

FROM THE WORLD'S MOST FAMOUS MAKER!

CUSTOMERS' CHOICE SALE PRICE

$8 $12.95 TO $15 VALUES!

From Hawick (Scotland)—just 96 famous cobweb cashmeres. Classic round-neck and pointed collars. Delicate colors—shell pink, maize, Sandringham blue, surf green. Samples or discontinued styles. 32-42 in group!

MANDEL'S SPORTS SHOP—THIRD FLOOR—WABASH

REGULARLY $35! SUPER-ANGORELLA

Year 'Round Coats

$24.95 CUSTOMERS' CHOICE SALE PRICE

A world of fashion and value! Perfect all 'round coats! Of Angorella—that marvelous moisture-proof, wrinkle-proof, dustproof fleece that gives you warmth without weight. Four new versions of the box swagger! Lined in guaranteed "Dupree" and interlined. 14 to 42!

MANDEL'S PIN MONEY COAT SHOP—FOURTH—WABASH

BUY YOUR FALL AND WINTER WARDROBE AT SAVINGS SATURDAY IN MANDEL'S BEAUTIFUL THIRD AND FOURTH FASHION FLOORS

MANDEL'S
CUSTOMERS' CHOICE SALES

EVERYDAY PRICE $3.50!
NOW REPRODUCED
TO FIT EVERY PURSE!

Formfit Stepin

$2.50

CUSTOMERS' CHOICE SALE PRICE

Special values for slim young things during our great Customers' Choice Sale only! Satin back and front for smoothness!

TWO OTHER IMPORTANT SPECIALS!

Bando, sketched, very special 89c

Bien Jolie bandos (not sketched) values to $1.25 ....79c

EXPERT FITTERS ASSIST YOU AT MANDEL'S. CORSETS—THIRD FLOOR—WABASH

MANDEL'S
JUNIOR CHICAGOAN EXCLUSIVES!

Louise Mulligan's

NEW COLLECTION FOR "JUNIOR EXECUTIVES"

$22.95

Designed for busy business girls! The smoothest, PERTEST YOUNG frocks that ever answered an OFFICE telephone! Sheer WOOLS and CREPES with tricky details. Costume VELVETS and crepes for "after business hours" too! Every dress an original design. Sizes 9 to 17.

Other Louise Mulligan Dresses, $19.95 to $49.95.

EXCLUSIVE WITH MANDEL'S JUNIOR CHICAGOAN SHOP, FOURTH FLOOR, STATE

CONSTITUTION IS LAW OF LAYMEN, SAYS ROOSEVELT

Determined to Continue Fight for Reforms.

[Continued from first page.]

ences hostile to it. How we then governed ourselves did not greatly concern Europe. And what occurred in Europe did not immediately affect us.

Says Picture Changes.

"Today the picture is different.

"Now what we do has enormous immediate effect not only among the nations of Europe but also among those of the Americas and the far east, and what in any part of the world they do as surely and quickly affects us.

"In such an atmosphere our generation has watched democracies replace monarchies which had failed their people and dictatorships displaced democracies which had failed to function. And of late we have heard a clear challenge to the democratic idea of representative government.

At Expense of Liberty.

"We do not deny that the methods of the challengers—whether they be called 'communistic,' or 'dictatorial,' or 'military'—have obtained for many who live under them material things they did not obtain under democracies which they had failed to make function. Unemployment has been lessened—even though the cause is a mad manufacturing of armaments. Order prevails—even though maintained by fear, at the expense of liberty and individual rights.

"So their leaders laugh at all constitutions, predict the copying of their own methods, and prophesy the early end of democracy throughout the world.

"Both that attitude and that prediction are denied by those of us who still believe in democracy—that is, by the overwhelming majority of the nations of the world and by the overwhelming majority of the people of the world.

BASED ON TWO REASONS

"And the denial is based on two reasons eternally right.

"The first reason is that modern men and women will not tamely commit to one man or one group the permanent conduct of their government. Eventually they will insist not only on the right to choose who shall govern them but also upon the periodic reconsideration of that choice by the free exercise of the ballot.

"And the second reason is that the state of world affairs brought about by those new forms of government threatens civilization. Armaments and deficits pile up together. Trade barriers multiply and merchant ships are threatened on the high seas. Fear spreads throughout the world—fear of aggression, fear of invasion, fear of revolution, fear of death.

Would Ward off Menace.

"The people of America are rightly determined to keep that growing menace from our shores.

"The known and measurable danger of becoming involved in war we face confidently. As to that, your government knows your mind, and you know your government's mind.

"But it takes even more foresight, intelligence, and patience to meet the subtle attack which spreading dictatorship makes upon the morale of a democracy.

"In our generation a new idea has come to dominate thought about government—the idea that the resources of the nation can be made to produce a far higher standard of living for the masses if only government is intelligent and energetic in giving the right direction to economic life.

Puts All Forms to Proof.

"That idea—or more properly that ideal—is wholly justified by the facts. It cannot be thrust aside by those who want to go back to the conditions of ten years ago or even preserve the conditions of today. It puts all forms of government to proof.

"That ideal makes understandable the demands of labor for shorter hours and higher wages, the demands of farmers for a more stable income, the demands of the great majority of business men for relief from disruptive trade practices, the demands of all for the end of that kind of license, often mistermed 'liberty,' which permits a handful of the population to take far more than their tolerable share from the rest of the people.

PONDER DICTATORSHIP

"And as other forms of government in other lands parade their pseudoscience of economic organization, even some of our own people may wonder whether democracy can match dictatorship in giving this generation the things they want from government.

"We have those who really fear the majority rule of democracy, who want old forms of economic and social control to remain in a few hands. They say in their hearts: 'If constitutional democracy continues to threaten our control why should we be against a plutocratic dictatorship which would perpetrate our control?'

"And we have those who are in too much of a hurry, who are impatient at the processes of constitutional democracies, who want utopia over night and are not sure that some vague form of proletarian dictatorship is not the quickest road to it.

Both Types Danggerous."

"Both types are equally dangerous. One represents coldblooded resolve to hold power. We have engaged in a definite, and so far successful, contest against that. The other represents a reckless resolve to seize power. Equally we are against that.

"And the overwhelming majority of the American people fully understand and completely approve that course as the course of the present government of the United States.

"To hold to that course our constitutional democratic form of government must meet the insistence of the great mass of our people that economic and social security and the standard of American living be raised from what they are to levels which the people know our resources justify.

Sees Crisis in Affairs.

"Only by succeeding in that can we insure against internal doubt as to the worthwhileness of our democracy and dissipate the illusion that the necessary price of efficiency is dictatorship with its attendant spirit of aggression.

"That is why I have been saying for months that there is a crisis in American affairs which demands action now—a crisis particularly dangerous because its external and internal difficulties reinforce each other.

"Purposely I paint a broad picture. For only if the problem is seen in perspective can we see its solution in perspective.

"I am not a pessimist. I believe that democratic government in this country can do all the things which common sense people, seeing that picture as a whole, have the right to expect. I believe that these things can be done under the constitution without the surrender of a single one of the civil and religious liberties it was intended to safeguard.

Tells Determination.

"And I am determined that under the constitution these things shall be done.

"The men who wrote the constitution were the men who fought the revolution. They had watched a weak emergency government almost lose the war, and continue economic distress among thirteen little republics—at peace, but without effective national government.

"So when these men planned a new government, they drew the kind of agreement which men make when they really want to work together under it for a very long time.

"For the youngest of nations they drew what is today the oldest written instrument under which men have continuously lived together as a nation.

LAYMEN'S DOCUMENT

"The constitution of the United States was a layman's document, not a lawyer's contract. That cannot be stressed too often. Madison, most responsible for it, was not a lawyer—nor was Washington or Franklin, whose sense of the give-and-take of life had kept the convention together.

"This great laymen's document was a charter of general principles—completely different from the 'whereases' and the 'parties of the first part' and the fine print which lawyers put into leases and insurances policies and instalment agreements.

"When the framers were dealing with what they rightly considered eternal verities, unchangeable by time and circumstances, they used specific language. In no uncertain terms, for instance, they forbade titles of nobility, the suspension of habeas corpus, and the withdrawal of money from the treasury except after appropriation by law. With almost equal definiteness they detailed the bill of rights.

Points to Generality.

"But when they considered the fundemental powers of the new national government they used generality, implication, and statement of mere objectives, as intentional phrases which flexible statesmanship of the future, within the constitution, could adapt to time and circumstance. For instance, the framers used broad and general language capable of meeting evolution and change when they referred to commerce between the states, the taxing power, and the general welfare.

"Even the Supreme court was treated with that purposeful lack of specification. Contrary to the belief of many Americans, the constitution says nothing about any power of the court to declare legislation unconstitutional; nor does it mention the number of judges for the court. Again and again the convention voted down proposals to give justices of the court a veto over legislation.

Evolution and Change.

"Clearly a majority of the delegates believed that the relation of the court to the congress and the executive, like the other subjects treated in general terms, would work itself out by evolution and change over the years.

"But for one hundred and fifty years we have had an unending struggle between those who would preserve this original broad concept of the constitution as a layman's instrument of government and those who would shrivel the constitution into a lawyer's contract.

"Those of us who really believe in the enduring wisdom of the constitution hold no rancor against those who professionally or politically talk and think in purely legalistic phrases. We cannot seriously be alarmed when they cry 'unconstitutional' at every effort to better the condition of our people.

Always Overruled.

"Such cries have always been with us—and, ultimately, they have always been overruled.

"Lawyers distinguished in 1787 insisted that the constitution itself was unconstitutional under the articles of confederation. But the ratifying conventions overruled them.

"Lawyers distinguished in their day warned Washington and Hamilton that the protective tarif was unconstitutional—warned Jefferson that the Louisiana purchase was unconstitutional—warned Monroe that to open up roads across the Alleghanies was unconstitutional. But the executive and the congress overruled them.

"Lawyers distinguished in their day persuaded a divided Supreme court that the congress had no power to govern slavery in the territories, that the long standing Missouri compromise was unconstitutional. But a war between the states overruled them.

Overruled by New Man.

"Lawyers distinguished in their day persuaded the odd man on the Supreme court that the methods of financing the civil war were unconstitutional. But a new odd man overruled them.

"That great senatorial constitutional authority of his day, Senator Evarts, issued a solemn warning that the proposed interstate commerce act and the federal regulation of railway rates which the farmers demanded would be unconstitutional. But both the senate and the Supreme court overruled him.

"Less than two years ago, fifty-eight of the highest priced lawyers in the land gave the nation [without cost to the nation] a solemn and formal opinion that the Wagner labor relations act was unconstitutional. And in a few months, first a national election and later the Supreme court overruled them.

"For twenty years the odd man on the Supreme court refused to admit that state minimum wage laws for women were constitutional. A few months ago, after my message to the congress on the rejuvenation of the judiciary, the odd man admitted that the court had been wrong—for all those twenty years—and overruled himself.

"In this constant struggle the lawyers of no political party—mine or any other—have had a consistent or unblemished record. But the lay rank and file of political parties has had a consistent record.

"Unlike some lawyers, they have respected as sacred all branches of their government. They have seen nothing more sacred about one branch than about either of the others. They have considered as most sacred the concrete welfare of the generation of the day. And, with laymen's common sense of what government is for, they have demanded that all three branches be efficient—that all three be interdependent as well as independent—and that all three work together to meet the living generation's expectations of government.

Says People Have Way.

"That lay rank and file can take cheer from the historic fact that every effort to construe the constitution as a lawyer's contract rather than a layman's charter has ultimately failed. Whenever legalistic interpretation has clashed with contemporary sense on great questions of broad national policy ultimately the people and the congress have had their way.

"But that word 'ultimately' covers a terrible cost.

"It cost a civil war to gain recognition of the constitutional power of the congress to legislate for the territories.

"It cost twenty years of taxation on those least able to pay to recognize the constitutional power of the congress to levy taxes on those most able to pay.

"It cost twenty years of exploitation of women's labor to recognize the constitutional power of the states to pass minimum wage laws for their protection.

"It has cost twenty years already—and no one knows how many more are to come—to obtain a constitutional interpretation that will let the nation regulate the shipment in national commerce of goods sweated from the labor of little children.

Time for Adjustment.

"We know it takes time to adjust government to the needs of society. But modern history proves that reforms too long delayed or denied have jeopardized peace, undermined democracy and swept away civil and religious liberties.

"Yes, time more than ever before is vital in statesmanship and in government—in all three branches of it.

"We will no longer be permitted to sacrifice each generation in turn while the law catches up with life.

"We can no longer afford the luxury of twenty-year lags.

"You will find no justification in any of the language of the constitution for delay in the reforms which the mass of the American people now demand.

Points to Opposition.

"Yet nearly every attempt to meet those demands for social and economic betterment has been jeopardized or actually forbidden by those who have sought to read into the constitution language which the framers refused to write into the constitution.

"No one cherishes more deeply than I the civil and religious liberties achieved by so much blood and anguish through the many centuries of Anglo-American history. But the constitution guarantees liberty, not license masquerading as liberty.

"Let me put the real situation in the simplest terms. The present government of the United States has never taken away and never will take away any liberty from any minority, unless it be a minority which so abuses its liberty as to do positive and definite harm to its neighbors constituting the majority.

"But the government of the United States refuses to forget that the bill of rights was put into the constitution not only to protect minorities against intolerance of majorities, but to protect majorities against the enthronement of minorities.

URGES TOLERANCE

"Nothing would so surely destroy the substance of what the bill or rights protects than its perversion to prevent social progress. The surest protection of the individual and of minorities is that fundamental tolerance and feeling for fair play which the bill of rights assumes.

"But tolerance and fair play would disappear here as it has in some other lands if the great mass of people were denied confidence in their justice, their security, and their self respect. Desperate people in other lands surrendered their liberties when freedom came merely to mean humiliation and starvation. The crisis of 1933 should make us understand that.

"On this solemn anniversary I ask that the American people rejoice in the wisdom of their constitution.

"I ask that they guarantee the effectiveness of each of its parts by living by the constitution as a whole.

"I ask that they have faith in its ultimate capacity to work out the problems of democracy, but that they justify that faith by making it work now rather than twenty years from now.

"I ask that they give their fealty to the constitution itself and not to its misinterpreters.

"I ask that they exalt the glorious simplicity of its purposes rather than a century of complicated legalism.

"I ask that majorities and minorities subordinate intolerance and power alike to the common good of all.

"For us the constitution is a common bond, without bitterness, for those who see America as Lincoln saw it, 'the last, best hope of earth.'

"So we revere it—not because it is old but because it is ever new—not in the worship of its past alone, but in the faith of the living who keep it young, now and in the years to come."

G. A. R. VETERANS ATTEND CONSTITUTION DAY RALLY

A little group of veterans of the Grand Army of the Republic sat together at the massmeeting held in Chicago Stadium last night in celebration of the 150th anniversary of the signing of the constitution of the United States. Senator Burton K. Wheeler (D., Mont.), the chief speaker, praised the document as a bulwark protecting the people against concentration of power. Left to right: Dennis W. Finley, John Burke, Dr. E. L. Graves, James H. Lewis, W. H. Luther, and Thomas Ambrose. [TRIBUNE Photo.]

GUARD LIBERTY, WHEELER TELLS STADIUM RALLY

[Continued from first page.]

cannot participate in the affairs of their governments. The courts and the legislators act in accordance with the whims of their dictators to meet the socalled needs of the time as the dictator interprets them."

Strike in Time of Stress.

Repeating that the rise of fascism in Italy and Hitlerism in Germany was accomplished when the masses of the people were suffering from economic depression, Senator Wheeler declared that unscrupulous men fanned the flames of prejudice and intolerance, made bounteous promises to the less fortunate, and legislatures, courts, and executives were engulfed.

Then the senator gave his own program for America, all of which, he said, could be accomplished under the bill of rights and with the independence of the three branches of government preserved.

"I want to see laws passed," he said, "that will give real security for the aged people of this nation; that will punish those who work children in the sweat shops of this country; that will lower the interest rates to the farmers and give them cost of production for what they raise; and give to the wage earner in all parts of this country his fair share of the profit of his toil.

A New Conservation Program.

"I want to see the natural resources of this nation conserved and the water that comes from our mountain streams used to irrigate the arid lands of the drouth stricken areas in order to provide homes and schools and a living for the people within the area. These things and many more we can do if we show the determination and are willing to coöperate with one another—and we can do it within the constitution of the United States."

Then followed a warning: "The slightest inroads on our political and personal liberties cannot be permitted. Our liberties have been achieved with too great sacrifice and bloodshed on the part of our forefathers to be frittered away by bountiful promises of economic security now.

"That is what the Italians did and that is what the Germans expected when they surrendered all their personal liberties. We will obtain economic justice through fundamental processes that cannot endanger political liberty. It has been truly and well said that eternal vigilance is the price of liberty.

"The constitution was intended as a living document. Remember, the constitution is your charter of liberty," Senator Wheeler said earnestly. "It does not belong to the courts, it does not belong to those whom you elect to represent you in the halls of congress. It belongs to you who can amend it, or destroy it, if you wish. The events of recent years do not admit of complacency in any one of us nor do they justify hurried flights from our institutions or the spirit of our democracy."

The great crowd cheered the senator as he drove home the points in his address. He was introduced by Frank Knox, Chicago publisher. Julius Miner was general director of the Constitution day committee. He presented Walter Dill Scott, president of Northwestern university, as the committee chairman, who, in turn, presented Mr. Knox.

Col. McCormick's Message.

Excerpts were read from a telegram sent by Col. R. R. McCormick, honorary chairman of the committee, who was out of the city on a previous engagement which prevented his attendance.

Col. McCormick, in his telegram from Montreal, reviewed the American attitude which clung to the conviction during the early days of the world war that this country would never be drawn into it, and compared this with the current failure to recognize that the constitution is in danger.

Speaking of the campaign last fall, he said that no one had believed that an attempt would be made to destroy the Supreme court.

"Certainly," he said, "nobody dreamed that a man would be appointed to that court who was a member of an organization, a part of whose regular business was the kidnaping of citizens to hang, and shoot and burn without trial.

"I was never more serious in my life than when I say that civilization is tottering on the brink of ruin. We may go as Greece went; as Rome went; as Germany went, unless we who realize the extremity of our peril carry the alarm to those who are not as farsighted."

Capacity Crowd Attends.

A capacity crowd that filled every seat in the vast Stadium and taxed standing room, heard the Wheeler address. Some of them, however, apparently came for the entertainment program, as was evidenced by a restlessness near the close of the senator's speech. This was manifested by almost continuous applause and occasionally a rhythmic stamping of feet.

Bobby Breen, the juvenile radio and movie star, was the feature of the entertainment, singing two songs which brought great applause. Miss Margery Maxwell, opera singer, opened the program with "The Star Spangled Banner" and at the conclusion of Breen's appearance a tableaux emphasizing the greatness of the constitution was presented.

WPA WORKERS GET TIME OFF TO HONOR THE CONSTITUTION

The administration in Washington yesterday gave all of the 1,468,899 WPA workers in the nation a three hour holiday in the afternoon to mark Constitution day.

Charles E. Miner, Illinois WPA director, said the order to cease work came from Harry L. Hopkins, federal WPA administrator, on the suggestion of President Roosevelt. The order from Hopkins said the workers should cease their labors so that they could observe and honor Constitution day. They will make up the time off later. Miner said his office also is distributing 10,000 copies of the constitution among the WPA workers.

With Tomorrow's CHICAGO SUNDAY TRIBUNE

THE COLOROTO GRAPHIC

WHAT THE TRIBUNE COLOR CAMERA SAW IN HOLLYWOOD

Armed with America's finest color camera, Tribune photographers invaded Hollywood's close-guarded sets a second time to bring you exclusive color close-ups of screen stars. You will enjoy the rollicking story of their adventures as told to Mae Tinee in tomorrow's COLOROTO GRAPHIC. And you will especially like the new full color poses of Cecilia Parker and Our Gang which the Picture Section will bring to you.

CODONA—TRAGIC KING OF THE BIG TOP

Because he could no longer thrill thousands with death-defying stunts in mid-air, Alfredo Codona, premier trapeze artist of the age, killed his wife and committed suicide. Read his tragic story—told in photos and text in tomorrow's COLOROTO GRAPHIC.

MORE ABOUT QUEEN VICTORIA'S JOHN BROWN

Another photo chapter in the amazing story of John Brown, Queen Victoria's servant extraordinary, whose power at court exceeded that of royalty—a feature of tomorrow's COLOROTO GRAPHIC which will grip your interest.

ODDITIES OF THE ORIENT

This week's double spread of news photos in the COLOROTO GRAPHIC includes seven closeups of the odd customs still followed today in the Orient.

NEW HAIR STYLES GO SKY HIGH

Says Antoinette Donnelly, America's foremost beauty expert, who describes the new coiffures advocated by smart stylists for fall—a photo feature of tomorrow's COLOROTO GRAPHIC.

Culture in a Crackup

How 4,000-year-old China, once the world's most powerful and civilized nation, is being cut up by newer nations is shown in a full page color map in tomorrow's COLOROTO GRAPHIC.

EDUCATIONAL

LOYOLA UNIVERSITY — JESUIT TRAINING — Day or Evening — DOWNTOWN SCHOOL, 28 N. Franklin. CEN. 0640 — LAKE SHORE CAMPUS, 6525 Sheridan Rd. BRI. 3000

EDUCATIONAL.

EVENING CLASSES begin Wednesday

Evening classes at Northwestern University begin on Wednesday evening, September 22. If you have neglected to register during the regular registration period, you still have an opportunity to gain admission by registering before 6 o'clock Wednesday evening.

Many valuable courses are still open and you may consult our Educational Advisers about any field of study you plan to enter.

Register for the Schools of Commerce and Journalism in Wieboldt Hall, 6th floor. Register for the University College in Ward Memorial Building, 1st floor.

NORTHWESTERN UNIVERSITY — COMMERCE AND JOURNALISM — UNIVERSITY COLLEGE

LAKE SHORE DRIVE AND CHICAGO AVENUE

FINE CLOTHES for MEN

BECAUSE HAT STYLE CHANGES ARE SMALL... THEY'RE DOUBLY IMPORTANT

Our styles meet all the hat requirements of a gentleman . . .

$5 $7 $10

A. STARR BEST — ESTABLISHED 1902 — 11 to 15 NORTH WABASH AVENUE — Just North of Madison Street

VAN NUYS TELLS OPPOSITION TO COURT PACKING

Defends Constitution as Nation's Safeguard.

Indianapolis, Ind., Sept. 17.—[Special.]—"I will stand in the future just as I stood in the past. I have no apologies to make for my determined opposition to the late court packing bill."

Thus Frederick Van Nuys, former state chairman of the Indiana Democratic party and now Indiana's senior United States senator, twice today rededicated himself to defense of the constitution. He spoke here to the Indiana Sons of the American Revolution, and tonight he addressed former neighbors at a homecoming at Anderson.

Liberty Safeguarded.

No human document ever created and safeguarded more personal liberty than the constitution of the United States, declared Senator Van Nuys as he recalled the history of the basic code, recalled the bitter debates and sectional clashes that developed; and told of the masterful efforts of early leaders who reconciled the various differences.

"Yet through those 100 days of travail, jealousies, and misunderstandings, the main objective of the convention—the preservation of the liberties of the new American people—was never lost to sight. This was largely due to the stabilizing influence of two of its most distinguished members, George Washington and Benjamin Franklin."

Constitution Saves United States.

Telling of the numerous assaults on the constitution by insidious forces concealing their true purpose behind promises of greater liberties, Senator Van Nuys said while European governments have faltered and failed in the last decade, the people of America have preserved intact their right to life, liberty, and the pursuit of happiness through fidelity to the constitution of the United States.

"Every patriotic and loyal American bows his head today in praise and thanksgiving for this immortal document," said the senator, "because he knows that he is a citizen of the state wherein he was born or naturalized and likewise a citizen of the United States; clothed with that sovereign right he may go and come as he will, secure in the knowledge that neither the federal government nor any state government shall deny him his liberties and equal protection of the laws."

UNVEIL LINCOLN FACE, CARVED IN RUSHMORE ROCK

Rapid City, S. D., Sept. 17.—[Special.]—The figure of Abraham Lincoln, the third in the "Shrine of Democracy" hewn from the granite face of Mount Rushmore, was dedicated before 5,000 spectators today on the 150th anniversary of the United States constitution.

The crowd of South Dakota residents, travelers, and government officials heard Senator Edward R. Burke [D., Neb.], challenge the national administration's right to deviate from the limitations of the constitution and warn against the centralization of power in the hands of a few.

Sculptor Gutzon Borglum gave the signal to unveil a huge flag from the face of the civil war president. The head measures 66 feet from chin to crown, as do the Washington and Jefferson figures.

AMERICA'S SOUL SAVED BY THE CONSTITUTION, DECLARES VANDENBERG

Detroit, Mich., Sept. 17.—[Special.]—Senator Arthur H. Vandenberg [R., Mich.] declared today that Americans can celebrate joyfully this 150th anniversary of the adoption of the constitution because their country escaped losing her soul when efforts to chain the Supreme court failed.

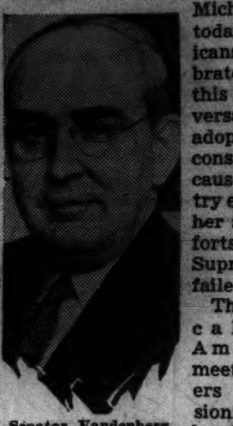
Senator Vandenberg.

The senator called upon Americans to meet "all usurpers and subversionists at the battle line of law and order with the relentless challenge: 'They shall not pass.'

"The present President of the United States did not hesitate to warn us appropriately a few years ago, when emergency was being subjected to emergency device," he said, "that he and his associates were creating 'instruments of power' which, in wrong hands, could 'shackle the liberties of the people.'

"There are no hands, no matter how presently kind and good, that are good enough to be trusted with 'shackles' for the 'liberties of the American people.' The constitution was not born to die in chains."

Gov. Nice of Maryland Better After Operation

Baltimore, Md., Sept. 17.—(AP)—Gov. Harry W. Nice was operated on for correction of an abscess at the Union Memorial hospital today and later was reported resting comfortably.

STARS AND BARS FLY AGAIN OVER ANTIETAM FIELD

Antietam Battle Field, Sharpsburg, Md., Sept. 17.—(AP)—A thin line of cavalry galloped across an open field today, blue clad men prone on a hilltop fired at them, and the reënactment of the bloody civil war battle of Antietam was under way on the 75th anniversary of the conflict.

Cavalrymen dropped from their horses and returned the fire. They were National Guard troops from Pennsylvania taking the part of southern forces.

The cavalrymen fell back under the fire of troops on the hilltop, representing the federal forces.

A thick line of infantry came to the support of the cavalry and again the Stars and Bars floated over the field where so many men died in its defense in 1862. The confederate infantrymen took up their position in a sunken lane a few yards from the top of the hill. This was the "bloody lane," the ghastliest phase of the most deadly single day of the war. Waves of rifle fire rolled along the lines.

A steady stream of wounded fell back from the confederate lines in the lane. Behind them smoke bombs burst in the fields, simulating shells. The confederates held their positions.

The steady federal rifle fire thinned cut the confederate lines. Wounded men returned to the line. During the actual battle so great was the need for men that Gen. Robert E. Lee ordered the slightly wounded confederates to go back and fight. The federal forces took the end of bloody lane and turned their guns down its length, crowded with confederate troops. The confederates retired under heavy fire.

Confederate resistance stiffened and they held the line of a rail fence a few hundred yards behind the lane. Smoke from the burning buildings and caissons hung over the field.

The federals crossed bloody lane, but the resistance was too much for them. Both sides held their lines and a bugle call stopped the firing.

FIRE DESTROYS HOME GARAGE.

Fire destroyed a frame garage owned by John Votava at the rear of his home at 2628 Belden avenue yesterday. The loss was estimated at $150.

THE FAIR
STATE AND ADAMS STREETS OAK PARK LAKE at MARION
MILWAUKEE AT WOOD

One Week Only
$1 BROSIS FACIAL
$1 BROSIS VELVESKIN FACE POWDER
Both for $1.00
Brosis facial cream contains activated vitamin D—stimulates rebuilding action. Velveskin Face Powder is moisture proof, lightweight and delightful.
THIS OFFER WILL NOT BE REPEATED AGAIN THIS YEAR
THE FAIR—Main Floor Toiletries—Three Stores.

THE FAIR
STATE AND ADAMS STREETS OAK PARK LAKE at MARION MILWAUKEE AT WOOD

Princess Jr.
TAILORED SUITS
FOR THOSE WHO ARE YOUNG . . . OR LIKE THEIR FASHIONS YOUNG
$17.95
Beautifully tailored suits of imported all-wool Shetland in black or brown . . . and men's wear cashmere in Oxford or bankers' grey. The type of suit you'll see dashing briskly about town these crisp autumn days . . . under fur coats later on. Sizes 11 to 17
THE FAIR—Princess Jr. Shop—Third Floor—Three Stores.

THE FAIR
STATE AND ADAMS STREETS
OAK PARK LAKE at MARION
MILWAUKEE AT WOOD

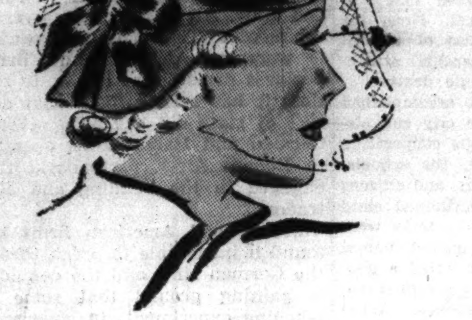

New
FALL HATS
FASHION HIGHLIGHTS FOR FALL AND WINTER
$2.95
As exciting a collection of Paris-inspired hats as has ever been created for your glorification . . . soaring toques, side-swirling brims, bewitching "off-the-faces" and ultra-dramatic profile hats . . . at this incredibly low price!
BLACK—BROWN—WINE
RUST—SCOTT GREEN
22 to 23 HEADSIZES
THE FAIR—Third Floor—Also Oak Park Store.

CHAMOTEX GLOVES
BRING FASHION BY THE HANDFUL
$1.00
Styles exclusively at The Fair in Chicago! Chamotex gloves that are style news show such new trims as felt disks or metal eyelets. Black, Navy, Grey, Brown, Wine.
THE FAIR—Main Floor—Three Stores.

AIR STEP

FALL FASHION LEADERS
$6.00
Others at $6.50
WALK ON AIR
. . . in Air-Step shoes. Even the styles give you a "lift!" High cut . . . glove fitting . . . smart!
A variety of lasts and heel heights to make every type of foot beautiful. Suedes in rich black and glowing colors. Also kid, calf and patent.
THE FAIR—Second Floor—Also Oak Park and Milwaukee Ave. Stores.

THE FAIR
STATE AND ADAMS STREETS
OAK PARK LAKE at MARION
MILWAUKEE AT WOOD

TODAY'S FASHION SENSATION
NECKWEAR BLOUSES 'KERCHIEFS
as worn by the most photographed girls in the world . . . and inspired by the first fashion motion picture in Technicolor!

$2.95

WALTER WANGER'S VOGUES OF 1938

$1.95 Set

2 STYLES IN BLOUSES $2.95
As glamorous as the stars who wear them—blouses of lustrous celanese satin with shirring to stress their newness and their femininity.
12 STYLES IN NECKWEAR $1.95
Transform a basic frock with collars, collar and cuff sets and vestees as new as tomorrow! Celanese satins, crepes, piques, laces.
30 STYLES IN KERCHIEFS 25c to $1
Fine soft linens, huge chiffons—all sparkling with color. Wear them as they're worn on the screen!
THE FAIR—Main Floor—Also Oak Park and Milwaukee Ave. Stores.

A B

CRUSH RESISTANT VELVET* FROCKS
RICH! LUSTROUS! SPOT PROOF . . . A FASHION FROCK FEATURE VALUE AT
$15
Rich and lustrous . . . glamorous as Hollywood! Yet these dresses are marvelously practical! In black, wine, royal blue and mahogany—styled for every dress-up occasion. Sizes 12 to 20.
A—YOUTHFUL 2-PIECE FROCK WITH PEPLUM AND PUFF SLEEVES. WHITE LACE TRIM ON 2 POCKETS, SLEEVES AND NECK.
B—SLIM SILHOUETTE WITH BUTTON DOWN FRONT. SHORT PUFF SLEEVES, LACE COLLAR AND CUFFS. BLACK ONLY.
*Rayon
THE FAIR—Third Floor Fashion Center—Also Oak Park and Milwaukee Ave. Stores.
ASK ABOUT OUR CONVENIENT PLAN OF BUDGET BUYING

NEW BUBBLE KNIT 2-PIECE DRESSES
SMART FOR SCHOOL, OFFICE, STREET AND SPORTS WEAR
$5.95
Practically indispensable! In fact, you'll simply live in your Bubble knit all fall and winter! Sizes 14 to 42—in new fall colors to go with everything.
SKIRTS $3.95
Flannel or Shetland—pleated, gored or buttoned down the front. Some with zippers. Sizes 24-32.
SWEATERS $3.95
Slipovers of Super-Cuna—washable! Will not wrinkle, shrink, stretch or sag. Round, club or boat neck. 32-40.
SANDBAG OILSKIN JACKETS, 14 TO 20, $3.95
THE FAIR—Third Floor Sportswear—Three Stores

Chicago Daily Tribune

THE WORLD'S GREATEST NEWSPAPER

FOUNDED JUNE 10, 1847

ENTERED AS SECOND CLASS MATTER MAY 14, 1903, AT THE POSTOFFICE AT CHICAGO, ILL., UNDER ACT OF MARCH 3, 1876.

All unsolicited articles, manuscripts, letters and pictures sent to The Tribune are sent at the owner's risk, and The Tribune company expressly repudiates any liability or responsibility for their safe custody or return.

SATURDAY, SEPTEMBER 18, 1937.

THE TRIBUNE OFFICES.
CHICAGO—TRIBUNE SQUARE.
SHANGHAI—160 AVENUE EDWARD VII.
TOKIO—IMPERIAL HOTEL.
LONDON—135 FLEET STREET.
PARIS—21 RUE DE BERRI
BERLIN—HOTEL ADLON, 1 UNTER DEN LINDEN.
MEXICO CITY—QUETZALCOATL PALACE.
PANAMA CITY—HOTEL CENTRAL.
RIGA—STETINES IELA 2.
MILWAUKEE—TITLE GUARANTY BUILDING.
NEW YORK—220 EAST 42D STREET.
DETROIT—5-167 GENERAL MOTORS BUILDING.
WASHINGTON—814 ALBEE BUILDING.
LOS ANGELES—SPRING AND FIRST STREET.
SPECIAL REPRESENTATION.
SAN FRANCISCO—820 KOHL BUILDING.

THE TRIBUNE'S PLATFORM FOR ILLINOIS AND CHICAGO

1. *End the Parole Business.*
2. *Build Deathproof Highways.*
3. *Make Chicago the First City in the World.*
4. *Faster Suburban Service.*
5. *Up to Date Local Transportation.*
6. *A Lake Front Airport.*
7. *A Motor Ferry to Michigan.*
8. *Cut Taxes in Half.*

CONSTITUTION DAY.

The American people after the great attempt to overthrow the Union have generally taken their constitutional order for granted. As we confidently push a button to flood a room with light without thinking of the skilled men and elaborate machinery which make the miracle possible, so we have enjoyed the blessings of liberty under our constitution, taking them for granted as we take the air we breathe. The celebration of the 150th anniversary of the signing of the great document reminds us emphatically that we are in a new mood. The attacks upon the constitution in high places have brought American principles back into the arena of discussion and action. Public debate has again risen to a high plane as such addresses as Senator Wheeler, Senator Vandenberg, Senator Borah, Judge Pound, and others delivered yesterday brilliantly show. The minds of citizens not normally occupied with such themes once more turn to them with grave concern. The preservation of American liberty and welfare turns upon this renewed perception, for a self-governing people cannot take its government for granted. It must understand the sources of its well-being and be awake to defend its privileges from insidious undermining or open assault.

This is the commonest truism of our political thinking, but a generation has ignored it. If we have reason to hope, as we have, that the American republic will not give way before the wave of reaction which has swept so many free governments away, if we have reason to hope that the American people's heritage of freedom will not be bartered away under the influence of plausible but fallacious enthusiasms or the insidious devices of popular leaders, it is chiefly because loyal Americanism has found again voices that must be heard and public debate has again become worthy of its responsibilities in a democratic nation.

GOOD CONDUCT AND PAROLE.

One of the practices of parole administration which creates public distrust of the system is the release of prisoners convicted of serious crimes on the ostensible ground of good conduct during imprisonment. The latest instance of this is the parole of Virgil Kirkland. That the real reason for Kirkland's parole was not reliance upon the official explanation of good conduct but something a good deal more sinister is strongly and justifiably held by most observers of the ways of parole in Indiana and official responsibility was hard pressed for an excuse. Allowing for that in the Kirkland and other similar scandals, the fact remains that good conduct in prison is so frequently offered by parole authorities as a foundation for their leniency that the public must assume it to be an important element in the release of offenders.

Where the offenses for which parolees were convicted were not very serious the public will understand that conduct during imprisonment may be taken fairly safely as one of the indications of fitness for parole. But where the offense was heinous, as in Kirkland's case, indicating profound moral delinquency and vicious propensities, common sense rejects conduct under the strict restraints of penal confinement as an important indication of good conduct when restraint is removed. The logic of turning a murderer or rapist or any serious offender loose upon the community because he has intelligence and self-control enough to behave himself under the discipline of a prison does not satisfy the public and ought not to. It does arouse the suspicion that it is either a pretense covering corrupt motives or evidence of a sentimental inclination toward all culprits, and neither is consistent with public safety or the supposed purposes of parole.

The frequency with which good conduct is offered as justification for parole and especially where the offense, as in Kirkland's case, was an atrocious one, is convincing the public, apart from zealots and corruptionists, that parole as actually administered is a public menace and should be either drastically reformed or abolished.

LOYALTY IN INDIANA.

Jobholders in Indiana have been notified that they must be loyal to President Roosevelt and Gov. Townsend or lose their jobs. The notice comes officially from the governor's secretary, Dick Heller, and carries with it the order to every one on the political pay roll to pay 2 per cent of his salary to the party campaign fund. Those who do not pay will lose their jobs.

It is scarcely necessary to add that "loyalty" as the word is used by Mr. Heller means a commitment to oppose Senator Van Nuys because he voted against packing the Supreme court.

It is true, of course, that there was nothing in the Democratic platform which bound Mr. Van Nuys to vote for packing the court. Nor was anything said in his many campaign speeches to suggest that Mr. Roosevelt would undertake to pack it. To the Democratic machine in Indiana these obvious truths are of no consequence. So far as the organization can see, Mr. Van Nuys had no right to independence of judgment. His conscientious scruples were entitled to no respect.

A good many Hoosier Democrats will resent this ruthlessness on the part of their political bosses, but nothing else is to be expected. That is the way the organization works and nothing will persuade it to alter its attitude. The Democrats in Indiana who believe that Mr. Van Nuys was right in opposing the court-packing scheme need waste no time in futile protest. If they are politically competent they will undertake at once to organize their opposition. If they go about the work vigorously they stand an excellent chance of defeating the machine for all its patronage and money power. If, in spite of their best efforts, they fail to win in the party, they can still throw their weight on the side of the candidate in the election who stands for constitutional government in this country and for opposition to one-man rule.

In the presence of the issue presented by the court packing scheme all other issues become relatively unimportant. It becomes plainer every day that Mr. Roosevelt has not accepted defeat. Traditional party loyalties may have to be sacrificed if this country is to remain a nation of freemen. The sacrifice is a small one in view of the importance of the decision. Men of independent mind in both parties in Indiana and every other state will conduct themselves accordingly.

THE OATH OF A KLANSMAN.

Before his departure—or should we say flight?—to Europe, Hugo Black took the oath of office as a justice of the United States Supreme court, binding him to uphold the constitution of the United States.

On the face of his record in the senate, to say nothing of his record as a member of the klan, what a farce! He voted for a score of measures which violate the letter as well as the spirit of the charter. More especially as a member of various committees of investigation he conducted himself in a manner which clearly shows that he has no respect for constitutional guarantees to the citizen against an arbitrary or oppressive government. His record includes the seizure of thousands of private telegrams, the badgering of witnesses, and, of course, his earnest effort to pack the court and thus destroy the essence of the constitution, which is its checks and balances.

As a senator he violated the constitution and voted to overthrow it. It is no accident of politics that he is a klansman. His contempt for the rights of political opponents, the self-righteousness which makes it impossible for him to distinguish his personal desire from the law, account alike for his conduct in the senate and his membership in the klan.

In view of his character and record, Mr. Black's oath to uphold the constitution can be given no more weight than is now given to his resignation from the klan. He resigned with his fingers crossed. He didn't mean what he said. As soon as his objective, election to the senate, was attained, he resumed the old relationship and accepted life membership in the Ku Klux. Expediency likewise required Mr. Black to take the oath as a judge. Unless he swore to uphold the constitution he could not mount the bench or draw the $20,000 salary. He uttered a form of words; but in view of his record few will be so naïve as to believe that the words will bind him.

EAST VERSUS WEST.

In the matter of passenger service those railways generally styled the western lines are now definitly in the lead. For speed, comfort, and initiative we now look to the west. While several of the eastern lines have dressed up their passenger locomotives to catch the public preference for something that "looks as if it were going somewhere in a hurry" the Baltimore and Ohio is the only one of a dozen or so railways operating toward the Atlantic seaboard that has actually placed modernized power in service. Streamlined, thirty-six hundred horse power Diesel units built by the Electro-Motive corporation at La Grange, Ill., are now being used to haul the Capitol Limited between Chicago and Washington.

This serves as a reminder that the Baltimore and Ohio was the eastern trunk line that first tried to persuade the group to experiment with lower fares following the success of the western and southern roads in this direction. It also stirs the recollection that this same railroad first gave the public fully air conditioned trains back in the days of A Century of Progress.

In addition to the Capitol Limited the Baltimore and Ohio operates the Diesel driven Abraham Lincoln and Ann Rutledge between Chicago and St. Louis over its subsidiary Alton railroad, but this brings another factor into the picture. The Alton is definitly a western line—and we are right back where we started.

Editorial of the Day

BLUE AND GRAY TOGETHER.

[San Francisco Chronicle.]

A wave of gratification must follow the decision of the Grand Army of the Republic to hold a reunion with the confederate veterans at Gettysburg next summer. This is not all sentiment, though the sentimental appeal is admittedly strong. Nor is it that such a gesture is needed to close finally the rift that once divided the states. That rift has happily been closed so many years that even its scars are no longer visible.

But this reunion will set a final seal on the notice America has long held before the world that its people can fight, and bitterly, even to the extent of civil war, to the limit of their strength, and accepting the result, come together again in a united front.

When the surviving combatants of the bitterest dispute this nation has had can meet as friends and comrades in joint commemoration of their battles and suffering and on the very field that was the scene of their bloodiest contest, then there should never be a lesser quarrel that cannot be composed by Americans.

This public demonstration of the great American example may have some special value at this time. We see bitterness arising of kinds that have never assailed this nation before. They cut deeply, yet they cannot cut more deeply than the division this people fought over in the sixties and closed successfully. America then went to the brink of the abyss and came back still America. After that, we should be untrue to both the blue and the gray if we cannot meet these lesser tests.

We rejoice that the old soldiers have decided to meet in this joint reunion. They are very few now; the strength of these is failing fast. If it were not done this time it might never be possible to do it at all. We shall see them on the field of Gettysburg, where they met in mortal combat seventy-five years before, now clasping hands in friendship and mutual respect. That American spectacle should be good for all of us.

A LINE O' TYPE OR TWO

Hew to the Line, let the quips fall where they may. Reg. U.S. Pat. Office

IT MAKES US just a bit nervous. Every morning we put on our most honest look as we drop our two pennies in the serve-yourself box at the 53d street I. C. station to get a paper and see if the Line looks the same as it did at breakfast. And every morning the man at the magazine counter runs over and checks up on the pennies. Next time we just know he's going to call out in the loudest voice, "Hey, mister, where's that other penny?"

Capricious, These Iowa Steers; They'll Be Turning Out Leg of Mutton Next.

"If you are bothered by the price of beef, be it steak, stew, or spareribs, prepare to be even more nettled," says the home economics editor in a Cedar Rapids paper. It won't nettle us, but some of the pigs may think the steers are going too far when they get into the spareribs market.

"CANDIDATE Hits His Foes; May Run on Own Ticket."—Headline.

A hit-and-run candidate? asks Wild Bill of Robey Street.

SINGING FINGERS.

Why should poets sing of posies,
  Lovely though they be?
There are other fitting subjects
  For a symphony.

A can of pears can be a poem—
  Peaches, be a song.
If your orchestration wavers
  Grapes will make it strong.

Though you've grieved that you could never
  Gentle verses bring,
Here's a kitchen operetta,
  Housewives—rise and sing!

Marjorie F. W.

MICHIGAN AVENUE DRAMA.

Other drivers turn, scowling, at the sound of the horn, and then smile to show they know something's wrong. The bewildered man at the wheel stops to see why the screech keeps on. The rest can proceed, but most of them pause to offer assistance, and the blast of the horn goes into its second minute. Even the trafic cop has no word of reproach. The driver shakes his head, looks hopeless, and turns it all over to volunteers who clamber in, shake their heads, too, and scramble out. A mechanic has just given up when the telegraph boy darts out from the sidewalk, touches something, and stops the longest automobile toot heard hereabouts.

If You're on It, You'll Go in Parts All Right.

The serial stories are listed in this order in a magazine on the stands now:

If the Bough Breaks (Part 2)
I'll Go Your Way (Part 4). I. P. Hodge.

SIR: The Fittin' and Proper club ain't bin keepin' up like it shoulda bin. Some of the members have been passin' up our nomination for the tail-end-bringer-uppers in the parade. They're the Doom brothers of New Carlisle, O., undertakers. S. Bendheim's Stooge.

What's a Lion to a Fellow with the Nerve to Get Married These Days? A Wolf Might Scare Him.

(As observed in St. Paul paper by L. J. Moreland.)

WANTED—Couple to wed in lion's cage at Pierce county fair, Ellsworth, Wis., Sept. 18, $25 cash. Phone or write H. F. Doolittle, Ellsworth, Wis.

WARNING in a Kalamazoo restaurant where they have those tall stools at the counter: "Please Be Careful When Leaving the Stools. You Are Six Inches Above Floor Level."

Jim Jr. of Elgin Academy.

It isn't the altitude worries you. It's the attitude of the fellow who wrote the sign. He's expecting something to happen to you.

THE NEWER REPORTING.

Reporters don't spell words out on the telephone as often as they used to. It's word pictures now. Smith used to be S for Sam, M for Mike, I for Isador, T for Tom, and H for Henry. The 1937 reporter says: "Smith as in Al Smith," or "Smith as in John Smith and Pocahontas; ugh!" Wyandotte, Mich., is "Wyandotte, like the chicken. Buff Orpington, Rhode Island Red, Plymouth Rock. Get it? Cackle. Cackle." Garcia? "As in carrying a message to."

NOM-DE-POOCH—We call ours Willie, because we never know when we tell him to do a trick. Will 'e, or won't 'e? C. D. H.

You Didn't Read About Those English Peers Signing Up as Chorus Boys at $150 a Week?

Mister: They is so menny champeen amachurs turnin Pro thet I wunders iffen the Amachurs associashuns is a con game or is they jest get a bad kase uv anti-munney complexes?

Swanee Pete.

GUESS GAME.

Life meets me now and then,
Extends both hands to me,
Fists closed.
Life says to me, "Which one?"
I choose.
Life opens up the hand.
'Tis empty!

David Lloyd Baron.

IF THAT CROSS FOX they're showing in the better shops this year thinks he's cross, he should wait until he sees the lady's husband when the bill comes. The Amelia Houseman.

Green Cap? And a Coat of Tan? You'll Be Collegiate, Little Man.

A green cap and a coat of tan, townspeople complain, seems to be the fall style for freshmen at the Colorado School of Mines. Dads who've been trying to figure out ways of financing roadsters and raccoon coats will think the caps an extravagance in these hatless campus days.

THE LATEST REPORT is that the Sterling, Ill., tiger is now patronizing a Sterling rental library, but the huntsmen still haven't caught up with him.

THE MASSACRE
Chicago's 1937 Trafic Toll

More than 98% of the city's automobile fatalities are of a nature physically impossible on an elevated highway.

THE CRIME CLOCK
Chicago's Record Since Jan. 1

"Half of all the crimes in Cook county are committed by repeaters."—The Chicago Crime commission.

How to Keep Well
By Dr. Irving S. Cutter

To the limit of space questions pertaining to hygiene and prevention of disease will be answered in this column. Personal replies will be made to inquiries, under proper limitations, when return stamped envelope is inclosed. Dr. Cutter will not make diagnoses or prescribe for individual diseases.

[Copyright: 1937: By The Chicago Tribune-New York News Syndicate, Inc.]

LET'S BANISH DIPHTHERIA.

SOME of us are old enough to recall the time when diphtheria [the "choker"] was terribly fatal. Before the discovery of antitoxin, from 40 to 80 per cent of the cases, depending upon the severity of the epidemic, failed to survive. The history of the eradication of this affliction, which formerly carried with it so much terror, presents a drama in human progress. We are fortunately situated today. There is no need for the existence of the disease. In fact, it can be banished completely.

Von Behring's discovery of antitoxin dropped the mortality to 10 per cent or less, but the serum had to be administered early to obtain the best effects. The bacillus claimed its victims because its toxins frequently affected the nerves leading to the heart, causing paralysis. Antitoxin neutralized this deadly poison, permitting the patient to recover.

But far greater progress was to come. It was in 1913 that Schick observed that the injection into the skin of a tiny amount of toxin would disclose whether the child was susceptible. This was tried extensively with the school children of New York City, and it was then found that a mixture called toxin-antitoxin would establish within the blood of the youngster certain substances which would prevent the growth of the organism.

Diphtheria toxoid has now been greatly refined and purified, and has replaced the old toxin-antitoxin. It contains no serum and when used with young children very little reaction ensues. The immunizing power develops usually within two to six months, so that of all those vaccinated practically 97 per cent will possess absolute immunity.

If every one were given the Schick test and—if found positive—immunized by means of this simple procedure, there would be no more diphtheria.

The experience of Fort Wayne, Ind., demonstrates the life saving results of a vigorous campaign. Between 1931 and 1936 there were 1,421 cases. Now, for more than a year, because of a well planned program of scientific attack, there has not been a single death.

But this result was not accomplished without great effort. The city commissioner of health secured the coöperation of the medical profession, the schools, insurance companies, nurses, and citizens generally. The mayor proclaimed child health week, numerous radio talks were given, and physicians appeared before civic groups. The press allotted a generous amount of space to educational material dealing with the disease. What has been accomplished at Fort Wayne—at one time a veritable incubator for the infection—can be achieved everywhere.

Needless to say, parents must be on the alert not only to guard their children but to understand the importance of sore throats and the growth of membranes within the throat, larynx, and trachea. When the campaign becomes universal we will have few if any fatalities to explain.

We should recall, however, that safeguarding the child against diphtheria will have little or no influence upon reducing the occurrence of tonsillitis, which is an infection quite different in nature. It is often accompanied by white patches on the tonsils themselves. In any event, should a membrane appear within the throat, even though the child has been Schick-tested, a culture should be obtained to rule out diphtheria. This is always a wise precaution. We must not confuse the grayish, ulcerated areas of Vincent's angina or the small white patches of thrush fungus.

Protection can be determined from time to time. Two or three years after the use of the toxoid the child should again be tested with the Schick method. This will disclose whether or not immunity has persisted. If not, toxoid may again be injected and later subjected to a recheck.

WARDING OFF COLDS.

T. N. writes: For years I suffered with a severe head cold every month or so. Checking up on my habits I found that my evening meal was rather late and that I was apparently using too much food inasmuch as I did not rest well. I would eat, sit around, and then retire. I changed my eating habits and have not only reduced the quantity but have set the evening meal ahead about two hours. Furthermore, I now take a walk of several blocks before retiring. This has benefited my health immeasurably as well as my disposition. I use a bit of white vaseline in my nose before retiring and the first thing in the morning. It is almost nine months since I have had a cold. How is this for following the rules of good hygiene?

REPLY.

An excellent regimen. It can be recommended unreservedly.

HAIR AND HEADACHES.

Mrs. L. writes: You said in one of your articles that the quantity of hair has nothing to do with headaches. I have had headaches for years—the type that persist. A short while ago I cut off my hair and have had no trouble since. Two of my friends have had the same experience.

REPLY.

Sampson lost his strength and you have banished your headaches—another powerful argument for bobbed hair. What about one who is baldheaded? No one should waste a moment's sympathy on him should he complain of a splitting headache.

I can well understand that hair the length of that of the seven Sutherland sisters might exert a continuous pull upon the scalp, causing local soreness. After all, headaches usually come from trouble in some other part of the body.

MOVING CHILDREN.

H. C. H. writes: Would you advise taking four small children, happily situated in Massachusetts, to the oil field section of Texas, to live the year round? What reasons are there against it?

REPLY.

No reasons against it at all if the children will be as "happily situated" as they now are. Make certain that the surroundings are sanitary and that educational advantages are available.

KEEP IN GLASS.

Mrs. O. H. writes: Is grape juice fit to drink after it has remained in a zinc container overnight?

REPLY.

I wouldn't risk it, although it may be perfectly safe. Fruit juices contain weak acids which may dissolve small quantities of metal, possibly enough to be poisonous. Keep all such fluids in glass containers.

MISS AUTUMN COMES IN WEARING A VEIL

From Across the Sea

BY HAROLD TATAM.

[Chicago Tribune Press Service.]

BUENOS AIRES.—To what extent are the totalitarian states, Germany and Italy, subsidizing their overseas commerce? That is a question which is worrying American and British business firms here. For quite some time it has been evident that some sort of state aid has been given to German and Italian firms operating in Buenos Aires, particularly those engaged in the building and allied trades.

British and American firms have found it impossible to break through the German ring, and the conviction is gaining ground that some far-reaching experiments in government aided commerce are being made in Argentina by Italy and Germany.

Apparently the subsidies, which have enabled German and Italian shipping lines to carry passengers to and from Europe at high speed for the same charge made by the slower boats of other flags, are being extended to many other branches of commerce. Consequently many old established firms are faced with competition which they are unable to meet in the ordinary run of business.

The shortage of automobiles is becoming more acute, and pressure is being brought to bear on the government from many quarters, other than American importers, to relax restrictions. At present the importation of automobiles is too costly a luxury for commercial users. In 1930 there were 450,000 cars here; at the beginning of 1937 there were only 233,000.

Importers who recently interviewed the governor of the province of Buenos Aires pointed out to him that every car entering the country has to pay duties equivalent to 65 per cent of its value. They said that such a protective policy was out of harmony with the vast expenditure on new roads which depend on a gasoline tax for their maintenance.

The public argues that if the United States government were suddenly to discover there no longer was any good reason to bar the importation of a certain quota of Argentine meat the Argentine government would discover that the high customs duties on American automobiles are no longer justifiable or advisable.

FRIEND OF THE PEOPLE

Letters to this department must be signed with names and addresses of writers.

FAMILY LIABILITY.

Forest Park, Ill., Sept. 10.—[Legal Friend of the People.]—If a wife is working and signs a note without husband signing same, and the wife, through necessity, quits work, [1] will the husband be liable for the wage assignment? It is not on goods purchased for his family but for a friend who has run out on the entire situation.

2. If a payment is made on a note, which is the regular sum, but is just a little behind, can the company refuse payment and then garnishee wages?

3. If something is paid on a note each time can they take the goods or garnishee your wages? O. P.

1. He would not be liable on a wage assignment unless he expressly or impliedly gave her the right to sign as his agent. He would not be liable for the debt itself unless it was for a family expense.

2. Depends on the wording of the contract. If it authorizes the creditor to declare the entire amount due upon default as to any instalment, and the creditor takes this position, then the only way for the debtor to avoid garnishment is by paying it up in full.

3. In general, no payment of less than the full amount due will protect the debtor from court proceedings.

TRIBUNE LAW DEPARTMENT.

PROBATE PROCEEDINGS.

Chicago, Sept. 7.—[Legal Friend of the People.]—My father died Sept. 23, 1936, in Adams county, Ill., leaving property and no will.

1. I understand the estate will be probated in September, 1937.

2. Where may I write to learn the exact date of probate? W. D.

1. You seem to be under the misapprehension that probate is an instantaneous affair. Probate begins with a petition for the appointment of an administrator. Subsequently, the administrator should file the inventory and advertise for creditors to file their claims. After the expiration of the year for filing claims he should distribute.

2. We do not understand what you mean by "the exact date of probate." It seems probable that you can obtain any necessary information from the clerk of the Probate court there.

TRIBUNE LAW DEPARTMENT.

VOICE OF THE PEOPLE

Writers should confine themselves to 200 or 300 words. Give full names and addresses. No manuscripts can be returned. Address Voice of the People, The Tribune.

WANTED: 90,000 JOBS.

Ironwood, Mich., Sept. 13.—On Oct. 1, 1937, 90,000 young men, not from the field of battle, as in 1918 and 1919, but from a battle nevertheless, will return to the villages and cities of our land. These young men are returning soldiers from the great war this nation has been forced to fight against the depression of the last few years.

The Civilian Conservation corps was set up and organized to preserve the faith of these hundreds of thousands of young men in the belief that they were a vital part of a great democracy, that they were our future citizens and directors of industry, that right still prevailed.

These young men have been built up physically into men with bodies of iron, toughened by hard, healthful labor in the woods. They have been given the proper food, have been examined, inoculated against disease, and given medical and dental care. They are in all ways physically fit. They have been given an opportunity to increase their knowledge through the educational facilities. Recreation and spiritual guidance have been given them. Above all, these 90,000 young men have been taught self-discipline and the rights of others, those great essentials of life.

We, the ones to whom the responsibility has been delegated to accomplish these things, have helped these boys keep the faith during these last four years. Now we are giving them back to you, the villages and towns from whence they came. We are returning them physically fit, mentally alert, and with the hope that industry will employ them and carry on where we leave off.

IRWIN T. SANBORN,
Captain, C. A. Res.,
Commanding Co. 3601, C. C. C.

ANOTHER ARGUMENT AGAINST DOUBLE FEATURES.

Chicago, Sept. 14.—Now that shorter days are approaching can't we do something about double features before something dreadful happens to a young child returning alone from the movies after dark? These shows usually last about three and one-half hours and it is almost impossible to get the children out on time to enable them to return before dark. I have seen many a little girl or boy leave a companion several blocks from home and then walk down dark streets all alone. Although double features are very unpopular it seems movie houses pay no attention to complaints, but it seems to me they could at least coöperate with decent citizens to protect women and children against morons, who seem to be more numerous during the fall and winter months.

FAITHFUL READER.

TARDY PENSION CHECKS.

Chicago, Sept. 14.—Is there not some way that the public can be aroused to the fact that the aged are made to suffer because the small amount that is allotted to them is not received when due?

In my immediate neighborhood there is a dear old lady, 84 years old, waiting from day to day for her bit of help and depending on the neighbors to tide her over until she does receive it.

I wonder if our well fed Gov. Horner and the other politicians are kept waiting for their monthly salary. Wish it could be their privilege to see some of the hardship that is caused because the aged are kept waiting. HELEN C. BROWN.

A MISSING HYPHEN.

Chicago, Sept. 14.—I have just read your account of the death of Dr. Thomas G. Masaryk. In this report, as in countless others, I noticed a most displeasing fabrication—"Czechoslovakia."

I beg to differ with you. In every post-war agreement the Czechs and the Slovaks were regarded, and rightly so, as distinct nations, yet your version of Czecho-Slovakia implies some sort of nonexistent nation, Czechoslovakian.

The Slovaks have their own beautiful culture, art, music and folklore entirely distinct from the Czechs. The Slovaks have tenderly nurtured the spark of nationalism through centuries of Magyarization which lasted until the world war. The Slovaks fought for their freedom and today they exist as an individual nation, one of the two nations comprising the republic of Czecho-Slovakia.

The constitution of this republic states the name as Czecho-Slovakia; it is hyphenated and the names of both nations are capitalized. That is my authority for my assertion of the correct spelling.

B. C. D.

THE KLAN IS STILL FOR BROTHER BLACK.

Chicago, Sept. 14.—Why all the turmoil about Senator Hugo Black being a member of the K. K. K.?

Four out of every five native born, white, gentile Protestants in the entire south are or have been members of the hooded order.

There are klan members in both houses, high government officials are or have been members and "big shot" politicians throughout the entire south from governors down have taken the klan oath.

How do I know? Because I was formerly A KLAN ORGANIZER.

THE POOR HEATHEN.

Park Ridge, Ill., Sept. 15.—"As I understand it," said the heathen, "you propose to civilize me?" "Exactly so." "You mean to get me out of habits of idleness and teach me to work?" "That is the idea." "And then lead me to simplify my methods and invent things to make my work lighter?" "Yes." "And next I will become ambitious to get rich, so that I won't have to work at all?" "Naturally." "Well, what is the use of taking such a roundabout way of getting just where I started? I don't have to work now." ARTHUR P. ANDERSON.

BLACK EYE.

Chicago, Sept. 14.—Quick! quick! you quack medicos of democracy, with your cold stones, flat-irons, anything to lower the swelling of that black eye. There! there! Our beloved President has received a nasty black eye in his Supreme court fight.

"Too late!" sighed the medicos shaking their heads sadly. "Our beloved President has a permanent black eye and is now beyond the power of medical science." J. M.

BASEBALL BROADCASTS.

Chicago, Sept. 14.—Fall is not without its blessings. Soon we'll have respite from the seven squawking stations that blat forth baseball games every blessed day. SEEFURTH DIEDEN.

DEMOCRATIC POLICY

[Guerin Meschino, Milan.]

France and Russia work for peace.

COPELAND BOWS TO DUAL DEFEAT IN N. Y. PRIMARY

Nips Report He Will Run Independent.

BY WILLIAM FULTON.

New York, Sept. 17.—[Special.]—Mayor Fiorello H. LaGuardia, a Republican-Fusionist with radical support, and Jeremiah T. Mahoney, a former Tammany Hall judge, who has the blessing of National Democratic Chairman James A. Farley, emerged from the mayoralty primaries today as the two contenders to fight it out at the general election on Nov. 2.

Senator Royal S. Copeland, who fought unsuccessfully for both Republican and Democratic nominations on the basis of his opposition to President Roosevelt's moves to control the Supreme court, announced that he would be for Mahoney in the ensuing campaign and thus put the quietus on reports he would run as an Independent.

Latest Tabulations.

With only 50 election districts out of 3,797 in the five boroughs making up New York City yet to report, Mahoney was leading Copeland by 172,001 votes tonight. The vote in the Democratic primary, according to this tabulation, was as follows: Mahoney, 412,887; Copeland, 240,886; and LaGuardia, 56,099. The LaGuardia votes were written in and their surprising number disquited the Democrats as they started to look to the general election.

In the Republican primary LaGuardia had 79,862 votes as against 46,560 for Copeland with only 46 districts missing at a late hour.

The results were not surprising. Only the most rabid of Copeland's followers had believed he had a chance to win over the Farley machine supporting Mahoney and the city's own vast patronage army under the thumb of La Guardia.

Gains After Klan Expose.

During the last few days of the campaign the swing was definitly toward the senator, because of the exposure of the Ku Klux Klan affiliations of Hugo Black, President Roosevelt's appointee to the Supreme court. Copeland voted against his confirmation in the senate. But the disclosures came too late in the campaign to stem the tide, in the opinion of the Copeland lieutenants.

CONTINUE SEA HUNT FOR BRITISH ENDEAVOUR I.

Boston, Mass., Sept. 17.—(AP)—Watch was kept on the bridges of a dozen vessels tonight in a constantly widening search for the big British racing sloop Endeavour I., which was parted from its convoy in an Atlantic gale late Monday night. The wind reached 105 miles an hour that night, it was asserted.

Four coast guard cutters, in a fanlike formation and with their prows pointed northward toward Nova Scotia, searched hundreds of square miles of lonely ocean far off the New England coast.

A seaplane droned across the sky closer inshore, alert for a sign of the racing sloop and its crew of twenty.

Capt. Wallace Grint, master of the Viva, which acted as convoy, feared that 15 fathoms of nine inch hawser attached to the unsuccessful British 1934 contender for the America's cup might have forced her nose beneath the towering waves of Monday's storm.

FATHER AND SON SHOT BY BANDITS IN THEIR TAVERN

A father and son were shot down early today when they attempted to rout three colored bandits in their combination tavern and restaurant at 1307 Roosevelt road. They are Samuel Speredes, 44 years old, 1303 Roosevelt road, and John Speredes, 18. The tavern is known as the Modern Times.

The two were behind the bar and Peter Papaleo, 18, of 1507 Taylor street, a gasoline station attendant, was at the lunch counter when the robber trio appeared. They ordered Speredes and his son and Papaleo to the rear after taking the latter's money changer containing $7.

The elder Speredes suddenly turned on the colored men. One shot him in the lower abdomen. Young Speredes ran to the aid of his father and attempted to battle the gunmen, but was shot in the chin, right shoulder, and left leg. The bandits fled. The elder Speredes was taken to the Mother Cabrini hospital. He may die. His son went to the County hospital.

WRITE-IN VOTES FOR LA GUARDIA STUMP TALLIERS

New York, Sept. 17.—(AP)—The election commissioners had headaches tonight when they got through looking over the various spellings of Mayor Fiorello H. La Guardia's name in the write-in vote yesterday. His name was spelled 155 different ways.

It was the first name that stumped most of the voters, although plenty of them had trouble with the last name and the middle initial There were 61 different versions of Fiorello, the most frequent being Fiorella. More than 14,000 voters spelled it this way.

Here's the way some of the voters spelled the last name: La Gardi, La Guadio, La Gard, La Guerie, La Guatra, Lugurdine, La Gertia, La Guida, La Gada, La Gadia, La Gudia, La Guarde, La Gurdia and Ia Aguidia.

Buildings Fall as Severe Quake Shakes Italian City

PARMA, Italy, Sept. 17.—(AP)—Many buildings were demolished here today by a severe earthquake. There were no known fatalities but hundreds of families evacuated their homes in fear that other structures, in which wide cracks were opened, would collapse.

WED BY PROXY

[Acme Photo.]

JOAN A. KINGMA.

Grand Rapids, Mich., Sept. 17.—[Special.]—A cablegram from Batavia, Island of Java, Dutch East Indies, informed Miss Joan Kingma this morning that she had been married. She didn't utter even a single "I do," to become Mrs. Herman A. Vogel.

Another woman acted as proxy for her in the ceremony sanctioned by Dutch law which the bridegroom went through in Batavia some time last night or early this morning. Necessary papers for the wedding were drawn up several months ago.

The bride, who is 24 years old, soon will start the five weeks' journey to the land that is to be her home. The proxy ceremony was decided upon to facilitate her entry into the Dutch possession. Mrs. Vogel celebrated her wedding day by dining out tonight—without the bridegroom, of course.

PINNED BENEATH STONE 16 HOURS; HAS ONE LAMENT

Portland, Ore., Sept. 17.—(AP)—Alex Swanson, 57 years old, veteran powderman who spent 16 hours pinned under a huge boulder in a caved-in tunnel with his head on 150 pounds of dynamite, had just one complaint to make today—his rescuers poured whisky in his ear.

"They thought I needed it," he said as he recovered in a Portland hospital. "I told 'em I couldn't move my head, but they poked the hose through the rocks anyway and squirted whisky into my ear. First time I ever took a slug of hooch in the ear."

FARM GIRL MILKS 1 COW (INSTEAD OF 6) TO WIN $50

25,000 Attend Charter Jubilee Rural Events.

Farmers and their families from the Chicago milk shed and neighboring states helped to make up the crowd of 25,000 which attended the city's Charter Jubilee program of rural events at Soldiers' field yesterday. They witnessed a series of contests during the afternoon and a barn dance festival in the evening.

To Virginia Rolf, 20 years old, a farm girl from Waterman, Ill., went the title of champion dairy maid milker. Miss Rolf drew 17.7 pounds of milk from a Holstein cow in three minutes. She is a student in an Aurora business college and explained that she milks six cows each evening after school.

Fifteen Girls Milk.

Second place went to Irene Kesler of Cissna Park, Ill., with 15.8 pounds of milk, and Agnes Brian of Huntley, Ill., finished third with 13.2 pounds. Fifteen girls participated in the contest.

Frank F. Funk of Ottawa, Ill., who has never raised hogs on his farm, won the hog calling contest with a deep bass H-o-o-e-y that resembled a steamboat whistle. Jess Jenkins of Beloit, Wis., was second and Arnold Rasmussen of Morris, Ill., was third.

The best husband caller was Mrs. Mary Berger of Macy, Ind., who shouted out a long "Hiram." She said her husband's name is Simon, but that Hiram carries better on the wind. Mrs. Clarence Meyer of Peotone, Ill., won second place and Mrs. Albert Ollman of Kingston, Ill., was third.

A Chicagoan, Dale Raridon of 7518 Cornell avenue, won the fence post driving contest by sinking four steel posts to the necessary depth for holding a fence in 59 seconds. Raridon is an employé of the Inland Steel company. Earl Reutter of Cissna Park placed second and Robert Funk of Ottawa was third.

Tosses 81 Ringers.

Casey Jones of Waukesha, Wis., won the horse shoe pitching match with 81 ringers in 100 tosses. Frank Stimson of the Chicago Y. M. C. A. hotel was second and Gaylord Peterson of Varma, Ill., was third.

First place in each contest carried a cash prize of $50, while winners of second places received $25 and those who placed third $15. More than a hundred radio entertainers participated in the barn dance in the evening. The dance was held on a platform in the center of the field.

ICKES ATTACKS HIGH COURT AND ASSAILS HUGHES

Pittsburgh, Pa., Sept. 17.—[Special.] Although Secretary of the Interior Harold L. Ickes gave restrained praise to the founders of the constitution in his constitution day address today, he used the moment as an opportunity to assail the Supreme court as a "super-government" and to take pot shots at Chief Justice Charles Evans Hughes.

The secretary criticized Chief Justice Hughes for "plotting to checkmate" the President's plans in regard to the court. He declared that "some successors of Chief Justice John Marshall have followed his example in exercising the power he usurped to pass upon the constitutionality of legislative acts.

"In the eyes of certain persons who have organized political machine gun nests in all parts of the country . . . it was a heinous crime for the President to propose a long overdue reform of the judiciary.

"But it was a highly praiseworthy act on the part of the chief justice of the United States to plot to checkmate by political maneuvering and plottings, including an unconstitutional advisory opinion, this attempt to make the judicial branch of our government coöperate as the constitution intended that it should coöperate, with the legislative and executive branches in promoting the general welfare and securing the blessings of liberty to ourselves and to our posterity."

For the High School Girl

PLAID or PLAIN

Both are favorites this fall

$10.95

"SCOTCH LASSIE"

Gay plaid skirt and blouse of wool mixture, trimmed with touches of the plaid. Brown, gray or navy with red. 10 to 16. $10.95.

THE STUD DRESS

Rayon and acetate frock in perfectly lush colors: spruce green, rust, wine or London blue. Contrasting studs. In sizes 10 to 16. $10.95.

The Young People's Floor, the Fourth Middle, State
Also Evanston and Oak Park

If you wish to order clothes for the children, just write or call the Personal Shopping Service at State 1000.

MARSHALL FIELD & COMPANY

MARSHALL FIELD & COMPANY

black or brown mixtures
$22.95
12 to 20

Classic fitted sports coat in herringbone nubby tweed with extra warm interlining

This is a very good coat for three types of people: the smart young woman who lives in the country; the career girl who wants a coat for business and week-ends both; the college girl. It's fine for all three because the quality is high, the fitted style flattering, and because the interlining makes it extra warm. Rayon twill lining. Same style in diagonal tweed.

Sports Room—Sixth Floor
Also at Evanston and Oak Park

black
$75 *each*
12 to 20

Silky black Persian lamb on a pair of new coats in Forstmann's Persiana wool

Some like them fitted; some like them swagger. But practically everybody, it seems, likes them trimmed in Persian lamb. That's because Persian is such a perfect fur for town (so sophisticated, and so good with town dresses), because it's in the medium price range, and because it combines so well with the new black wools—particularly Forstmann's Persiana, of which these two coats are made.

Coats—Sixth Floor
Also at Evanston and Oak Park

Our stores will be open all day today: Main store, 9:30 to 5:30; Evanston and Oak Park, 9:30 to 9.

IMPORTED FIELDCREST LA FRANCE GLOVES

of double woven fabric

$1

Grand for general wear, these double woven pull-on gloves are as durable as they are smart . . . and as easy to wash as anything. They boast the Fieldcrest label to assure you of quality . . . they are specially priced to bring you extra value.

2. Contrasting stitching . . . red or beige with black. Also comes in beige with brown. $1

1. Black or brown with leather piping and unusual stitched back . . . very flattering. $1

First Floor, South, State
Also Evanston and Oak Park

IMPORTED VELOURS

in new jewel-tone hats

$5.95

Beautiful silky-napped Czechoslovakian velours . . . with that same desirable lustrous finish so favored by fine hat makers. There are several styles . . . brims and cleverly manipulated crowns . . . toques and turbans. There are trims of self-material, veils and feathers. The colors are luscious . . . the values are exceptional. Sketched are two examples.

Fifth Floor, Middle, State
Also Evanston and Oak Park

black • brown
$22.95
9 to 17

Young Chicago dresses of Stehli's fabric with alluring new details

Two dresses that Young Chicago is sure to pounce upon with cries of delight. They're so slim, so cute and so amusingly trimmed. (One in gold braid, the other in sequins and beads.) The material is Stehli's rayon and acetate in an alpaca-like weave.

Petite Misses' Dresses—Sixth Floor
Also Evanston and Oak Park

FIELD PEACOCK SUEDES

are smooth shoes for your suits

$9.50

Designed and made for the woman with the slim, aristocratic foot and smart, aristocratic taste . . . Field Peacocks for Fall have all the fashion marks you want in shoes to wear with your favorite costume. If it's a suit, consider these two styles sketched. If something else, our Peacock collection can complement that, too. Sizes range from 4 to 10, AAAAA to B . . . all with the famous Peacock narrow heel.

1. Dressier tie for afternoon and furred suits. New medium heel. Silk striping. silk kid piping. Comes in black or brown. $9.50

2. Tailored oxford for street wear. Perforated calf trim. very unusual. Black or brown. $9.50

Young Moderns' Shoes
Fifth Floor, Middle, Wabash

MARSHALL FIELD & CO.

SATURDAY NEWS OF NEW BOOKS

G. B. Stern and a New Novelist Offer Able Tales

BY FANNY BUTCHER.

THE latest novel by one of England's most gifted women writers and a first novel by a native of the Aland Islands who suddenly appeared in dispatches all over the world last spring as the winner of the Helsingfors prize novel contest are out this week. Both novels have fascinating backgrounds foreign to most American readers. G. B. Stern's "Oleander River" has as tropical a backdrop as its title would suggest. It is the Côte d'Azur. Sally Salminen's tale of indomitable courage is set in the hard, stern islands where the Gulf of Bothnia joins the Baltic sea.

Sally Salminen.

Miss Stern's Writing Is Rich and Colorful.

"Oleander River," by G. B. Stern. [Macmillan, $2.50.] Published Tuesday.

In the mood of her most delicious tales of the Italian countryside G. B. Stern has written "Oleander River." It is lush with local color, with the smell of growing things, with the hearty ripeness of local human emotions, and with G. B. Stern's special brand of genial satire. At no time has she written in a background more alluringly than in "Oleander River."

Her chief characters belong to another school than the lush, but the minor ones all fit into the scene as joyously as those tantalizingly missing bits fit into a scroll saw puzzle. The funny little doctor who dramatized his own every word, his fantastic rival inordinately proud of his ridiculous name of "Bobo," the successful English novelist with his forty-three tales all made with a biscuit cutter, his middle aged and very English wife and his four violent young savages are all as gayly contrived by their maker as a caricature puppet by a master carver.

But about the eldest of the Coverley children, the English boy who loves her and his father whom she loves there is the wistful mystery of all good love stories. Miss Stern has added mystery in the past of the older man which reaches a tragic dénouement as he murmurs the name of his one true love.

The reader finds in "Oleander River" tenderness, youth, gayety, delicious life in a delicious place . . . and is deliciously amused. "Oleander River" is my prescription for what, or whatever, ails you.

An Islander's Story Is Picturesque One.

"Katrina," by Sally Salminen. [Farrar & Rinehart, $2.50.] Published yesterday.

The story of Sally Salminen is such a romantic one in itself that the tale of "Katrina" seems almost the factual tale of the two. She was born in the remote Aland Islands which she describes in "Katrina," the daughter of a Swedish mother and a Finnish father [just like the children of her novel].

She was the ninth of twelve children in a land where life was not easy for any one. Life elsewhere must be better . . . she went to Sweden, worked there as a servant and as a shopgirl, and took correspondence courses in writing and Swedish literature. In 1930 she came to America to work as a domestic servant.

In 1935 she started work on this novel, and a year and a half later sent it off to Helsingfors to the contest sponsored jointly by Swedish and Finnish publishing houses. Last spring the whole world was told that a New York kitchen maid had won the Helsingfors prize.

"Katrina" immediately on publication became a phenomenal best seller in Sweden. Fifty thousand copies were sold within six months after publication, and 20,000 copies in one Swedish season is rated a startling sale. Since then it has been published in eight different countries, yesterday's American publication making the ninth. Sally Salminen is the heroine of the Alands today.

"Katrina" is the minutely recorded life of a Swedish woman who married an Aland sailor, went with him to the distant spot, found it primitive and life almost unbearably hard there, but faced it with uncomplaining courage and spiritual strength, bore her children with stolidity, as she bore misfortune and poverty, and lived to see one of them a captain.

"Katrina" is supremely interesting for its record of civilization in the Aland Islands, about which few readers have any knowledge . . . a cruel and bitter life of painful drudgery and starvation pay . . . and as a record of moral and physical courage. In translation, its style has a gauntness fitting the rock upon which Katrina's life was lived so gauntly.

Book Views in Brief

A Conflict in Culture Is Theme for Novel.

"Candle in the Sun," by Edith Roberts. [Bobbs-Merrill, $2.50.]

When Avery Carpenter, the young, laughing, intelligent professor's daughter, was married to fascinating Herman de Colon, son of the political leader of a Spanish island possession of the United States, she expected color, romance, and adventure in her new island home. As she became accustomed to the fierce jealousy and resentment of her fat, temperamental mother-in-law and her numberless other new relatives, she discovered that the romance was tawdry, the adventure political intrigue, and the color, appearing in her black eyed baby, her tragic tie which would bind her to the island for the rest of her life.

In this first novel the author presents with sympathy and understanding both sides of a conflict between two cultures. C. J .W.

Work of 25 Mexican Artists Is Evaluated.

"Contemporary Mexican Artists," by Agustin V. Chavez. [Covici-Friede, $2.75.]

An extraordinary artistic and cultural movement in Mexico has been chiefly evident to the outside world through the music of Carlos Chavez and the painting of Diego Rivera and José Orozco and a few peasant hand crafts. But behind them lies the work of many other talented men. Agustin Chavez, in this first comprehensive presentation of the new school of Mexico painters, includes the work of twenty-five, illustrating his critical notes with 100 reproductions.

Mexican art, he explains, goes back to the pagan glories of pre-Hispanic times. This art was suppressed by the conquerors and the church, and in its place arose a formal city art, intended for the adornment of houses and churches. But all the time the simple Indian art, which is the inspiration of the present movement, was being kept alive in the rural districts.

After the revolution of 1911 Mexico came into her native cultural heritage, and on these primitive art forms has erected the present social revolutionary school. The success of the movement is evident in these paintings' massive elemental forms and in their portrayal of the slaves of machine and plow. Mr. Chavez supplements the work with bibliographies and an iconography. R. P. MacF.

Plot Cleverly Turned; Sleuth Unconvincing.

"Death by Invitation," by Gail Stockwell. [Macmillan, $2.]

A wealthy spinster invites a houseful of relatives and acquaintances to be present at her death. The motive for her strange whim is the crux of the story. The plot is well worked out, but the detective in the case doesn't deserve much credit for the solution. In fact, the weakness in the story is the too frequent recounting of the detective's previous exploits, which fail to be convincing.

A Collection of Essays on American Writings.

"After the Genteel Tradition," edited by Malcolm Cowley. [Norton, $2.75.]

This is a collection of critical essays on the works of leading American writers since 1910. All of them —including Dreiser, Dos Passos, Hemingway, Cabell, Sinclair Lewis, Thomas Wolfe, and Willa Cather—are called to account for their literary misdeeds and are praised for their break with the Henry Van Dyke tradition of genteel [almost synonymous with Victorian] writing. The critics who have contributed to this book are just as eager, for instance, to attack the lumbering, all inclusive, tomes of Dreiser as they are to praise the creative artistry of Hemingway. These essays are informative and present a good picture of a quarter of a century of American letters. S. M. K.

Stirring Mountain Days Again Come to Life.

"All Cats Are Gray," by Charles G. Givens. [Bobbs-Merrill, $2.50.]

East Tennessee, when the giants of the law strode valley and mountain ridge stirring juries with their sonorous oratory, comes to life again delightfully under the skilful treatment of Charles G. Givens, a native newspaper man of the region.

He tells the story of lovable old Jed Turner, the mightiest of them all, adored by the friendless and hated by the mean minded. To his home in Tirus comes Cissy Turner of Virginia, the widow of Jed's brother. Her gayety and love of life brings renewed vigor to the molding village and its old young people. Then, in her blooming womanhood, stealthy murder strikes, and the mystery of Cissy's death hangs like a pall over Tirus for twenty years.

Jed's young law partner, Steve Clark, narrates the story, blending the contrast between such great speechmakers as Jed Turner, Judge Don Huller, Gen. Andy Holmes, and Squire Dode Byrd and the rising crop of younger barristers, more skilled at paper law. The contrast between older Tirus and the modern village, just beginning to emerge from the civil war mentality, forms a fine background for the unfoldment of the mystery of Cissy Turner's death and its eventual solution. J. H. T.

History of Seaplane; Circling Globe by Air.

"Navy Wings," by Lieut. Harold Blaine Miller, U. S. N. [Dodd-Mead, $3.]

"Flying Around the World," by Dr. Bolivar Lang Falconer. [Stratford, $1.50.]

The comparatively brief history of the seaplane is portrayed graphically and entertainingly by Lieut. Miller in his "Navy Wings," a well illustrated and at times thrilling account of naval aviation's development and accomplishments as a fighting factor in recent wars. His chapters on air action in the world war are especially absorbing. He urges the possession of a vast flotilla of American aircraft, declaring that the modern fleet cannot exist without naval aviation.

Dr. Falconer, who retired in 1931 as senior examiner of the United States civil service commission and who since then has sailed round the world five times, visiting every continent, decided in 1935 he'd like to girdle the globe by plane. "Flying Around the World" is a compact, entertaining account of his accomplishment. It contains more condensed information than the average travel book four times its size. It is well illustrated. A. C.

BEST SELLERS

FICTION.

"And So—Victoria," by Vaughan Wilkins.
"Northwest Passage," by Kenneth Roberts.
"Victoria 4:30," by Cecil Roberts.
"The Citadel," by A. J. Cronin.
"The Seven Who Fled," by Frederic Prokosch.
"A City of Bells," by Elizabeth Goudge.

NONFICTION.

"How to Win Friends and Influence People," by Dale Carnegie.
"Mathematics for the Million," by Lancelot Hogben.
"400 Million Customers," by Carl Crow.
"Life with Mother," by Clarence Day.
"Conversation at Midnight," by Edna St. Vincent Millay.
"The Education of Hyman Kaplan," by Leonard Q. Ross.

Chinese Relates Experiences in Western World

"East Goes West," by Younghill Kang. [Scribners, $2.75.] Published yesterday.

YOUNGHILL KANG subtitles his autobiography "The Making of an Oriental Yankee" and frankly declares that in it "east goes west." He tells of coming to America at the age of 18. Even at that age he had been known as a scholar, a gentleman, and a professor in his native land. For many years here he is a scholar [in the idiomatic sense of being a student in a school], always innately a gentleman, but never so long as the book lasts a professor. However, he is now assistant professor of comparative literature at New York university and on the staf of the department of far eastern art at the Metropolitan Museum of Art.

During the long and interesting pages of "East Goes West" Younghill Kang tells of his struggles to feed himself physically and mentally, of many days and nights when he had only a bowl of soup on credit from a good hearted Chinese restaurant proprietor and the stars to keep him warm.

He makes plain the difference between the Chinese, the Japanese, and the Koreans, and tells of the kindness even of such almost blood enemies in their exile, and records the interesting dissimilarities of their struggle to go, or not to go, west.

Younghill Kang earned his living and education in every conceivable manner . . . as secretary to a tea merchant, as bus boy in a great hotel, as telephone boy and boon companion to two famous Boston doctors while their families were at Marblehead, as a houseboy, and as a farm laborer. Some of his experiences he records with real humor . . . especially his attempts at selling "Universal Education" [with sidelights on its publisher and promoter] and his life with a Negro revivalist at Atlantic Beach who sounds oddly like Father Divine.

The Dramatic Story of Chiang Kai-shek.

"General Chiang Kai-shek," by Gen. and Mme. Chiang Kai-shek. [Doubleday Doran, $2.] To be published next Friday.

"Sian: a Coup d'Etat," by Mayling Soong Chiang [*Mme. Chiang Kai-shek*], and *"A Fortnight in Sian," by Chiang Kai-shek.* [China Publishing company, Shanghai, de luxe edition.]

Two editions, the de luxe one published in China and a cheaper American one, bring the same momentous tale of the country whose destinies tremble these days.

It was just about a year ago that the world read the news of Gen. Chiang's kidnaping. The complete day by day record of the rebel coup d'état is told here in Gen. Chiang's faithful diary of those two dramatic weeks when the fate of China was so delicately balanced. It is an historic document, augmented by the vivid introduction written by the general's Wellesley educated wife, who, despite great danger, joined her husband in Sian and remained with him until the negotiations were completed.

Contemporary Events in China Interpreted.

"When China Unites," by Harry Gannes. [*Knopf, $2.50.*] Published last Friday.

The recent announcement that the Nanking government would no longer continue its ten year old war against the Chinese Red army and that collaboration in behalf of national unity and against Japanese imperialism is looming was startling news to most western readers. What lay behind that announcement, what has been happening in China since 1911, when the revolution under Sun Yat Sen started, the political, economic, and social forces of the last quarter century, and what the present invasion by Japan connotes compose the material of "When China Unites." F. B.

Stamp Collectors!
Our Stamp Week Begins Today
Mr. Arthur Barger
Internationally Known Philatelist Will Be in Our Book Section
This is an ideal time to get acquainted with an absorbing hobby, and to see the fascinating collection of stamps on display from all parts of the world, including novelties and interesting issues.
Stamp Specials

Germany, 1917. 10 pf. and 15 pf. The famous "SPY" stamps. Printed in London for use in Germany by British spies. Very rare and only a limited number of sets are available. Mint $2.50
Iceland, 1937. 10a to 40a complete. Issued to commemorate the 25th Anniversary of King Christian X. Superb Mint..30c
100 All Different Stamps from all over the world. This week we include with this collection a complete set of Czechoslovakia 1919 Legion Issue, 6 varieties. Special 10c
A full line of Philatelic Accessories, Albums, Tongs, Hinges, Perf. Gauges, etc.
Stamp Section, First Floor.
CARSON PIRIE SCOTT & CO

Wherever you go the talk turns to the Fall's smartest best-seller
by MARJORIE HILLIS
author of "Live Alone and Like It"
Orchids ON YOUR Budget

Sophisticated, witty, wise—reveals more about the secrets of feminine smartness than it's good for any Man to know!
BOBBS-MERRILL • $1.50

THE TREER BY RALPH ARY

A humorous sketch of the difficulties encountered by a country lad, who got in with a bunch of professional Dog Walkers in Chicago, and organized them into the National Order of TREERS, becoming the Executive Vice President himself, or at least that is his story to the folks back home. He also explains the fine art of walking your dog, and touches it up with some spicy rural philosophy. Just out. Price $1.00.
AT BRENTANO'S

★ Michael Foster's Best Seller ★
American Dream
★ $3.00 and published by Morrow ★

An AMERICAN DOCTOR'S ODYSSEY
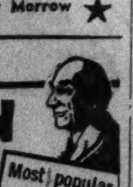
Most popular autobiography of the decade By VICTOR HEISER, M. D.
OVER 220,000 SOLD!
$3.50 • W • W • NORTON & CO.

For SHEER ENTERTAINMENT
the novel that stands alone this season is...
AND SO-VICTORIA
By VAUGHAN WILKINS
"As a romance, it has everything—love, intrigue, travel, adventure, plots, and royalty in undress."—*New York Sun.*
THE NATION'S LEADING BEST SELLER IN FICTION!
$2.50 all bookstores MACMILLAN

BRENTANO'S BARGAIN BASEMENT
A Private Library Book Sale
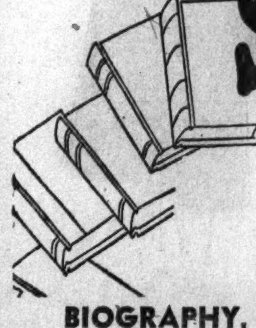
FINE BINDINGS
STANDARD SETS
FIRST EDITIONS
BIOGRAPHY, HISTORY, TRAVEL, FICTION AND UNUSUAL MISCELLANEOUS BOOKS
Ask for a Special Price on Used Cloth and Leather Bound Sets
Several thousand volumes from the libraries of private collectors are offered in this sale.
BRENTANO'S BOOK STORES INC.
63 East WASHINGTON ST.
RANDOLPH 4580

GOLDBLATTS INVITE YOU

MEET AND HEAR
Meyer Levin
AUTHOR OF "THE OLD BUNCH"
AT OUR STATE ST. STORE AT 2 P. M.
Mr. Levin, "Esquire" critic, novelist, essayist, and lecturer, will appear in our Book Dept. and will be glad to autograph copies of his latest book TODAY AT 2 P. M.
GOLDBLATT BROS.
STATE ST. STORE
(State-Jackson-Van Buren)

Percy Marks who dealt with the problems of youth so interestingly and sanely in "A Tree Grown Straight" now dramatizes the problem of every adult man and woman in—
AND POINTS BEYOND
packed with helpful wisdom for that large group of Americans who strive to realize their fullest potentialities.
1st large edition sold out before publication!
2nd PRINTING • $2.50 • STOKES

KATHLEEN Norris
has written a best-seller which seems destined to become her biggest success of recent years. Reviewers are saying—"Her finest and most understanding novel of the human heart"—"Will please a vast multitude." Why not get your copy now and be among the first to read—
You Can't Have Everything
$2.00 at all booksellers.
DOUBLEDAY, DORAN

BOOK EXCHANGE
AUCTION AUCTION
For the account of a prominent Chicago Attorney, Rare Books, fine old Prints, Etchings, Mezzotints, etc. MONDAY and TUESDAY, Sept. 20 and 21, at 2 and 8 p. m. each day,
at 423 S. Wabash-av.
[BET. CONGRESS AND VAN BUREN.]
Collectors' items. Presentation Copies, Biography, History, rare, Travel, Americana, Incunabula, Oddities, Currier & Ives Prints, old-time Bric-a-Brac, etc. Descriptive Catalogues. ON PUBLIC VIEW SATURDAY & SUNDAY, Sept. 18 and 19.
ALBERT J. MENDELSSOHN
[Est. 1918.]
AUCTIONEER.

OLD LOOPY.
LOVE LETTER FOR CHICAGO.
by Christopher Morley with photographs by Guy Ederheimer. New edition, now ready, $1
ARGUS BOOK SHOP,
333 S. Dearborn-st. Phone WAB. 7528.

SELLING OUT.
Any book on our shelves, 50c per volume. Fiction and Fortune Magazines 25C, 5 FOR $1.
Sale to continue 'til every Book is sold.
Dearborn Book Shop, 418 S. Dearborn.

— — THE BOOK OF KNOWLEDGE — —
Late edition, fine cond., 20 vols., $16.50.
John K. Potter, Bookseller,
104 W. CHGO.-AV. OPEN EVES., SUN.

— — — SALE OF RENTAL BOOKS — — —
1400 Lake Shore-drive. Open Sun. Complete sets of Van Dine, Gardner, and Queen mysteries. Also best sellers, fiction and non-fiction. PRICED 25c to 95c.

BARGAINS IN USED BOOKS OF ALL KINDS for collectors, librarians and book lovers COLONY BOOK SHOP, 1540 E. 57th-street.

RENT BOOKS BY MAIL—25C A WEEK Latest novels, mysteries, etc.; spec. mo. rates. Write The Bookworm. 1460 E. 57th-st.

ENCYCLOPEDIA BRITANNICA—11TH ED.. 8 sup. $45. Other books. Bitt. 3490.

DR. CRONIN'S THE CITADEL
The rush for this novel is breaking all Little, Brown & Company records since the publication of "All Quiet on the Western Front" in 1929.
Advance orders and reorders within three days of publication have exhausted three printings totaling 45,000 copies, a 4th printing is being rushed through and a 5th has been ordered, bringing the total to 65,000. As anticipated, "The Citadel" is duplicating here the sensation it made in England, where 90,000 copies have been sold in six weeks.
Leading reviewers are praising "The Citadel"; doctors and the public are discussing it. There is general agreement on two essential points: First, to quote William Mcfee (*New York Sun*): "'The Citadel' will be read and wrangled over from sea to sea"; secondly, as *The Saturday Review of Literature* puts it concisely: "All who enjoy a good novel for its own sake will find it an engrossing, finely written story."
65th Thousand
THE NOVEL ABOUT DOCTORS
$2.50 Everywhere
LITTLE, BROWN & CO. PUBLISHERS, BOSTON
1837 1937

Portrait of Barbara
By MAX SIEGEL
Eighty Illustrations by Gaye Woodring
A CHRONICLE of the first year of a baby's life—your baby, anybody's baby. Gripping, pathetic, humorous, universal in its appeal! It is more than it purports to be: actually it is the diary of a trinity—mother, father and first born.
In fact, quite unconsciously this is a many-sided book. New and expectant mothers will find practical hints in the recorded routine of Barbara's very successful first year of life. Grandparents, aunts and uncles will find its pages holding up a mirror to their own emotions. Dads adjusting themselves to the new dignity of parenthood will take sly but illuminating delight in the joys and difficulties of one of their number. Parents graying at the task of raising a family will relive again the golden days of their own little ones. Those who look forward some day to becoming parents, will make their first intimate acquaintance with the strange and beautiful mystery of babyhood.
$1.50 AT YOUR BOOKSELLERS
WILLETT, CLARK & CO. CHICAGO NEW YORK

CROSSWORD PUZZLE

HORIZONTAL

1. Ooze
5. Drinking vessels
9. Mortal
14. Stake
15. Pertaining to the ear
16. Mother of Pentheus (Myth)
17. Part of speech
18. Have on
19. Famous
20. Oscillate
22. Small cut piece
24. Group of people
25. Affirmative
27. Musical instrument
29. Regret
30. Reverential regard
33. Asiatic plant
35. Stews in covered pan
37. Vehicles
39. Horns
41. Musician's equipment
43. Digit
44. Taste
48. Writers
51. Part of a brake
52. Fighter
55. Hang down
57. Some
58. Color
59. Brisk gait
61. Still
63. Desert dweller
65. Quarrel
67. Spin
71. Vanquished one
73. Spoken
75. Mental concept
76. Rough-edged
77. Vain
78. Cut up cabbage
79 Talks
80. Colored
81. Bird

VERTICAL

1. Without (Fr.)
2. Sufficient
3. Kit
4. Coin
5. Humble
6. Shoshonean Indians
7. Musical instrument
8. Writers
9. Whiff (baseball)
10. Excited
11. Asiatic tribes
12. Way
13. Narrow projections
21. Secure
23. Minute orifice
26. High waves
28. Fruiting spikes
30. Behave
31. Contest of force
32. Period
34. Ape
36. Doctrines
38. Box
40. Excessively
42. Outfit of clothing
45. Exclamation
46. Commit to memory
47. Opener
49. Rocky summits
50. Utter
52. Fishing vessel
53. Goddess of the morning
54. Understanding
56. Contract
60. Late
62. Contort
64. Of highest quality
66. Story
68. Unoccupied
69. Back
70. Sheer fabric
72. Thing (Law)
74. Guided

YESTERDAY'S PUZZLE SOLVED

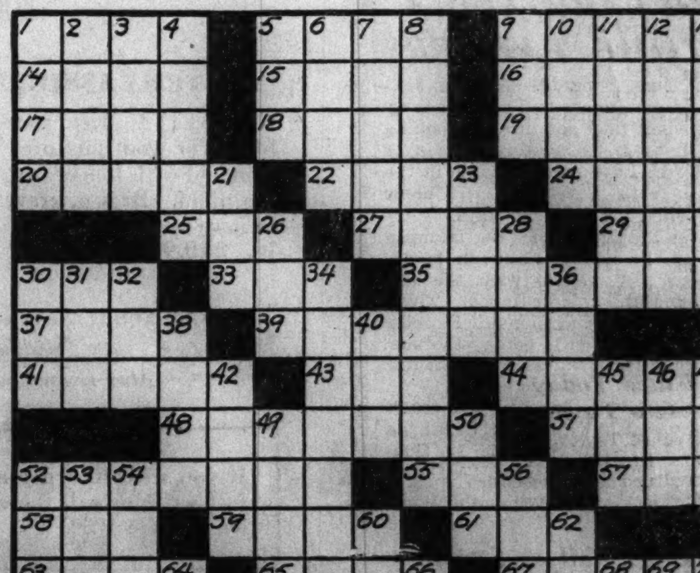

Rush of Parties Keeps Buds in Merry Whirl

BY JUDITH CASS.

No sleep last night and none tonight, the debutantes may say today, but they won't say it wearily, for this is their last glorious week-end of the autumn; next week most of them return to books and more or less strict hours with perhaps occasional week-ends of gayety, but none to compare with these early autumn ones.

These autumn week-ends have given the buds a taste of what the Christmas holiday season will be with dinner-dances and balls every night.

One of the most delightful of the early season debuts was the tea given yesterday at Ioka, Mrs. David Mark Cummings' home on the lake in Lake Forest, at which Miss Frances Grahame Munson was introduced to the friends of her father and stepmother, Mr. and Mrs. Curtis Burton Munson, and of Mrs. Munson's mother, Mrs. Cummings.

Mr. and Mrs. Munson's names had been included on the invitations, but they did not arrive from a hunting trip in Canada in time for the party. They will give a dinner-dance for the debutante on Saturday, Dec. 11, at the Casino.

Mrs. Cummings in Black Lace.

Mrs. Cummings, handsome in black lace and wearing yellow orchids with purple centers, and Miss Munson, always called Muffet by her family and friends, received in the living room, a tremendous but cheery room, filled yesterday with the many flowers that had been sent to the bud. Miss Munson was charming in goldish yellow taffeta made with a full skirt on which there were paillettes of gold. Her bouquet, which she carried in the traditional debutante manner, was an unusual and stunning one of silver wedding leaf, which belies its name by being yellow, and talisman and token roses.

Mrs. Dexter Cummings, the former Emilie Hoyt, assisted, looking almost as young and just as slim as any of the nine debutantes who were assisting. They were the Misses Betty Armour, Mary Adams, Carolyn Chapman, Vesta Culbertson, Kay Goodman, Mary Paul Welling, Priscilla Curtis, Bunny Cushing of New York, and Betty Innis of Providence, R. I.

Last night the assistants and about twenty young men remained to dine and to dance as the guests of Mrs. Cummings at another party she gave for Miss Munson.

Tea Table Presents Lovely Picture.

The tea table was exceptionally lovely, covered with corn yellow satin and with a center piece of delicate yellow roses and burgundy coxcomb, the latter matching the rich color of the dining room draperies. Square yellow candles were set right on the cloth. A copper compote of fruit and vegetables in which eggplants, peaches, and grapes carried out the color scheme stood on each of two consoles.

Tonight this same small group of Lake Forest debutantes will dine and dance as the guests of Mr. and Mrs. William H. Mitchell at a party they will give at their home for Miss Armour and Miss Cushing, who used to live in Lake Forest and who is visiting Mrs. Leslie Wheeler. Miss Innis also is Mrs. Wheeler's guest. There will be about 80 at the Mitchells' party.

Three Buds Will Make Bows Today

There will be three debut teas today, two in Winnetka and one in Highland Park. Miss Nancy Blaine and Miss Adele Taylor are the Winnetka buds and Miss Nancy-Leigh Bowes the Highland Park one.

Miss Blaine is making her formal bow at the Sheridan road home of her mother, Mrs. Clark J. Lawrence, and Mr. Lawrence. The debutante's paternal grandmother, Mrs. Emmons Blaine, will receive with the Lawrences and Miss Blaine, and tonight Mrs. Blaine will give a dinner at her home in Lake Forest for her granddaughter and the nineteen young women who will assist at the tea.

Miss Bowes will be presented at a tea her grandmother, Mrs. James Harrison Channon, and her father, Jerome P. Bowes Jr., and Mrs. Bowes will give from 4 until 7 o clock at their home in Highland Park.

Miss Bowes' aunt, Mrs. William A. Blake, has come from New York for the party, and Miss Bowes has three house guests, Miss Marjorie Nash and her brother, James Nash of Bradford, Pa., and Miss Peggy Rule of Los Angeles.

The two young girls were at Pine Manor with Miss Bowes, who is returning there Sept. 28.

Among those assisting Miss Bowes, in addition to Miss Nash and Miss Rule, will be Miss Sally Jane Crowder, Miss Janet Musselman, Miss Ann Loeber, Miss Francigene Sheridan, Miss Lorraine Roach, Miss Charlotte O'Brien, Miss Jane Stude, Miss Cynthia Cleveland, and Miss Margery Shuman.

After the tea Miss Bowes will take her assistants and their escorts to the harvest home dinner-dance at the Exmoor club.

Tea-Dance Today for Adele Taylor.

Miss Adele Taylor, daughter of Mr. and Mrs. Ezra Sherman Taylor, will be introduced at a tea-dance from 5 until 8 o'clock at the Winnetka Woman's club.

Miss Beverly Mullikan of Jacksonville, Fla., who was at school in St. Louis with Miss Taylor, is arriving today for the week-end, and will assist at her friend's debut. Miss Frances Belcher of New London, Conn., another school friend, also is here for the party.

Miss Taylor's other assistants will include Miss Phoebe Massey, Miss Lucy Rumsey, Miss Mary Trumbull,

[Continued on page 17, column 1.]

Frances Munson Makes Bow

[TRIBUNE Photo.]

Miss Frances Munson, whose debut tea yesterday in Lake Forest was one of the outstanding ones of the season. She was introduced by Mrs. David Mark Cummings, whose daughter, Edith, is married to the debutante's father, Curtis Burton Munson.

'Beauty Day' Is Good Plan for Loveliness

BY ANTOINETTE DONNELLY.

[Copyright: 1937: By The Chicago Tribune-N. Y. News Syndicate, Inc.]

The plan instituted by Benjamin Gayelord Hauser, author of "Eat and Grow Beautiful" [Tempo] to establish a "Beauty Day" delights us no end. We've tried it and found that it sets you up like a good vacation. Hauser's Beauty day plan is based on the body's much needed rest, at which time a periodic cleaning to insure and protect against minor dietetic sins is permitted.

Any day of the week will do for your Beauty day, says Hauser. It probably will be Sunday, which is ideal, since most people devote their Sundays to gorging, responsible, in turn, the author says, for "blue Mondays."

On your beauty day you confine your food intake to your favorite fruit juices and vegetable juices and your favorite fresh, crisp salads.

If you can afford it, Hauser advises becoming a lady of leisure for the day. Have some one serve you tall glasses full of your favorite juices every hour of the day if you like. Check up on your elimination. If you are slightly constipated take a simple flush the night before you go on this beauty régime and again on the night of the beauty day itself. Or, instead, if you choose, take sweet cleansing herbs before retiring.

Your fruit and vegetable juice fare need not be monotonous or limited in choice. For your fruit juices, best freshly squeezed, you can have grapefruit, orange, lemon, lime, pineapple, and other fruit which may be in season. Unsweetened prune juice is excellent. Drink all you want during the day. Among vegetable juices you may have cabbage juice, fresh celery juice, fresh spinach juice, fresh parsley juice, carrot, rhubarb, and strawberry juice, and tomato juice among others.

A large glass of any of the fresh vegetable juices, taken two or three times during the beauty regimen, supplies an amazing amount of beauty minerals and vitamins in concentrated form. Fine for clearing the complexion, we're assured. Any one can get along beautifully, Hauser tells, with about one quart of fruit juice and a pint of fresh vegetable juice on the beauty day. It's permissible to have a salad of fresh fruits and vegetables on the beauty day. Any fresh fruit or vegetable, except bananas and avocados, can be used and served either at luncheon time or dinner time.

* *

Starts College Career in Trailer Near Campus

New Haven, Conn., Sept. 17.—[Special.]—Andrew McSorley, 25, and his wife, Doris, 24, have arrived in New Britain at the State Teachers' college to settle the query whether it is possible for a student and, incidentally, a married couple, to live in a trailer, study in it, and at the end of four years turn on the gas and depart from town with a diploma and a degree. Mrs. McSorley will work in a department store.

* *

Milwaukee-Downer Names Chicagoans to Faculty

Two Chicago women will join the faculty of Milwaukee-Downer college next week. Dr. Adeline Bloodgood, who has been a research assistant in the chemistry department at the University of Chicago, will be instructor in chemistry. Miss Jane W. Philbrick of Winnetka, a member of the Chicago Art institute staf for the last several years, will be an instructor in art history.

THROUGH THE LOOKING GLASS

In the play, "The Women," opening tomorrow night you'll see some hilarious episodes in a beauty salon, with women in exercise tunics and tieups getting a new grip on their good looks—and the town gossip. It's all rather naughtily gay and sends men into gales while the women in the audience do some of that none too pleasant wincing brought about when shafts hit home.

It's great fun, but we for one wish to protest that the portrayed silliness of the beauty salon clients isn't to be taken too seriously. We're pretty familiar with the work of the beauty salon portrayed and we know darned well that for every woman who wastes her appointment time in the exercise room there are dozens who work hard and who accomplish wonders in the way of silhouette remodeling.

Even the play producers take it more seriously than it would seem on the surface. The "exercise" girl in the play is actually a trained director. The girl who will play the part here has been training in a New York salon so that her stage exercises will be scientifically correct.

And, speaking of exercises, you'd better get going on some. We've just finished the fashion reports and inspection of the fashion photographs from Paris. Clothes are simply plastered to the feminine frame.

The sculptured line in clothes is utterly beautiful, but is going to take some wearing. We have a strong hunch that there will be a great influx of anxious women into the body departments of various salons to work off surplus bulges and to round the line that's flat where it should be curved!

ELEANOR NANGLE.

Son of Gen. Pershing to Wed Miss Richards, Relative of Banker

(Picture on back page.)

New York, Sept. 17.—(AP)—The engagement of Miss Muriel Bache Richards, granddaughter of Jules Bache, the banker, to Francis Warren Pershing, son of Gen. John J. Pershing, was formally announced today.

Miss Richards is the daughter of Mrs. Frederic Beckman of Park avenue, and Frederick Lloyd Richards. An attractive brunette, she made her debut five years ago and since then has been socially active in New York, Palm Beach, London, and Paris.

Her fiancé is the only son of the war time commander in chief of the American expeditionary force. Young Pershing, now a member of a New York Stock exchange brokerage firm, prepared for college at Phillips Exter academy, in New Hampshire, and was graduated from Yale in 1931.

CHAS. A. STEVENS & CO.
STATE STREET CHICAGO

3.95

ANTELOPE BERET

AT A NEW FORWARD-SHOOTING ANGLE!

It has that dash you want for fall! Black, brown, rust, Royal blue, Kelly green, wine, also black velvet—with a pert feather.

MILLINERY..........FIFTH FLOOR

$99.75

Hats from 3rd floor hat bar

$125

Lynx

ON SPORTS AND DRESS COATS

Snowy Lynx (the superior Canadian variety) makes flattering halos about the shoulders of these coats. Developed in warmth-without-weight fabrics, they're perfect both for September and later winter wear. Pictured: monotone tweed, $99.75, and a dressy fitted coat, $125.

JOHN T.
SHAYNE
Michigan at Randolph

Kenny Baker Is a Big Hit in Movie Debut

"MR. DODD TAKES THE AIR."
Produced by First National.
Directed by Alfred E. Green.
Story by Clarence Budington Kelland.
Presented at the Apollo theater.

THE CAST.

Claude Dodd	Kenny Baker
Sniffer Hurst	Frank McHugh
Mme. Moro	Alice Brady
Jessica Stafford	Gertrude Michaels
Marjorie Day	Jane Wyman
Lidin	John Eldredge
Gateway	Henry O'Neill
Doc Quinn	Harry Davenport
Hiram P. Doremus	Ferris Taylor
Information desk girl	Linda Perry

By Mae Tinée.

Good Morning!

Attend to the tale of a crooner! And while bending the ear give a little boy a hand! A little boy who's never been in the movies before! Kenny Baker of the airways, and—Extra! Extra!—Radio Star Makes Good on Screen!

There's a lot of personality to that Kenny! He has a heart warming smile and WHEN he smiles, well, Men of Athens, subside into your togas, for the ladies, God bless 'em, are going to forget all about you until the final fadeout which takes Kenny out of their lives for the nonce.

The amiable and tuneful diversion at the Apollo opens and closes on a strawberry festival—the before and after festivals of Mr. Dodd's remarkable career as a radio star.

As the curtain rises—or so to speak—a henlike lady is giving barnyard impersonations. Then the great Mr. Doremus, president of the Morpheus Mattress company—a one time Wapaca [I think that's the name of the town] boy, tells how he became what he is. Then ——

Mittie Dodd's lad, an electrician, dons his coat and sings a lullaby in a beautiful baritone voice that puts Mrs. Doremus—the wakeful Mrs. Doremus! the naggy Mrs. Doremus! the gabby Mrs. Doremus—to sleep. Which so charms Mr. D. that he forthwith offers young Mr. Dodd a spot on his radio program—his Morpheus Mattress hour . . . ! And Claude Dodd goes to New York!

Quinsy and a throat operation change the Dodd voice from baritone to tenor. But Lady Luck is determined that the dumb kid from the sticks shall be a singing fool . . . Success and women fawn all over him. His manager and employer insist that he live in seclusion and be a "mystery" man, with the result that when he emerges for his nightly ride to the radio station, all dressed up in white tails and looking, to quote himself, like a quart of milk, he is mobbed by frantically curious and amorous feminine listeners.

But the sweet little girl who has started mothering him immediately upon his advent into the big city finally performs the octopus headed job of setting his life straight for him.

Mr. Baker gives a performance that should make him rate high with his bosses, because it certainly will with his fans. You'll like Jane Wyman as the nice little thing, think Gertrude Michaels—rather badly dressed, I thought—a convincing serpent, and get a kick from Alice Brady's caricature of a temperamental radio singer. Frank McHugh's a peach as Dodd's small town boss who sloughs off home ties just—like—that! to become the crooner's manager and who, to be slangy, slays and is slain by the nut known as Mme. Moro.

Nice cast all the way through.

The picture is fetchingly staged, patly dialoged, and smartly directed. It has several lovely tunes. [The sort you hum, you know.]

See you tomorrow.

Front Views and Profiles

By June Provines

STORY conferences and attendant headaches go on right here in Chicago—and in other cities, too, no doubt—just as they do in Hollywood.

Conferences—Reminder—Independent—Query.

The reason is that many big corporations now use talking slide films for merchandising or for educational programs. Department heads gather with film producers and writers to plot the films, which usually take the form of a dramatized script built around the sales or educational points.

That the conferences are like those one hears about in Hollywood is indicated by the following tale: A group of Standard Oil executives and technical men were planning a script with the writers at a film company on Rush street. After two hours of conference one of the Standard Oil men threw up his hands.

"This reminds me of the drunk who was asked the way to the postoffice," he said. "The drunk put his hand to his brow solemnly and reflected, then pointed and said: 'You go down thish way two blocks and churn that way shree blocks — no — lemme see——' He put his hand to his brow again and pointed in the other direction. 'No, you go thatch way one block, churn the corner and go sheven blocks.' Then he threw up his hands helplessly. 'Shay, mister,' he concluded, 'you can't get to the poshoffice from here.'"

* *

A DRUG clerk [Bob Lucas] had a little difficulty trying to get out of a small boy what his mother had sent him to the drug store to buy. The child was unable to remember, and the clerk made various suggestions. Finally he told the child he had better run back home and find out what he had come for. The lad brightened immediately.

"That's it, mister—camphor," he said.

* *

THERE is a chubby little girl of spirited temper who can take care of herself among the lads and lassies in her block. The little boys call her "the one-man gang."

* *

A GUIDE was conducting a party of tourists over the Trail Ridge from Estes Park to Grand Lake, Colo., and he pointed out the continental divide. One of the sweet young things on the bus inquired: "Is that one of Mr. Roosevelt's projects?"

Petrillo Promises Park Concert Series for Next Summer

A fourth annual series of free outdoor concerts in Grant park will be given in the summer of 1938, James C. Petrillo, president of the Chicago Federation of Musicians, announced yesterday. Mayor Kelly has promised his support for the continuance of the project, which is sponsored jointly by the Chicago Federation of Musicians and the Chicago park district.

Estimating the total attendance at the sixty-nine concerts given this summer at 3,379,000, Mr. Petrillo said: "The attendance was beyond all our expectations and we will do everything possible to see that the concerts are a yearly attraction."

Plaid Dresses in Thin, Soft Wool Arrive

BY RHEA SEEGER.

How do you want your plaids . . . in pleated formation or tailored with a zipper lurking somewhere along the slender front seams in skirts, dresses, blouses or suits? Hearing of a collection just unpacked we made a good inspection, and are ready to share the good news.

The dresses are knockouts, both in style and breeziness of plaid. The skirts are flip and young with umbrella folds or tucks; the sleeves are either short or long, and the tops are simple tailored affairs that are as young as the skirts.

With them are some horse blanket plaid dresses of the softest sort of wool; thin, and woven without scratchiness. There are soft hazy tones in raspberry, green and sapphire blue; the same sized visibilities in a few other contrasts and a stunning square cut plaid in deep blue and green with a stripe of scarlet that is really something to own. This last number has cuffs and collar of black velvet.

Those striped soft jerseys we raved about a few weeks ago, the snappy dresses that practically vanished while we yelled about them, have staged an encore. They come in brown and beige, green and light green, blue and light blue and dark and light gray. The jersey is as thin as chiffon, and the dresses ideal for winter office wear as well as campus or country wear under semi-sports coats.

Also in the same haven of simple but effective wool dresses are the new thin wools in high colors. See the coral red winner with the popular umbrella tucked skirt and long sleeves, the beige beauties, and the natural greys . . . all of them super finds for any appreciative shopper with a limited clothes allowance and a hunger for something different.

* *

Jewish Juniors.

The Chicago section of the National Council of Jewish Juniors will hold its opening luncheon and meeting of the season at 1 o'clock today at the Standard club. Miss Ruth Mills of the Chicago City Opera company will sing. Miss Marian Schuman is president.

FOR SATURDAY & MONDAY

GOLDBLATT BROS.

Saddle up!

2 EQUESTRIAN SHOPS For Correct Riding Apparel

STATE ST. STORE
State, Jackson, Van Buren
Open 'til 6 P. M.

LAWRENCE & BROADWAY STORE
Open Thurs. & Sat. 'til 9:30 p.m.

REPEAT SALE

The remaining stock of Colt Cromwell, Inc., Men's, Women's and Boys' Riding Boots. Made to sell for $8, $10, $12 and $15.

COLT your assurance of quality

Women's Moulded Calf Riding Boots, $5.00
Made to sell for $10. Full leather lined, hand lasted Goodyear welt soles. Tan or black. All sizes.

Women's Willow Calfskin Riding Boots, $7.95
Hand lasted. Leather lined to toe. Goodyear welt soles. Tan. All sizes.

Men's Moulded Calf Riding Boots, $6.95
Made to sell for $12. Full leather lined. Goodyear welts. Black or tan. All sizes.

Boys' Moulded Calf Riding Boots, $5.00
Made to sell for $8. Hand bound oak soles, leather lined. Tan. All sizes.

Women's Jodhpur Riding Boots, $3.39
Made to sell for $5. Fully lined, with adjustable wrap around strap. All sizes.

For Men & Boys

Men's Riding Boots — Solid leather. Broken sizes only. $4.99
Men's Field Boots — Of elk grain retanned. With lace top and instep. $8.75
Boys' Jodhpurs — And Breeches. Leather patch. All ages. $2.79
Men's Jodhpur Boots — All leather. Broken sizes. $3.69

For Women, Girls

Women's Riding Coats — All wool, with perspiration saddle seat. $5.75
Women's Leather Coats — Capeskins and pig grains. Bi-swing back. $5.75
Jodhpurs and Breeches — "Rancho" style of whipcord. No belt. Sizes 8 to 20 and 23-34. $2.49

Sorry, No Phone or Mail Orders. Right Reserved to Limit Quantities.

"THE QUALITY STORE OF QUALITY STREET"

KERMANS MICHIGAN AVENUE
160 N. MICH. AVE.

today only!

Fur Jacket Costume

$88.00

Fur Jacket AND Dress

What a value! The popular new chubby FUR JACKET, of grey kidskin over a new form fitting, grey wool dress.

One Day Special!
BLACK PERSIAN trimmed winter coats... $88

"THE QUALITY STORE OF QUALITY STREET"

KERMANS MICHIGAN AVENUE
160 N. MICH. AVE.

special value!

The Plaid Suit

$29.95 That COSTLY appearance!

Make a RUSH for these! More of those Kerman plaid suits the young crowd adore. For college or town. Imported tweed, gay plaid top with knit wool scarf and plain wool skirt.

OPEN A BUDGET ACCOUNT . . . We'll let you!

"THE QUALITY STORE OF QUALITY STREET"

KERMANS MICHIGAN AVENUE
160 N. MICH. AVE.

today only!

Fur Sleeves to Arms

$88.00

Saturday Special on coats!

Choose EARLY! ALL the new winter coat hits SPECIAL for today! New Marten sleeve model sketched.

One Day Special!
Royal SILVER FOX trimmed winter coats... $88

"Find This Girl"

BY ROY VICKERS [Copyright: 1937: By Roy Vickers.]

SYNOPSIS.

Bessie Mersand, a nurse, is acquitted of the charge of administering a fatal dose of medinal to an elderly patient. After the trial, as Bessie Mathews, she is given a job by Gwynneth Bentley, caring for Gwynneth's invalid husband. Gwynneth plans to kill her husband and plant the blame on Bessie so that she can marry her lover, Roy Gleason. Medinal tablets are placed in Bessie's charge. Gwynneth hides a valuable jeweled dagger, then puts the ground medinal tablets in her husband's food. She then gives Bessie the day off. In London Bessie meets her friend, Jim Watkin, who has learned of the crime. He hides Bessie in his apartment. To his friend, Inspector Rason, Jim introduces Bessie as his sister. Jim gets Roy Gleason to admit that he and Gwynneth attended Bessie's trial. Rason becomes suspicious. Hiding Bessie in a caravan, Jim visits Gwynneth for clews. A trowel in her hands gives him a hunch that the dagger is buried in the garden. He warns her the garden will be dug up, then sets a private detective to watch. Gwynneth sees through his plan. She trails him to Bessie and forces her to go with her. She tricks Bessie into digging up the dagger. Bessie is caught by the detective, but escapes and hides in the Bentley loft. Sneaking down for food, Bessie overhears Jim denouncing her to Gwynneth.

INSTALMENT XXXVI.
DENOUNCED.

"Now look here, Mrs. Bentley," Jim pleaded, "just try to show a generous spirit. I honestly believed you to be guilty. Well, I was wrong. And to show you how wrong I was I'll put all my cards on the table."

To Bessie, crouching below the staircase, the next words seemed like hammer blows.

"I fell for that girl. I picked her up the day she bolted from here. I actually prevented her from coming back to be arrested. And I've been looking after her ever since. I kept her at my flat at first—then we were hounded out of that and I took her in a caravan and we had a couple of days in a caravan camp at Brighton."

"Please spare me the details of your love affairs."

"I'm not talking about a love affair in your sense of the word. I tell you, I believed in that girl as I've never believed in any human being before. I swallowed just everything she told me. We didn't even talk about that Rajah dagger—it seemed too absurd. I thought you'd taken it to fake the evidence against her.

"I admit it's the fear of being ruined that has given me a reason for coming here. But there's more in it than that, Mrs. Bentley. She has fooled me—hurt me like hell—and probably landed me in for a term in prison. And all the time she was just using me until she could lay hands on the Rajah's dagger."

"So you aren't as clever as you thought you were, James Watkin!" taunted Gwynneth.

"Clever! I'm the poor mutt and I'm sore. Say, Mrs. Bentley, can't

"Some one living in this neighborhood has been hiding her."

you and I get together and put that little vamp where she belongs?"

As she heard herself denounced by the man she loved Bessie hardened into a cold reasonableness. It was reasonable enough of Jim to suppose that she had played with him. But that did not salve her hurt. It had not been reasonable of Jim to fall in love with her—it had not been reasonable to risk his career and his freedom to protect her. It had simply been—beautiful. And now all the beauty was shattered.

She was no longer acutely concerned with her peril. Whatever Jim might think of her now, he certainly had taken risks for her. Honor still required her to do all that she could to keep out of the hands of police, to prevent him from being arrested as her accomplice.

"I don't know whether I can take this seriously or not," Gwynneth Bentley was saying. "If you are in earnest it's all rather silly and spiteful, don't you think!"

"I mean it to be spiteful," asserted Jim. "But I don't see that it's silly."

"It's silly to suppose that anything I can say will help you to find her when the entire police force of the country is looking for her."

"O, the police!" Jim Watkin laughed. "My dear lady, I know a great deal about the police. They're a fine body of men, and a brilliant organization. But when they strike a clever little devil like Bessie Mersand, whose actions don't fit into the organization, who doesn't leave a lot of convenient clews lying about—they're completely helpless."

Bessie could hear Gwynneth's ripple of laughter, which meant that she was genuinely amused. Jim was winning her over.

"Do you know you are an excessively conceited man?"

"The conceit is just a top dressing, as you will soon find out, if you work with me."

By the way his voice came to her, Bessie could tell that Jim was up to his old trick of walking about while he talked. That was dangerous. He might walk past her at any minute.

"But I can't do anything!" protested Gwynneth. "I've given the police all my information."

"Not you, Mrs. Bentley! You've answered their questions and I want you to answer mine."

"If there aren't too many."

"There's only one that matters. Who is her confederate in this neighborhood?"

"A confederate in this neighborhood!" repeated Gwynneth. "How do you know——?"

Bessie definitely heard a quick intake of the breath which told her that Gwynneth had been startled.

"I don't know—I've guessed it," said Jim, and added, "you can laugh, Mrs. Bentley, but I'll tell you just how I know. When Bessie was with you here did you ever know her to drive a car?"

"No."

"Of course you didn't! She can't drive a car."

Bessie very nearly protested aloud. When they were at Brighton she had once driven the car back from the station to his certain knowledge.

"She didn't walk along the road and come in by the ordinary entrance or she'd have been picked up, too. Here the organization helps us a bit. There was a car parked in the lane just off the road at the back—the police found the wheel tracks. Some one must have driven her."

Bessie crouched back into her corner, for Jim was positively passing her. If he looked in her direction he would be bound to see her. But his whole attention seemed to be absorbed with Gynneth.

"She may have behaved just as you describe, but I don't see——"

"That's because you haven't listened enough, Mrs. Bentley. I tell you that the confederate reported that the coast would be clear that night. Or in some way he—but mind you, it might have been a 'she'—persuaded Bessie to walk out of that caravan without a moment's delay. I know it because there was evidence that she was tidying up the place—she'd dropped my brushes on the floor and upset my shaving gear. If she'd planned it all by herself she wouldn't have suddenly stopped in the middle of doing domestic jobs. She wouldn't have begun the domestic jobs at all."

"It's the first I've heard of this confederate theory," said Gwynneth doubtfully. "And, anyway, I can't throw any light on it."

"Never mind! I didn't really hope that you would. There's a second thing I can tell you about her. And this is where you will be able to help me." He paused impressively. "Some one living in this neighborhood has been hiding her. Maybe it's the driver of the car and maybe it isn't. Now, when she was staying with you did she make any special friend amongst the cottagers round about?"

It was Bessie's turn to gasp. Jim had already groped his imaginative way to the idea of a cottage. How long would it take him to discover the existence of Mrs. Kent?

"No," said Gwynneth firmly. "In her spare time she preferred to lounge about the place. It's next to impossible that she should have made friends amongst the cottagers."

Of course, reflected Bessie, Gwynneth was getting nervous. If Jim were to discover the existence of Mrs. Kent, in whose cottage she and Gwynneth had spent some six or seven hours, Gwynneth herself would be in immediate danger.

To her surprise Jim retreated.

"Then I must be wrong," he said dejectedly.

"I'm sure you're wrong. Besides, all this is quite fantastic. You're guessing this and guessing that, and it's a very wild guess that some one was hiding her hereabouts."

[Continued Monday.]

SEW SOMETHING SIMPLE, says Clotilde in her big new 32 page Fall and Winter Fashion Book for 1937-'38. She shows you 116 charming styles for the coming season. Get your copy of this book today at the Tribune Advertising and Public Service offices, 1 South Dearborn street and Tribune Tower. Price, 15 cents, or 20 cents for the book and one pattern, if ordered at the same time.

Habitual Beau Often Blights Romance Urge

BY DORIS BLAKE.
[Copyright: 1937: By The Chicago Tribune-N. Y. News Syndicate, Inc.]

"Confused" admits to 19 years. She tells how, when she was nearly 18, she was paired off with a chap she's known all her life. It just happened that all the other boys and girls in her group were pairing off and she drew Tom. Tom is all right, but there is nothing exciting about him. And he just sticks and sticks. Never gives another fellow a chance to get near her. He gets in ahead with his invitation whenever there is a dance. "Confused" does not dare refuse his invitation for fear no other boy will ask her. What it has come to now is that everyone mentions them in the same breath! "Confused" is asked all the time when she and Tom are going to marry and why she hasn't a ring.

"I suppose many other girls and boys are drawn into alliances like Tom's and mine," Confused surmises. "We just drift into them because that is the pattern of our crowd. In the beginning, you meet a boy. He finds out that you have no steady suitor and he steps in and appropriates you. He's nice enough and you don't want to hurt his feelings and, to be perfectly honest, you think if you go out with him you may meet some one else. But you don't because he blocks the way.

"You have dreams of another kind of meeting up with love, a more romantic one, anway. But you drift on and on and one day you may wake up and find yourself married to this chap because he always was right there. What do you suggest could be done?"

We'd certainly suggest, Confused, that if you feel you are being cheated of romance that you do something about it. No one has to keep on drifting as you report, unless you simply have not the stamina to take a stand. We can understand how two young people like you get paired off and railroaded into marriage by group pressure.

Sometimes these marriages turn out very well, too, for the pair, at least, are well-acquainted and do not expect too much of each other. But if you have the spirit for a bit of adventuring, better do it now than later. Break with the boy, if you must. You can't keep him dangling, you understand, while you go meandering.

College Club.

A luncheon for members of the Chicago College club's committees will inaugurate another season at 12:30 o'clock today at the clubhouse, 196 East Delaware place.

BEAUTY ANSWERS

Keep Skin Moist.

R. L.: You should always apply a suntan cream or oil on your skin before sitting in the sun, as this will keep it from becoming dry and wrinkled. Wear sun glasses to avoid getting crow's feet around the eyes, as these lines are generally caused by squinting. Send along a stamped, addressed envelope for my skin booklet which contains some other helpful hints on the proper care of the skin.

Brushing Helps Oily Hair.

P. F.: In a case such as yours where the hair has become dry from being exposed to the sun, rub a little olive oil on it daily, brush it for five or ten minutes morning and evening, and do not sit out in the sun unless you wear a beach hat. For further information on hair send a stamped, addressed envelope for my hair booklet.

MOTION PICTURES DOWNTOWN

BALABAN & KATZ AIR-CONDITIONED THEATERS

CHICAGO State near Randolph. Open 9:30 a. m. Late Show 11 p. m. CROWDS! wild with praise—over this glorious combination! POPULAR PRICES! Frank Capra's Ronald Colman "LOST HORIZON" Jane Wyatt, John Howard, Edward Everett Horton, Sam Jaffe. Riotous Balaban & Katz Stage Revue! "THE BIG APPLE" Gus Van, Evans Dancers, Glancz & Bellak.

It's JACK BENNY bragging, Folks: "Fifty Million radio fans weren't wrong ... my pal, KENNY BAKER is terrific!" 8:45 a. m. TODAY Pr. Chg. 1 & 6 p. m. Owl Show 11:10 p. m. If you laughed when "Mr. Deeds Went to Town" you'll howl when... "Mr. Dodd Takes the Air" Warner's pixilated romance with KENNY BAKER (Jack Benny's singing star) Alice Brady · Frank McHugh, Gertrude Michael, Jane Wyman. Added Smash! CHARLEY McCARTHY with EDGAR BERGEN in "A Necking Party" introducing for the first time ELMER SNORK. APOLLO Randolph at Clark.

GARRICK Randolph near Clark. TODAY—8:45 a. m. Price Change 1 and 6 P. M. DOUBLE CHECKED FOR DOUBLE FUN! BING CROSBY, MARTHA RAYE, 2nd Week! Paramount's double sweep "DOUBLE OR NOTHING" Mary Carlisle · Andy Devine, Benny Baker · Frances Faye, The "Sing Band."

ORIENTAL. Open 10:15 Price Chg. 1 and 6 P. M. Late Show 11 p. m. Samuel Goldwyn's Crowning Achievement is taking the town by storm! "STELLA DALLAS" Barbara Stanwyck, John Boles, Anne Shirley. Balaban & Katz colorful Revue! Stage alive with Headline Acts ... Girls. Ross & Bennett, Vic Hyde.

United Artists. Open 8:15 Pr. Chg. 1 & 6. Late Show 11:30. Samuel Goldwyn presents DEAD END Sylvia Sidney, Joel McCrea, Humphrey Bogart, Claire Trevor · Allen Jenkins, Wendy Barrie. Extra! MICKEY MOUSE in color. Extra late shows tonight at all Balaban & Katz Theaters.

ROOSEVELT. Open 8:45 Price Chg. 1 & 6 Late Show 11:30 LAFF FOREVER! "Topper" Cary Grant, Constance Bennett, Roland Young with Billie Burke · Alan Mowbray · Eugene Pallette.

EXTRA LATE SHOW 10:30 P. M. RKO PALACE Cool. Rand. at La Salle. DEANNA DURBIN in the New Universal Hit "100 MEN AND A GIRL" Adolphe Menjou, Mischa Auer, Alice Brady, Leopold Stokowski. Plus on Stage: Jesse-BLOCK & SULLY-Eve, Mayris-CHANEY & FOX-Edw., and a host of others. Open 10:45—Price Change 1 & 5.

SONOTONE THEATRE 66 E. Van Buren. Cont. 10:45 A. M.—35c to 1 P. M.—40c to 6:30. SCHEVCHENKO'S Inspired Ukrainian Folk Classic "NAZAR STODOLYA" Haunting Melodies & Folk Dances, Eng. Titles. LATE SHOW TONIGHT AT 11 P. M.

MONROE. Monroe & Dearborn—Advance Showing. Edward Arnold, Jean Arthur "EASY LIVING" Also "I COVER THE WAR"

FIRST CHICAGO SHOWING. Open 9 A. M. GEM 450 S. State St. Stage—Giant Girl Revue. 20c to 1 P. M.—25c to 6:30—35c after 6:30. THIRD SMASH WEEK 'SLAVES IN BONDAGE' ADULTS ONLY. MIDNIGHT SHOW TONIGHT.

CLARK. Madison at Clark. 15c, 7:45 A. M. to 6:30 P. M. Kay Francis, Errol Flynn "ANOTHER DAWN" Also "WESTBOUND LIMITED"

NORTHWEST

DRAKE 3548 Montrose—3 Features. Coronation Glassware. Ann Sothern, Lloyd Nolan—"You May Be Next" Clark Gable—"FORSAKING ALL OTHERS" Elisabeth Bergner—"AS YOU LIKE IT"
TIFFIN 4051 W. North Ave. CLARK GABLE, WALLACE BEERY—"HELL DIVERS" STAGE—FUTURE STARS' REVIEW
ALAMO 3639 Chicago Av.—2 Features. FREE PARKING. Jack Holt—"OUTLAWS OF THE ORIENT" "HELL DIVERS"—Clark Gable, Wallace Beery
ADMIRAL 2 Feat.—"BIG BUSINESS" "WINGS OVER HONOLULU" Carole Lombard—"NO MAN OF HER OWN" Cream Pitcher and Sugar Bowl Free to Ladies
PORTAGE 4050 Milwaukee—Free Parking. Kay Francis—"Another Dawn" Dick Powell, Doris Weston—"SINGING MARINE"
LIBERTY 3705 Fullerton—Mat. Daily. Victor Moore, "Meet the Missus" KEN MAYNARD—"BOOTS OF DESTINY"
MONT CLARE Clark Gable, Wallace Beery, "Hell Divers" GLENDA FARRELL—"FLYAWAY BABY"
LOGAN Milwaukee at Sawyer. "WESTBOUND LIMITED" Ralph Bellamy, "IT CAN'T LAST FOREVER"
KARLOV Bing Crosby, "TWO FOR TONIGHT" John Beal—"Border Cafe" Dorothy Lamour—"LAST TRAIN FROM MADRID"
METRO 3308 Lawrence Ave.—Conrad Veidt "UNDER THE RED ROBE" Noel Coward—"THE SCOUNDREL"

NORTHWEST
BALABAN & KATZ Air-Conditioned THEATERS
HARDING 2724 Milwaukee Ave. Open 1—2 HITS. Ritz Bros.—Don Ameche—Alice Faye "YOU CAN'T HAVE EVERYTHING" Edw. Arnold—Jack Oakie—Cary Grant "TOAST OF NEW YORK"
CONGRESS Park Free—Jack Haley "She Had To Eat"—Plus FRED MacMURRAY in "EXCLUSIVE"
GATEWAY Free Auto Parking; Will Rogers 5635 Belmont Ave.; CRYSTAL North & California: Gable & Beery in "Hell Divers" Barton MacLane, Glenda Farrell 'Flyaway Baby' Extra—All Theaters Charlie McCARTHY Edgar Bergen hit!
TERMINAL 3315 Lawrence—(Popeye) 'Born Reckless'—PLUS GLENDA FARRELL in "FLYAWAY BABY"
BELPARK (Popeye)—Barton MacLane in "Born Reckless" Clark Gable—"HELL DIVERS"—Wally Beery
BILTMORE Jean Arthur-Ray Milland Ed. Arnold, Easy Living. Clark Gable—"HELL DIVERS"—Wally Beery
ALBA Kedzie & Lawrence—(Color Novelty) John Beal-Armida in 'Border Cafe' ANNA STEN in "TWO WHO DARED"
EMBASSY 3940 Fullerton—Lyle Talbot, "WESTBOUND LIMITED" Ricardo Cortez in "THE CALIFORNIAN"
CROWN 1607 Division—Jack Holt "Outlaws of the Orient" Glenda Farrell, Barton MacLane, "Flyaway Baby"
AVON 3327 Fullerton—Ray Milland "WINGS OVER HONOLULU" Gloria Stuart, Michael Whalen, 'LADY ESCAPES'
IRVING 4003 Irving Pk.—"Californian" "WEST BOUND LIMITED" "UNDER THE RED ROBE"—3 Big Features

WEST
AVENUE Cicero at Jackson—Owl Show "GREAT GAMBINI" Miriam Hopkins—"WOMAN CHASES MAN"
MADLIN 1910 W. Madison—15c, 12:30-6:30. Stage—5 Acts Discovery Vodvil "Rhythm in the Clouds" & "Boots of Destiny"

MOTION PICTURES DOWNTOWN

World PLAYHOUSE. AIR-CONDITIONED. 410 S. Michigan Ave. near Van Buren. 4TH BIG WK. STARTS TODAY (Adults Only) "The WANDERING JEW" "Impressive ... beautiful photographically ... well directed ... effectively set and costumed ... thoughtful people will enjoy it." —MAE TINEE, Tribune.

Chicago's Only Bargain Stage Show! STATE-LAKE. JEANETTE MacDONALD, NELSON EDDY in Victor Herbert's "Naughty Marietta" with Frank Morgan. On the Stage! VARSITY CO-EDS, THE ROBBINS, Troy & Lynne—Harlemaniacs.

McVICKER'S Madison near State. 2 SMASH HITS! Rudyard Kipling's "Wee WILLIE WINKIE" Shirley TEMPLE, Victor McLAGLEN. LATE SHOW: Bruce · Tone · O'Sullivan "BETWEEN TWO WOMEN"

WOODS Randolph & Dearborn. Hearing Aids. Harriet Hilliard "NEW FACES OF 1937," Milton Berle "DREAMING LIPS" Starring the Great ELISABETH BERGNER
LA SALLE Madison-Clark. 15c to 6:30. PRESTON FOSTER "YOU CAN'T BEAT LOVE"—Plus Conrad Veidt, "UNDER THE RED ROBE"

WEST
BALABAN & KATZ Air-Conditioned THEATERS
MARBRO Madison · Crawford. Open 1:30 Late Sh. 11. Kay Francis, Ian Hunter, Basil Rathbone "Confession" Pat O'BRIEN, Humphrey BOGART "SAN QUENTIN" Extra Complete! Official! LOUIS-FARR Fight Films.
PARADISE Crawford-Washington. Open 1:30—2 HITS. CLARK GABLE, JEAN HARLOW "SARATOGA" "Road Back" Sequel to "All Quiet on Western Front"
SENATE Madison & Kedzie; MANOR North & Central; STATE 5814 W. Madison; Central Pk. 3535 W. Roosevelt: Clark GABLE, Wallace BEERY "Hell Divers" Barton MacLane in "Flyaway Baby" -State—Senate—Manor- Charlie McCARTHY & Edgar Bergen hit! —Central Park only— "Battle of Swing"
B'DWAY STRAND 1641 Roosevelt—Clark Gable, Wallace Beery, "Hell Divers"—Barton MacLane, "Flyaway Baby"
AMERICAN 8 N. Ashland—Jack Holt, "Outlaws of the Orient" Barton MacLane, Glenda Farrell, "Flyaway Baby"
WEST END 121 N. Cicero—Ralph Bellamy, "It Can't Last Forever"—Gene Autry, Maple City Four, "Rootin' Tootin' Rhythm"
BYRD Madison-Cicero—Warren William "Midnight Madonna," Robert Young, "Married Before Breakfast"
CRAWFORD 19 S. Crawford—Preston Foster "You Can't Beat Love" Conrad Veidt, "UNDER THE RED ROBE"
JOY 1611 Roosevelt—Ralph Bellamy "IT CAN'T LAST FOREVER" "Children of Circumstance"—All Colored Cast
4 STAR 2418 W. Madison. Owl Show. 'Our Gang' "Mystery of the Hooded Horsemen" Young-Rice, "MARRIED BEFORE BREAKFAST"

MOTION PICTURES NORTH

UPTOWN Broadway · Lawrence. 3 HITS Op. 1:30. Kay Francis, Ian Hunter, Basil Rathbone "Confession" Pat O'BRIEN, Humphrey BOGART "SAN QUENTIN" Extra Complete! Official! LOUIS-FARR Fight Films.
GRANADA Sher.-Devon. Open 1 P. M. 2 Features. Last Show, 'Can't Have Everything' at 12:05. Don Ameche, Alice Faye, Ritz Bros. "You Can't Have Everything" Edward Arnold, Cary Grant, Jack Oakie "THE TOAST OF NEW YORK"
RIVIERA Brdwy.-Lawr. Open 1:30. 2 Features. Marlene Dietrich—Robert Donat 'KNIGHT WITHOUT ARMOR' PLUS Richard Dix, Fay Wray in 'IT HAPPENED IN HOLLYWOOD'
All 4 Theaters: NORTOWN Wes.-Dev. Op. 1:15; NORSHORE Howard-Clark; PANTHEON Sheridan-Wilson; BELMONT Lincoln-Ashland. Double Dynamite! CLARK GABLE, JEAN HARLOW "SARATOGA" —PLUS— Smash Sequel to "All Quiet on Western Front" "THE ROAD BACK"
CENTURY Clark-Diversey—2 Features. Pat O'Brien, "SLIM" & Jack Oakie, Ann Sothern, 'SUPER SLEUTH'
CINE' 2316 Devon—2 Hits—Robt. Young "Married Before Breakfast" Plus "MIDNIGHT MADONNA"
At Both Theaters: LAKESIDE 4728 Sheridan; COVENT 2653 N. Clark. 2 Hits—Return Showing. PAUL MUNI "BLACK FURY" PLUS Dick Powell "SINGING MARINE"
JULIAN 916 Belmont—Last 2 Days "SYNNOVE SOLBAKKEN" MONDAY—"KARL FREDERICK REGERER"
SHERIDAN 4038 Sheridan—Owl Show "THE ROAD BACK" JEAN HARLOW, CLARK GABLE "SARATOGA"
VOGUE 3812 Broadway—Owl Show. Brian Donlevy, "Born Reckless" Jack Holt in "OUTLAWS OF THE ORIENT"
MODE 3912 Sheridan—Owl Show—Warren William, "Midnight Madonna" Robt. Young, "MARRIED BEFORE BREAKFAST"
400 6746 Sheridan—Bob Burns, Martha Raye "MOUNTAIN MUSIC"—Clark Gable, Myrna Loy, Edna Mae Oliver in "PARNELL"
DEVON 6225 Broadway—20c to 6—Owl Show—Elisabeth Bergner, "Dreaming Lips"—Brian Donlevy, "Born Reckless"
NO. CENTER 4037 Lincoln—"BORN RECKLESS"-"Hell Divers" "Outlaws of the Orient"—3 Complete Features
DAVIS 4614 Lincoln—Warren William, 'Midnight Madonna,' Kitty Clancy; Ricardo Cortez in "THE CALIFORNIAN"
BIOGRAPH 2433 Lincoln—Robt. Benchly Short—Lyle Talbot, "West Bound Limited"—Ricardo Cortez, "The Californian"
ARGMORE 1040 Argyle—Owl Show—Lew Ayres, 'Last Train from Madrid' Ray Milland in "WINGS OVER HONOLULU"
BUCK'M 3319 Clark—Jack Holt, "OUTLAWS of the ORIENT" Clark Gable, Wallace Beery in "HELL DIVERS"
VIC 3143 Sheffield—Lyle Talbot, "WEST BOUND LIMITED" Ricardo Cortez in "THE CALIFORNIAN"
HOWARD Howard St. "L"—Late Show. Open 1:30—TWO FEATURES. Brian Donlevy, Rochelle Hudson "BORN RECKLESS" "FLYAWAY BABY" Barton MacLane, Glenda Farrell. Extra—Sybil Jason Color Hit—"The Little Pioneer"
ROSEWOOD Owl Show—1823 Montrose. OPENS 12:30—3 FEATURES. "THANKS A MILLION"—POWELL, DVORAK, WHITEMAN, ALLEN, KELLY AND RUBINOFF. "PUBLIC MENACE"—Jean Arthur, Geo. Murphy. "HILLS OF OLD WYOMING"—Wm. Boyd
ADELPHI 7074 N. Clark St.—Cont. 1:30 P. M. ADULTS 15c till 6:30, then 20c. Dorothy LAMOUR—Lew AYRES—Lionel ATWILL "LAST TRAIN from MADRID" Also THE JONES FAMILY—"BIG BUSINESS"
PLAZA 308 W. North Ave. DONALD WOODS. JEANNE MADDEN—"TALENT SCOUT" CLARK GABLE, MYRNA LOY "PARNELL"
LINCOLN 3164 Lincoln Av. at Belmont. 2 FEATURES. MARTHA RAYE—BOB BURNS in "MOUNTAIN MUSIC" Also "LAST TRAIN FROM MADRID" Chapt. 5—"Painted Stallion"—Cartoon—News Reel
WINDSOR 1225 N. Clark—Rochelle Hudson—"BORN RECKLESS" CLARK GABLE, Wallace Beery—"HELL DIVERS" EXTRA! Charlie McCarthy—"DOUBLE TALK"
CALO 5400 N. Clark—Open 1. "WESTBOUND LIMITED" Kay Francis, Errol Flynn—"ANOTHER DAWN"
BRYN MAWR 1125 Bryn Mawr at "L" Mat. Daily—Open 1 P. M. "Married Before Breakfast"—"Westbound Limited"
DE LUXE 1141 WILSON—2 BIG FEAT. War. William, 'Midnight Madonna' DICK POWELL—"SINGING MARINE"
CINEMA W. C. FIELDS "YOU'RE TELLING ME"
DEARBORN 40 W. Division. Open 1:30 "SINGING MARINE" Errol Flynn, Kay Francis, "ANOTHER DAWN"
PANORAMA 717 Sheridan—Open 1:30 "WITH LOVE & KISSES" Richard Dix—"THE DEVIL IS DRIVING"
RIDGE Devon at Clark—Open 1:30—2 Feat. Ricardo Cortez—"CALIFORNIAN" Errol Flynn, Kay Francis—"ANOTHER DAWN"
BUGG 3 FEATURES—Don Terry 'Dangerous Adventure'—'Hit the Saddle' "Rhythm in the Clouds" & "The 3 Mosquiteers"
LAKE SHORE 2175 Broadway—Matinee. Lionel Barrymore, W. C. Fields—"DAVID COPPERFIELD"
GOLD COAST 15c CLARK & NORTH. WARNER OLAND—"CHAN AT THE OLYMPICS"

SOUTH
WOODLAWN 1326 E. 63rd—Bette Davis, Ian Hunter "GIRL from 10TH AVENUE"—Plus Ginger Rogers, Francis Lederer—"ROMANCE IN MANHATTAN"
JACKSON PK. 67TH-STONY—OPENS 1:30. Robert Young, Florence Rice—"MARRIED BEFORE BREAKFAST" "WESTBOUND LIMITED"—Lyle Talbot
RAMOVA 35TH & HALSTED. BARTON MacLANE, GLENDA FARRELL—"FLYAWAY BABY" JACK HOLT—"OUTLAWS OF THE ORIENT"
MIDWAY Cott.-63rd—Vic. McLaglen, Freddie Bartholomew, Gloria Stuart "Professional Soldier" & "King of Burlesque" Warner Baxter—Arline Judge—Jack Oakie
MICHIGAN 55th & Michigan—Ricardo Cortez, "THE CALIFORNIAN" Conrad Veidt, "UNDER THE RED ROBE"
KIMBARK 6240 Kimbark—Drs. Op. 1:30 P. M. Mat. Daily—"Dangerous Adventure" Cecilia Parker, Eric Linden—'Sweetheart of the Navy'

MOTION PICTURES SOUTH

MODERNLY AIR-CONDITIONED. For Picture Times—Phone Triangle 1500. WARNER BROS. THEATERS
AVALON 79th & Stony. FREE PARKING. Open 1:30 P. M. Alice Faye, Ritz Brothers, Don Ameche, Rubinoff "You Can't Have Everything" "Wee Willie Winkie" Shirley Temple.
CAPITOL 79th-Halsted. FREE PARKING. Jack Oakie, Frances Farmer, Cary Grant, Edward Arnold "The Toast of New York" Marion Davies, Robert Montgomery "Ever Since Eve" Patsy Kelly. Open 1:30 P. M.
STRATFORD 63rd-Halsted. Late Show 10:45 P. M. BARGAIN—25c TO 6 P. M. TODAY! ON STAGE: A Riot of Gals and Comedy BROADWAY SPICES 5—STAR ACTS—5. Screen: 1st Englewood Showing! PAT O'BRIEN—"SLIM" Margaret Lindsay—Henry Fonda
BEVERLY 95th-Ashland—Free Parking. Harriet Hilliard and Joe Penner, 'NEW FACES OF 1937,' Parkyakarkus
JEFFERY 71st-Jeffery—Starts 1:45 P. M. Harriet Hilliard and Joe Penner, 'NEW FACES OF 1937,' Parkyakarkus. Glenda Farrell, "Flyaway Baby," B. MacLan
GROVE 76th-Cottage—2 Features. Edward Arnold and Jean Arthur, "EASY LIVING," Ray Milland. Jack Holt in "OUTLAWS OF THE ORIENT"
HIGHLAND 79th-Ashland—2 Features. Edward Arnold and Jean Arthur, "EASY LIVING," Ray Milland. Brian Donlevy "BORN RECKLESS" R. Hudson
SHORE 75th-Kingston—2 Features. Ian Hunter, Kay Francis, ERROL FLYNN in "ANOTHER DAWN" Conrad Veidt, "UNDER THE RED ROBE"
OGDEN 63rd-Ashland—2 Features. Edward Arnold and Jean Arthur, "EASY LIVING," Ray Milland, Glenda Farrell in "FLYAWAY BABY"
COSMO 79th-Halsted—2 Features. All-new Edition, "March of Time" Warren William, "MIDNIGHT MADONNA" Ralph Bellamy, "IT CAN'T LAST FOREVER"
FROLIC 55th-Ellis; OAKLAND 3947 Drexel: Robert Young "MARRIED BEFORE BREAKFAST" Warren William "MIDNIGHT MADONNA"
HAMILTON 71st-Paxton—2 Features. Edna May Oliver and Clark Gable in "PARNELL" with Myrna Loy. Lew Ayres, "LAST TRAIN FROM MADRID"
LEXINGTON 1162 E. 63rd—2 Features. Ian Hunter and Errol Flynn, 'ANOTHER DAWN,' Kay Francis. R. Young, 'MARRIED BEFORE BREAKFAST'

BALABAN & KATZ Air-Conditioned THEATERS
SOUTHTOWN. Open 1:30. Don Ameche, Alice Faye, Ritz Bros., Rubinoff, Louise Hovick "You Can't Have Everything" Rudyard Kipling's "Wee Willie Winkie" Shirley Temple, V. McLaglen.
TIVOLI. Loretta Young-Ameche "Love Under Fire" "One Mile from Heaven" Claire Trevor, Douglas Fowley, Bill Robinson, Sally Blane. Extra Complete! LOUIS-FARR Fight Films.
TOWER 63rd-Stony Island—2 Hits. Clark Gable, Jean Harlow "SARATOGA" plus "THE ROAD BACK"
MARYLAND 63rd-Maryland—2 Hits. Jean Arthur, Ray Milland "EASY LIVING" & "BORN RECKLESS" Extra—Charlie McCarthy, "DOUBLE TALK"

PICCADILLY 51st and Blackstone. JEAN HARLOW, CLARK GABLE, LIONEL BARRYMORE "SARATOGA" Also Dr. Newman Travelogue in Actual Color. A New Popeye and Last Minute News Flashes.
SHAKESPEARE 43rd & Ellis—Ray Milland, Wendy Barrie, "Wings Over Honolulu"—Don Terry, "Dangerous Adventure"
HARPER 5240 Harper—Dick Powell, Hugh Herbert, "THE SINGING MARINE"
HYDE PARK 5312 Lake Park—Preston Foster "YOU CAN'T BEAT LOVE" Ralph Bellamy, Betty Furness-'It Can't Last Forever'
KENWOOD 47th & Kimbark—Ray Milland, Wendy Barrie-'Wings Over Honolulu' Michael Whalen, Gloria Stuart, "LADY ESCAPES"
MARQUETTE 63rd-Kedzie—2 Features "Wings Over Honolulu" Errol Flynn, Kay Francis—"ANOTHER DAWN"
DREXEL 858 E. 63rd—Air-Cond.—2 Hits. Donald Woods—"TALENT SCOUT" Jack Oakie—"FROM HELL TO HEAVEN"
RAY 2638 E. 75th—Errol Flynn, Anita Louise "THE GREEN LIGHT" Pat O'Brien, James Melton—"Stars Over Broadway"
COMMERCIAL 9150 Commercial—Jean Arthur—"EASY LIVING" & Clark Gable, Wallace Beery—"HELL DIVERS"
HIGHWAY 63rd & Western—2 Features "WESTBOUND LIMITED" Errol Flynn, Kay Francis—"ANOTHER DAWN"
COLONY 59th & Kedzie—2 Features "MARRIED BEFORE BREAKFAST" Dick Powell, Doris Weston—"SINGING MARINE"
CHELTEN 79TH & EXCHANGE. Donald Woods—"Talent Scout" Wendy Barrie—"WINGS OVER HONOLULU"
HARVARD 63d & Harvard—Silverw. to Ladies "WESTBOUND LIMITED" Preston Foster—"YOU CAN'T BEAT LOVE"

• SUBURBAN •

EVANSTON
BALABAN & KATZ Air-Conditioned THEATERS
VARSITY Come Early Op. 12 Noon. 3 Big Hits. Shirley Temple, V. McLaglen, "WEE WILLIE WINKIE" & R. Montgomery, 'Ever Since Eve' Plus LOUIS—FARR FIGHT FILM
VALENCIA Open 1—& "Our Gang" Conrad Veidt, Annabella. Thrill-Romance, "UNDER the RED ROBE"
CORONET Open 1:30—Bob Burns, MARTHA RAYE "MOUNTAIN MUSIC"
STADIUM Open 1:30—Free Parking. Cartoon—Extra Late Show Tonite. MARTHA RAYE "HIDEAWAY GIRL" with GARY COOPER "GENERAL DIED AT DAWN"

NO MAN'S LAND
TEATRO DEL LAGO Open 1:30, 25c to 6:30. A Well Balanced Single Feature Program Presented Exactly as Shown in the Loop. Jack Oakie—Ann Sothern—Edgar Kennedy "SUPER SLEUTH" Also Leon Errol Comedy. Sport Reel—Cartoon and News

WILMETTE
WILMETTE Open 12:30—20c to 6:30. 2—FEATURES—2. Don Ameche—Adolphe Menjou—Ritz Brothers. SONJA HENIE "ONE IN A MILLION" Plus "WESTBOUND LIMITED"

HIGHLAND PARK
ALCYON Bing Crosby, Bob Burns, Frances Farmer, Martha Raye "RHYTHM ON THE RANGE"

LAKE FOREST
DEERPATH VICTOR MOORE, BEULAH BONDI "MAKE WAY FOR TOMORROW"

PARK RIDGE
PICKWICK "March of Time"—Richard Dix—"Devil Is Driving" & Rob't Young—"Married Before Breakfast"

AUSTIN
SYMPHONY 20c from 1:30-6 P. M. MATINEE DAILY. Errol Flynn—"ANOTHER DAWN"—Kay Francis. Robt. Young—'MARRIED BEFORE BREAKFAST'
PARK 5960 W. Lake Street—15c, 1:30 to 6:30. Victor Moore—"MEET THE MISSUS" Bing Crosby, W. C. Fields—"MISSISSIPPI"
AUSTIN Lew Ayres—Dorothy Lamour "LAST TRAIN FROM MADRID" Martha Raye, Bob Burns—"MOUNTAIN MUSIC"
PLAISANCE 406 N. PARKSIDE. Gloria Stuart—"Lady Escapes" Wendy Barrie—"WINGS OVER HONOLULU"
IRIS 5743 W. Chicago Ave. Lyle Talbot—"WESTBOUND LIMITED" Rob't Young, Flor. Rice—'Married Before Breakfast'

OAK PARK
SOUTHERN 828 S. Oak Park—Owl Show. Bob Burns, Martha Raye, "MOUNTAIN MUSIC"—Lew Ayres, Helen Mack, "THE LAST TRAIN FROM MADRID"
LAMAR Marion at Lake St. "L"—2 Features "SING AND BE HAPPY" JEAN HARLOW, CLARK GABLE "SARATOGA"
LAKE Lake at Marion—William Powell, Myrna Loy, "EVELYN PRENTICE" Bing Crosby, "WE'RE NOT DRESSING"

BERWYN
NEW RITZ 6243 W. Roosevelt Rd.—2 Features. Doors Open 1:30. Ricardo Cortez—"THE CALIFORNIAN" Errol Flynn, Kay Francis—"ANOTHER DAWN" Mat. Only—Glass Stemw. Ladies with Each 25c Ticket
BERWYN Ridgeland and Cermak—Barton MacLane in "Flyaway Baby" Clark Gable—"HELL DIVERS"—Wally Beery. CHARLIE McCARTHY & Edgar Bergen hit!

CICERO
TOWN 5935 Roosevelt—Jean Parker, Tom Brown, "TWO ALONE" Burns and Allen—"HERE COMES COOKIE"

HINSDALE
HINSDALE Air-Conditioned for only 20c. 3:30—5:45—8:00—10:15. Bob Burns, Martha Raye—"MOUNTAIN MUSIC"

MAYWOOD
LIDO. JEAN HARLOW, CLARK GABLE "SARATOGA" | John King, Barbara Reed, Andy Devine "The Road Back"

FOREST PARK
FOREST MADISON AT DESPLAINES. BARTON MacLANE, GLENDA FARRELL—"FLYAWAY BABY" Milton Berle, Joe Penner "NEW FACES OF 1937"
LIL "TWO FISTED SHERIFF" BOB BURNS, MARTHA RAYE—"MOUNTAIN MUSIC"

LA GRANGE
LA GRANGE CHARLIE McCARTHY and Edgar Bergen comedy hit! Gable & Beery, "Hell Divers"—&—"Flyaway Baby"
PARK Hillgrove & La Grange Rd. Op. 1:30. 2 Hits—Donald Woods, 'Talent Scout' Gene Autry, "Coming Around the Mountain"

GLEN ELLYN
GLEN ALLEN JENKINS, HUGH HERBERT. Dick Powell, Doris Weston—"SINGING MARINE"

DOWNERS GROVE
TIVOLI Open 1:30. (Popeye)—Barton MacLane, 'Flyaway Baby'—Plus Clark Gable—"HELL DIVERS"—Wally Beery

HARVEY
HARVEY Matinee Daily—Open 1:30. Jean Arthur, "Easy Living" & Glenda Farrell—"FLYAWAY BABY"

BLUE ISLAND
GRAND OPEN 1 P. M. HARRIET HILLIARD, JOE PENNER—"NEW FACES OF 1937"

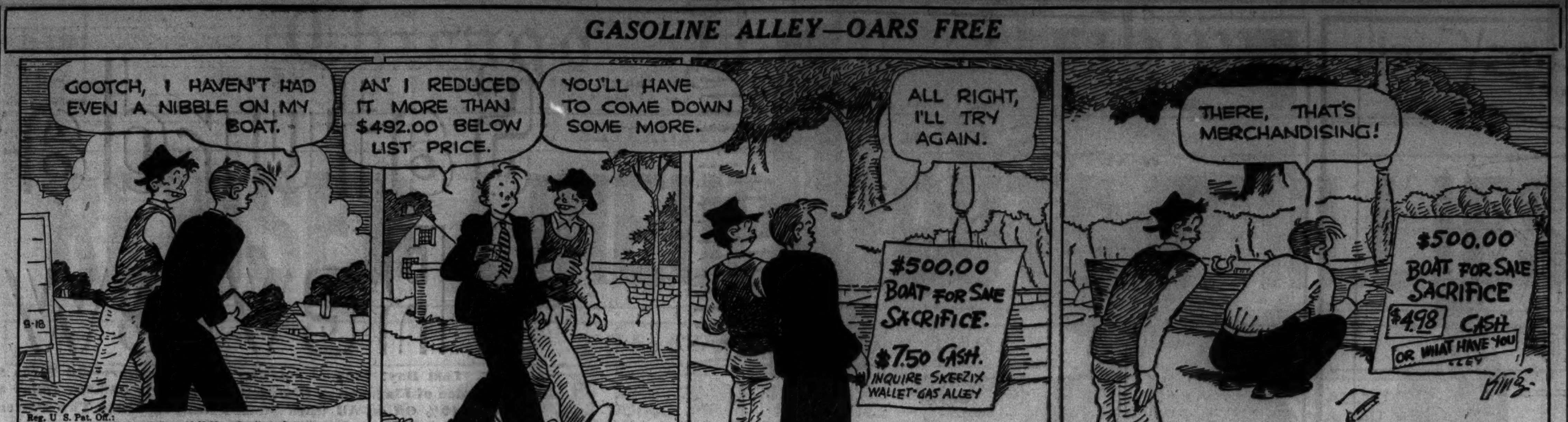

Rush of Parties Keeps Buds in Merry Whirl

[Continued from page 15, column 1.]

Miss Betty Harding, Miss Barbara Totman, Miss Margot Webbe, Miss Helen Shoemaker, Miss Janet Musselman, Miss Sally Jane Crowder, Miss Janet Matter, Miss Marion Hall, Miss Anne Naylor, Miss Eleanor Wilson, Miss Margery Shuman, Miss Jean Grassett, Miss Janet Gregory, Miss Bowes, Miss Jean Kingery, Miss Marguerite Buttner, Miss Vivian Rice, and Miss Helen Chancellor.

Mrs. Frank Fuller is giving a dinner for Miss Taylor this evening at the Indian Hill club before the dance there. On Monday Miss Taylor returns to the Rhode Island School of Design in Providence, R. I.

Mrs. Warren Corning is giving a tea at her home in Winnetka tomorrow for Miss Webbe. Only friends of Miss Webbe's parents, the Albion S. Webbes, are being invited to the party, since Miss Webbe is to make her debut at a breakfast for young people on Dec. 22.

Tomorrow evening Mrs. Sidney Bartlett will entertain at supper at her home in Winnetka for Miss Webbe and Miss Helen Shoemaker, debutante daughter of the Warren W. Shoemakers.

Open Dahlia Show at Winnetka Today.

Before and after the teas this afternoon many flower lovers will drop in at the Winnetka Community house to see the dahlia show sponsored by the American Gardeners' association.

This annual event will be more attractive than ever this year, for this is an exceptional season for dahlias and there are more entries than ever before.

The show will be open from 2 until 10 o'clock today and from 10 until 10 o'clock tomorrow. Mrs. John W. Gary is giving a luncheon at her home in Glencoe today for the judges and a number of other women interested in the show.

Morning Musical Dates Announced.

The board of directors of the Lake Shore Chamber Music society met for tea yesterday afternoon at the home of the chairman, Mrs. Raymond L. Redheffer, and set the dates for the six morning musicals the society will sponsor this winter.

As usual, the Russian Trio will give the programs but the musicals will be given at the Fortnightly club instead of in a hotel, as they were last year.

Nov. 16 and 30, Dec. 22, Jan. 18, Feb. 1 and 15 are the dates selected. Daniel Saidenberg, cellist, is replacing Enio Bolognini in the trio, the other members of which are Nina Mesirow-Minchin, pianist, and Michael Wilkomirski, violinist.

New members of the board are Mrs. Theodore W. Robinson, Mrs. Frederic W. Upham, Mrs. Harold Pynchon, and Mrs. Henry L. Stern.

A harvest home dinner and dance this evening will be the last party at the Knollwood club until the winter season begins late in November. Among those who have made reservations for the party this evening are the Robert E. Kenyons, the Ward Starretts, Col. and Mrs. George T. Buckingham, and the Richard C. Mandevilles.

Wayne Hunt Will Meet Tomorrow.

The Wayne Hunt is having its first hunt of the season tomorrow morning at 11 o'clock with a breakfast following at the Dunham Woods Riding club. Charles R. Lindsay, III, is the M. F. H.

The other hunt in the country west of Chicago, the Du Page, has been following the hounds since Labor day. Wednesdays, Fridays, and Sundays are the hunting days and until the weather is cooler the hounds are meeting at 8:30 o'clock in the morning. Mrs. Robert R. McCormick is the M. F. H. of this hunt.

The Mill Creek Hunt is meeting on Tuesdays at 6:30 in the morning, on Thursdays at 4 p. m. and on Sunday mornings at varying times. Tomorrow the hounds will meet at 11:15 at the Dennehy farm on the Newport turnpike in Waukegan township.

The Longmeadow Hunt, of which Clark J. Lawrence is master, rides to hounds on Monday, Wednesday, and Saturday mornings, early. In October, when the weather is chillier this schedule will be changed.

Mr. and Mrs. Howard W. Fenton have invited about 100 young people to a smorgasbord party tomorrow evening at their home in Lake Forest for his son-in-law and daughter, Mr. and Mrs. William Parr Wiseman. The Wisemans, who were married last winter, recently have moved into a house they have bought on. Cedar street in Winnetka.

Mary-Clarke Weber Bride Next Thursday.

The marriage of Miss Mary-Clarke Weber, daughter of Mrs. Albert H. Weber of the Georgian hotel, Evanston, to Paul Wilbur Carroll, son of Mrs. Calvin Carroll of Los Angeles, will take place at 8 o'clock next Thursday evening in the Lady chapel of St. Luke's church, Evanston. The Very Rev. Dean Gerald Moore will read the service, and a reception will follow at the Georgian.

Miss Jeannine Young of Kansas City will be the maid of honor, and Miss Leard Murchison and Miss Jane Ferguson will be bridesmaids. Robert Tidrich of Des Moines, Ia., will be best man, and ushering will be James Harden and Woods Hinrichs.

Mr. and Mrs. Clement L. Haile [Grace Barnum], at whose wedding last June Miss Weber was a bridesmaid, will entertain at breakfast at the Sunset Ridge club at noon tomorrow, for Miss Weber and Mr. Carroll. In the afternoon Miss Sally Jones will give a cocktail party. Monday night Miss Murchison will give a dinner for the bridal party.

Miss Weber is to wear the wedding dress in which her aunt, Elizabeth Weber, was married to Rudolf Brand, 30 years ago in Chicago. Mrs. Weber will give her daughter away. After a wedding trip to San Francisco, Mr. Carroll and his bride will be at home in Los Angeles.

Mrs. Weber is sailing for Europe Sept. 29 in the Normandie to spend five months abroad.

These Recipes Give Chicken Novel Guises

Monday's Menu

BREAKFAST
Prunes
Scrambled Eggs   Bran Muffins
Jelly
Cocoa or Coffee

LUNCH
Tomato Stuffed with Cottage Cheese
Corn on the Cob
Lettuce Sandwiches
Coconut Layer Cake
Milk or Tea

DINNER
Chicken Noodle Loaf
Potatoes in Jackets
Lettuce, Radish, and Green Pepper Salad
Whole Wheat Rolls
Berry Preserves
Grapefruit Chiffon Pie
Coffee

BY MARY MEADE.

[Copyright: 1937: By The Chicago Tribune.]

A chicken, when he loses his head, expects to be fried or to be baked in a pie. Fried chicken and pied chicken are indeed tasty dishes, all the tastier if served only occasionally, between intervals of other kinds of chicken.

Some of these other kinds of chicken are so good that they may even supersede fried and pied chicken in the favor of the family. The flavor of chicken terrapin, for instance, is unusual. This combination and the chicken salad rolls are dishes especially appropriate for company occasions.

Chicken Terrapin in Patty Shells.

[Serves Six.]

1½ cups cubed cooked chicken
2 tablespoons chopped pimiento
2 tablespoons chopped green pepper
3 tablespoons chopped ripe olives
3 tablespoons lemon juice
½ teaspoon salt
3 hard cooked eggs
5 tablespoons flour
1 teaspoon dry mustard
¼ teaspoon white pepper
3 tablespoons melted butter
2 cups milk

Combine chicken, pimiento, green pepper, ripe olives, lemon juice, and salt with chopped egg whites. Mash egg yolks and add to flour, mustard, pepper, and butter. Mix well and add a little of the milk, which has been heated in the top of a double boiler. Pour this paste into the rest of the milk and cook until thick. Add first mixture of ingredients and keep hot until ready for serving. Serve in patty shells which have been warmed in the oven.

Chicken Baked in Cream.

[Serves Four.]

2½ pound frying chicken
Milk, flour
Salt, pepper
½ cup fat
2 cups cream
¼ teaspoon salt
¼ teaspoon paprika

Dip the pieces of chicken into milk and then roll them in flour. Sprinkle with salt and pepper and brown on all sides in the hot fat. Remove the pieces from the fat and place them in a deep baking dish. Pour the hot cream, to which salt and paprika have been added, over the chicken. Cover and bake at 350 degrees until the chicken is tender and the cream has become a thick sauce. This will require about half an hour. Mushrooms may be added if desired. They may be sautéed in the hot fat after the chicken has been removed and placed on top of the fowl when it has been put into the baking dish.

Chicken Salad Rolls.

[Serves Six.]

6 long rolls
2 cups diced cooked chicken
1 cup diced celery
2 oranges, diced
Salt, if needed
½ cup mayonnaise
Watercress
Lettuce

Split rolls lengthwise on one side only. Open out, scoop out the inside soft parts of each roll, spread with soft butter, and toast them slowly in the oven until crisp and browned. Fill centers with combination of chicken, celery, orange [free from membrane], and mayonnaise which has been chilled. Place one split, toasted, and filled roll on each lettuce lined salad plate and garnish with watercress. Sections of tomato may be added to the garnish. Knife and fork should be served with this salad.

Chicken Noodle Loaf.

[Serves Four.]

4 ounces broad noodles
1 cup fine bread crums
½ teaspoon salt
½ teaspoon pepper
¼ teaspoon celery salt
1 cup milk
2 eggs, beaten
1 small can button mushrooms
1 cup diced, cooked chicken
1 teaspoon minced onion

Cook the noodles in boiling, salted water. Drain and add other ingredients, including liquor from mushrooms. Mix lightly and turn into a well greased loaf pan. Bake at 325 degrees for an hour, or until the loaf is firm.

For Afternoon and "Dates"

WOMAN'S AND MISS' DRESS.

All the lovely autumn fabrics make up well in this distinctive afternoon and "date" frock, because its lines are so simple and tailored. Notice that there is a length giving panel all the way down the front, from the shoulderline to the hem. Other clever panels give width to the skirt. There is a choice of necklines, you will observe. The illustration at the left shows a V type with a soft, rolled collar. The more tailored version of the dress has a high shirtwaist collar. In both frocks the sleeves are puffed, although the dressier type of frock has short sleeves. A bow may be called into service to decorate the tailored collar, whereas a clip, pin, or nosegay may do duty for the V neckline.

Sheers, silks, satin, velvet, and woolen are topnotch this season, and all are perfect for this dress. Simply determine the primary need of your wardrobe and make the dress to conform to that purpose. It's a grand model for dates and for the campus and office.

Style No. 2959 is designed for sizes 14, 16, 18, and 20 years, and 32, 34, 36, 38, and 40 inches bust measurement. Size 16 requires 3¼ yards of 39 inch material, with ¼ yard of 39 inch contrasting for the long sleeved dress.

Order Blank for Clotilde Pattern

CLOTILDE PATTERN

CHICAGO TRIBUNE, P. O. BOX 537, Grand Central Station, NEW YORK CITY.

Inclosed find .... Please send me the Clotilde Pattern listed below.

Pattern No. 2959. Size............

Write plainly, giving size of pattern desired. Include 10 cents in stamps or coin [coin preferred; wrap it carefully].

Name..

Number and street..

City..

State..

Advertising Women of Middle West Will Meet in City Today

Advertising women from Toledo, Detroit, Cleveland, Milwaukee and St. Louis will attend a conference on consumer relations under the auspices of the women's advertising clubs of the middle west today and tomorrow at the Hotel La Salle. The Women's Advertising club of Chicago will be hostess.

Henry G. Weaver, director of the consumer research staf of General Motors corporation, and Mrs. Anna Steese Richardson, associate editor of the Woman's Home Companion, will represent the advertiser in a symposium at luncheon at 12:30 o'clock today.

Mrs. Frank B. Staely, former homemaking chairman of the Illinois Federation of Women's clubs, and Mrs. Marie Stuart Edwards, former vice president of the National League of Women Voters, will represent the consumer.

* *

Lina Basquette Sued.

Hollywood, Cal., Sept. 17.—[Special.]—Recovery of $29,060 allegedly due on a lease was demanded from Lina Basquette, exotic film dancer, in a suit filed today by assignees for John Otis Haley. The complaint stated that Miss Basquette signed the lease when she contemplated opening a dress shop in a building owned by Haley.

Vanderbilt Best Man as MacFadden Daughter Weds

New York, Sept. 17.—[Special.]—Miss Helen MacFadden, eldest daughter of Bernarr MacFadden the publisher, was married this morning at the home of her father on 5th avenue to Joseph P. Wiegers, son of Mr. and Mrs. George F. Wiegers of Woodlawn. Her only attendant was Miss Beulah MacFadden, one of her four sisters. Cornelius Vanderbilt Jr. was best man. The bride is an associate editor of Physical Culture. Mr. Wiegers is circulation publicity director of MacFadden Publications.

* *

Tours at Museum.

"Ancient Egypt" will be the subject of the guide lecture tour at the Field museum at 3 o'clock Monday. On Tuesday and Thursday at the same hour there will be general tours. On Wednesday the subject will be "Trees of the Chicago Area," and on Friday, "Marine Life."

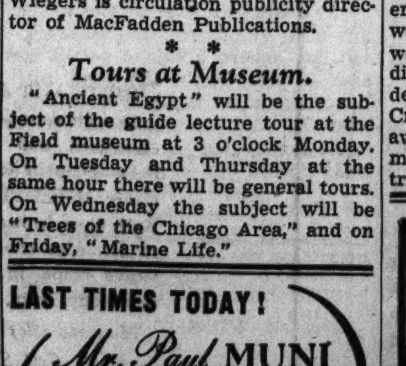

Print Exhibit Is Among First of Art Shows

BY ELEANOR JEWETT.

The first exhibition of the fall season at the Chicago galleries, 215 North Michigan avenue, is a black and white show.

About 75 prints are on the walls and among the artists represented are Jessie Arms Botke, who is so busy painting murals in California she has no time to send any of her easel paintings east [she may not even have time to paint them], Morris Henry Hobbs, who has limned an entire poem in the little etching of "The Crooked Tree," Charles W. Dahlgreen, Arthur W. Hall, Eugene F. Glamen, and Gerry Pierce.

Wilimovsky has turned to Chicago for material for one of his most brilliant prints, "Rebuilding 12th Street Bridge," and to Mexico for the entrancing atmosphere of the "Blacksmith Shop." A group of some twenty sketches in color by Wilimovsky is in an adjoining gallery, and the glimpses of desert, meadows, river, and hills are each and every one fascinating.

An exhibition of paintings by Carolyn B. McCracken is current this month in the Drake hotel mezzanine gallery under the auspices of the All-Illinois Society of the Fine Arts. There are water colors and oils and the pictures range in theme from landscapes to still life.

It is only a fair show, the artist is still feeling her way and is hindered a bit by constrictions imposed by inexperience, but on several occasions, "New Orleans Gate," "Christmas Bouquet," and "Juarez," she has dared to unbend and paint freely, with the result that she gives us something of importance.

There is nice atmosphere, too, in her "Steel Mills." A little more vigor, a little more assurance, a greater depth of color and strengthening of line, and a braver grip on originality of concept, and Miss McCracken would be a painter worth crossing foils with.

The exhibitions will continue to Oct. 1.

* *

Chicago Yacht Club.

The Chicago Yacht club is holding its annual shore dinner-dance at 7 o'clock tonight at the clubhouse at Belmont harbor. The party will be informal, with sailing clothes permitted, and instead of an orchestra there will be only a piano and fiddle. Community singing and seafoods are on the program.

Naughty Child Inspired Name of Quilt Design

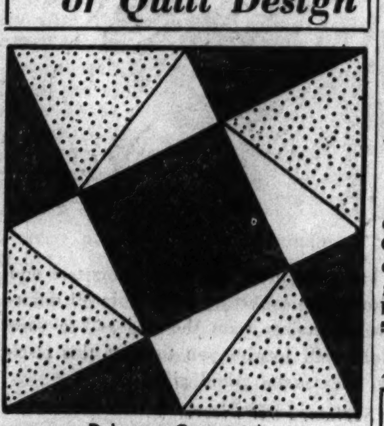

Delaware Crosspatch.

Patterns of this design are 5 cents, stamps or coin. Address Nancy Cabot, Chicago Tribune, or call at one of the Tribune Public Service offices, 1 South Dearborn street or Tribune Tower.

BY NANCY CABOT.

The amusing story connected with this quilt hardly can be regarded as history, but it accounts for the name of the block. It originally was pieced as a sort of hit and miss design to utilize the patches in the scrap bag. In the creator's large family there was one child, a little girl more obstreperous than her sisters and brothers, and the cause of much grief and woe. One day when the mother was working on her blocks and frequently disturbed by her offspring, she suddenly named the quilt the "Delaware Crosspatch," and vowed to put it away for the child's trousseau to remind the young woman of what a trial she had been as a youngster.

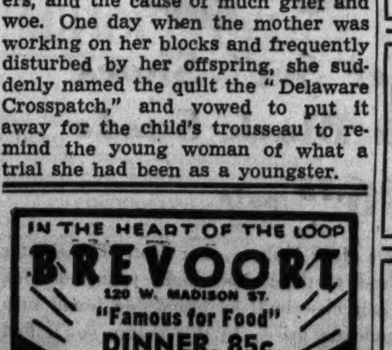

Culbertson's "Gold Book of Bidding and Play"

Herewith is presented another portion of Mr. Culbertson's latest work on contract, the "Gold Book of Bidding and Play," which is being reproduced in this column in daily instalments.

CHOICE BETWEEN AN ACE AND A VOID.

[Copyright: 1937: By Ely Culbertson.]

An ace and a void are interchangeable in responding to an asking bid *when the responder's hand contains only one of these values.* When the responder has an ace and a void, since he cannot bid four no trump [which always shows two aces] he has a choice of responses:

1. With second round control in the asked suit, an ace in one outside suit, and a void in another outside suit, show the ace. Suppress the void until a later round.

2. With an ace in the asked suit and a void in a side suit, show the void. With a void in the asked suit and an ace in a side suit, show the ace.

In other words, always show the control which is held outside of the asked suit.

TODAY'S HAND.

South, dealer.
Both sides vulnerable.

NORTH
♠ K Q 5 3
♥ 9 8
♦ 10 7 4 2
♣ A 9 6

WEST
♠ 7
♥ A K 5 4 2
♦ Q 6 5 3
♣ 10 5 4

EAST
♠ J 9 8
♥ Q J 10
♦ K J 9
♣ Q 8 3 2

SOUTH
♠ A 10 6 4 2
♥ 7 6 3
♦ A 8
♣ K J 7

The bidding:

South	West	North	East
1 spade	Pass	2 spades	Pass
Pass	Pass		

I am giving the bidding as it actually occurred in a game I watched. A glance at the North-South hands will disclose that, with any reasonable trump break, a game depended on the position of the club queen. Since it was under the king-jack, declarer virtually laid down the hand for two overtricks.

Wherein did the fault lie? Well, it certainly was not with South. He could not dream of rebidding his minimum holding over a minimum response. Hence, let us examine North's response.

With distribution such as North's [4-4-3-2] the requirements for a single raise are adequate trump support and one and one-half honor tricks; for a double raise, at least J x x x in trumps and two and one-half honor tricks. Obviously, North's hand fits midway between these requirements. What should he do? Overbid and possibly encourage South too much, or underbid and possibly discourage him from further bidding?

The answer is that North should do neither of these. He should find a response that will straddle these difficulties. North should respond with two diamonds. Admittedly, his diamond suit is almost nonexistent, but the point is that he is telling partner that he holds at least two honor tricks, which is the precise truth. The fact that neither of these is in the diamond suit itself is not important. The strong spade support may be much more helpful to partner. The two diamond bid makes clear sailing, as follows:

South	North
1 spade	2 diamonds
2 spades	3 spades
4 spades	Pass

South's last bid is, of course, a stretch, but a justifiable one. He no longer fears his own trump suit, and rightly decides not to stop just one short of game.

TODAY'S QUESTION.

Question: What is the correct response to partner's opening bid of one heart [no intervening bids]:
♠ A K 7 ♥ 4 ♦ K Q 10 7 5 ♣ Q 10 7 5?

Answer: Two diamonds.

Weddings Announced

The marriage of Miss Martha Leigh Williams to V. William Wallin, son of Mr. and Mrs. Ernst Wallin of Oak Park, will take place at 4:30 o'clock this afternoon at St. Elisabeth's Episcopal church in Glencoe. There will be a small reception afterward at the home of the bride's parents, Mr. and Mrs. Norman R. Williams in Glencoe.

The bride will wear a seed pearl necklace given by her maternal grandfather, the late Charles H. Kirkham, to her grandmother on their wedding day in Philadelphia. Her only attendant will be Mrs. James M. Barclay of Winnetka.

It was at the wedding of Miss Charlotte Robertson to James L. Rose of Indianapolis a little more than a year ago that Miss Williams and Mr. Wallin met, and Mr. Rose will be one of Mr. Wallin's ushers. The best man will be the bridegroom's brother, Roland E. Wallin of Hinsdale. Other ushers will be Mr. Barclay, Robert V. Soutar, and Robert F. Miller.

Mr. Wallin and his bride will motor to the White Mountains of New Hampshire on their honeymoon, and will be at home after Oct. 15 in Hubbard Woods.

In a quiet ceremony at 8:30 o'clock tonight at the home of Mr. and Mrs. Bruce Grant in Evanston, Mrs. Grant's sister, Miss Eleanor Morgan Bauer, will be married to Walter Charles Leck, son of Mrs. E. E. Leck of Chicago and of Walter W. Leck of Gary, Ind. Dr. Paul Austin Wolfe of the First Presbyterian church, Evanston, will read the service.

The bride, daughter of Mr. and Mrs. Frederick W. Bauer of Evanston, will be attended by two nieces, Eleanor and Rosemary Heuser. James Gorin of Evanston, will be best man. Following a wedding trip by motor to Asheville, N. C., Mr. Leck and his bride will be at home in Evanston.

Community Chest.

The Oak Park and River Forest community chest campaign will open Oct. 4. G. Willard Hales is chairman of the community chest board of governors. A goal of $110,000 has been set.

AMUSEMENTS.

PRINCESS   Nightly 8:30—Exc. Sunday   Wabash 9296
First American Perf.—New short plays by
THORNTON WILDER
"Love and How to Cure It"
SEAN O'CASEY
"End of the Beginning"
DAY THATCHER
"Blocks"
—also—
EUGENE O'NEILL
"The Long Voyage Home"
Prices—25c, 40c, 55c, 75c

ERLANGER   SEATS NOW
127 N. Clark. State 2461
Limited Engagement   *Beg. Tomor. Eve.*   Mats. Wed-Sat.
MAX GORDON presents the smash hit
'The WOMEN'
A comedy by Clare Boothe
Cast of 40—All Women

HARRIS 8th Month of LAUGHS!
MATINEE TODAY
NOW: Good Seats for All Performances
Sam H. Harris presents
THE PULITZER PRIZE COMEDY, 1937
"YOU CAN'T TAKE IT WITH YOU"
by Moss Hart & George S. Kaufman

SELWYN TONIGHT, 8:35
POP. MAT. TODAY, 50c-$1.50
The Laugh Hit Everybody Loves
A GEORGE ABBOTT Production
'BROTHER RAT'
A Rat-a-Tat-Tat of Laughter
By John Monks, Jr., Fred A. Finklehoffe

GT. NORTHERN   Nightly 8:30-Exc. Thurs.   WABASH 8111
Matinee Sunday—2:15
"MONESH"
Directed by Adolph Gartner
A Jewish Folk Play
Cast of 125—10 Scenes   Prices: 35c to $1.10

If Child Is Spoiled, Look to Parents

BY GLADYS HUNTINGTON BEVANS

[Copyright: 1937: By The Chicago Tribune-N. Y. News Syndicate, Inc.]

It's getting so that nobody likes Roger.

His mother's friends dread to see her come visiting with Roger's hand in hers. "He is getting to be a little pest," they think to themselves; but for the sake of old friendship they put up with his antics.

His father's friends call him among themselves "a little brat." But who can say that to a proud parent? So they bear with Roger, but privately think he deserves a smart spanking. One very old friend of the little boy's father said to him the other day when Roger was being particularly objectionable, "Oh, boy! Wait till that kid gets to college! Won't the boys give him a trimming!" And his father in utter exasperation exclaimed: "I hope they will beat him up."

Yes, it's getting so that nobody likes Roger; and he is really an intelligent, physically attractive child.

Nearly everybody is blaming Roger; and it's just too bad, because the farther away he gets from the cunning years of little babyhood the more he is going to be at a disadvantage with children as well as grownups.

It's hard while you are looking at a small boy being disagreeable and defiant and thoroughly annoying to say to yourself, "It isn't Roger's fault at all, but entirely the fault of his parents." But we should keep this in mind because it is true. A child who makes himself objectionable to every one is really the victim of his grownups, poor management, and in the long run he is going to be a greater sufferer than they.

It isn't difficult to manage a very little boy or girl, or a 5 year or 6 year old. All it takes is intelligence and thoughtfulness and real consistency.

What are some of the mistakes that parents and relatives of a little boy like Roger make?

They threaten and don't carry out their threats.

They promise good things and don't keep their promises.

They reprove him for an action one day and the next day laugh at it.

They deluge him [or her] with attention, hugs, and kisses, and admiration.

They quote his cute sayings and describe his amusingly naughty actions in his presence.

They give him many objects to play with, but don't try to develop his interests and abilities in constructive ways, with the right playthings and materials, and with their own attentive interest to his efforts.

These are a few but very fundamental errors of which parents of spoiled children are guilty.

"The 5 Year Old Turns a Corner" and "Wholesome Neglect" are two leaflets of great value to parents. Each one is mailed out on receipt of a large 3 cent, stamped, self-addressed envelope. Address Mrs. Bevans, The Chicago Tribune, Chicago, Ill.

Mrs. Bevans' column also appears in The Sunday Tribune.

ENGAGEMENT

Mr. and Mrs. G. H. J. Watt of 637 Library place, Evanston, announce the engagement of their daughter, Margaret, to Patrick Owen-Blake of Chicago, formerly of Johannesburg, South Africa, son of the late Mr. and Dr. Jean Owen-Blake of England and South Africa.

Miss Watt was educated in South Africa and Northwestern university, where she was graduated. Before coming to Chicago Mr. Owen-Blake attended a university in South Africa, and was associated with the Crown Gold Mines. Following their wedding, for which no date has been set, Mr. Owen-Blake and his bride will live in California.

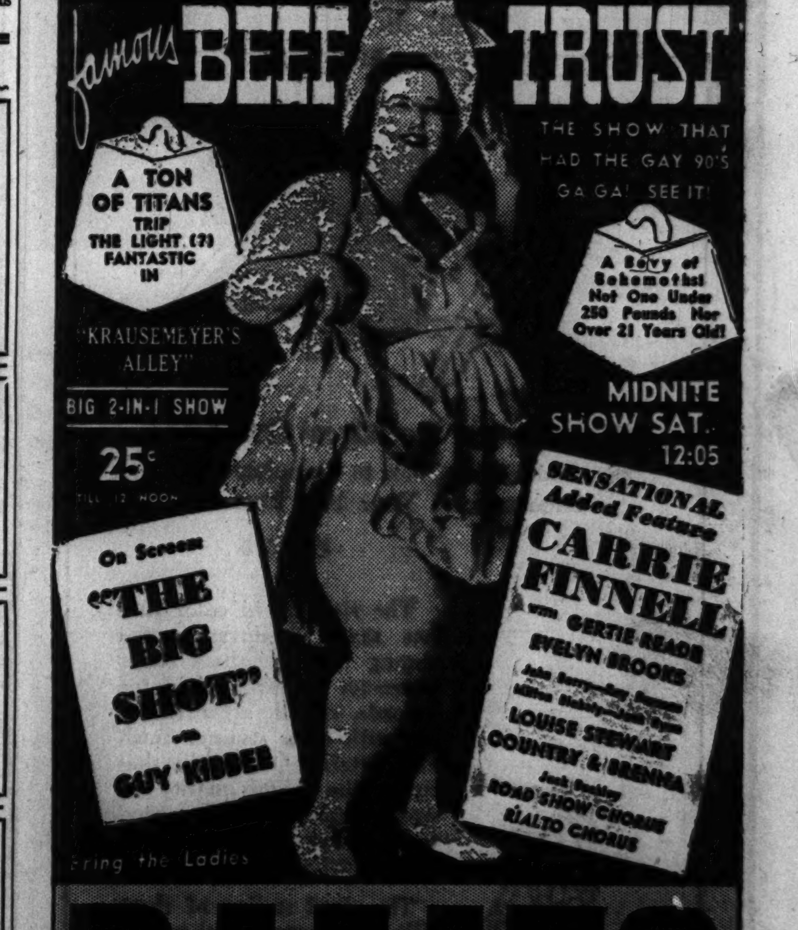

Make use of our 3 month extended clothing charge account on your clothing purchases.

A Herringbone Weave

Gains Style Interest from the Single Breasted Jacket with Peak Lapels

$39.50

The one and one-quarter inch herringbone stripe is skillfully subdued in its weaving, and gives at a distance the appearance of a fine soft flannel to the unfinished worsted. Of special interest to men who like the single breasted jacket, but who wear double breasted to disguise a mid-section bulge is the styling of the single breasted coat. With drape fullness at chest, and the shoulder accentuation of the peak lapel, an illusion of slimness is gained that most single breasted jackets do not provide.

Our Man-of-Aran Tweed Topcoats, $49

CARSON PIRIE SCOTT & Co

Men's Suits, Second Floor

THE MEN'S STORE—MONROE AT WABASH

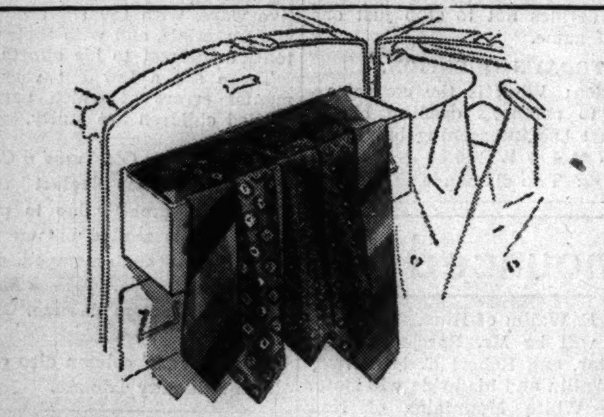

Duratone Ties

Last Season Scored with Persistent Wear and Allover Patterns. This Season Add Stripes

$1.50

Introduced by us to Chicago last season as a tie with "no morning after wrinkle." *Duratone* also achieved remarkable success for the rich beauty of its patterns and the soft luxury of its colorings. And this year's tie, still exclusive with the Men's Store in Chicago, has in it every particle of their noted rugged wear, with allover patterns new in interest and for the first time stripings to annex to its following the most exacting stripe habitue.

CARSON PIRIE SCOTT & Co

Men's Neckties, First Floor

THE MEN'S STORE—MONROE AT WABASH

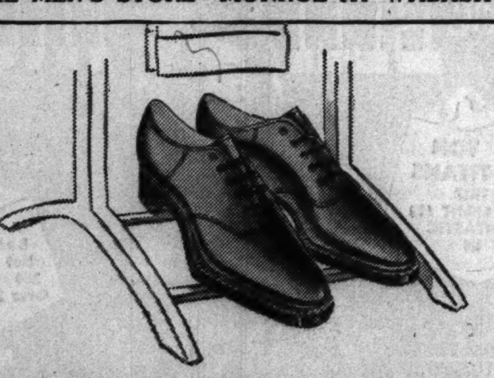

Cordovan Leather Oxfords

Add a Rich Color to Complete the Smartness of Your Fall Turnout

$7.75

The richness in color that has made cordovan noted among fine leathers adds character to these plain toe oxfords, completely in keeping with their styling, finish and detail. Oxfords that stress the high quality of workmanship and the good taste of our complete C.P.S. special collection.

The good styling of these alligator trimmed leather slippers is no less impressive than the sturdy wear they're capable of. $5.00.

CARSON PIRIE SCOTT & Co

Men's Shoes, First Floor

Saturday Review

Last Day! Sale of Sterling Silver Flatware—26 Piece Set
Choice of Elegance or Rhapsody—Regularly $69.25, Today $34.50
40% Off on All Open Stock Pieces in These Two Patterns

Silverware, First Floor

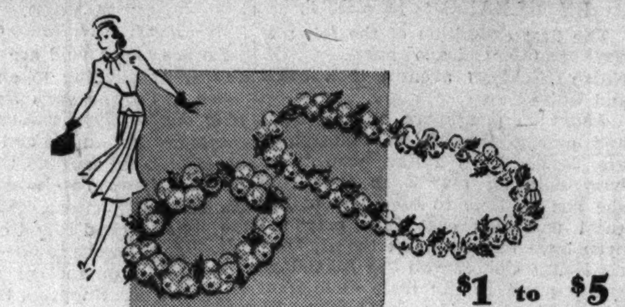

$1 to $5

HAILSTONE Jewelry takes fashion by storm! Gold color leaves dangle smartly with glimmering crystal-like stones. Wear this bit of fantasy with your black crepes, and watch it twinkle with your black velvets. Necklace, $5; Bracelets, $1 and $2; Earrings, $1; Pins, $2 and $3.50.

Jewelry, First Floor.

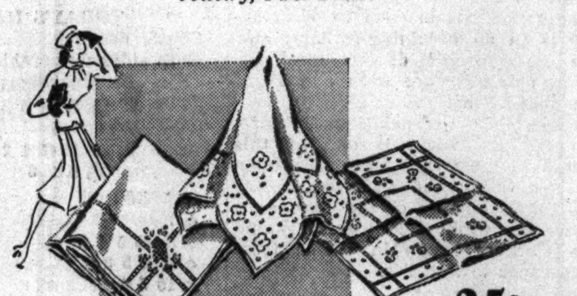

25c each

HAND-MADE handkerchiefs that are bound to cause a flurry of excitement. They're embroidered not in just one corner, but in all four with inside spoke hemstitching and hand-rolled hems. The sort that will be an important detail in any costume. Such values that you'll want to stock up—perhaps even put some away for gifts.

Handkerchiefs, First Floor.

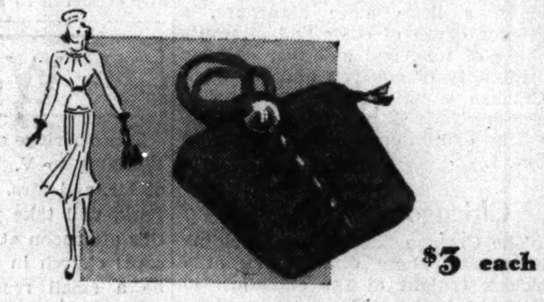

$3 each

SPONSORED by Lelong, the baton bag, and the leader of the bag parade. Copied faithfully in suave suede that beautifully interprets this new softer style. In perfect harmony with your snug-fitting coat or dressmaker suit. Black or brown.

Handbags, First Floor.

$1 each

HUNGARIAN dolls that are going over big with youngsters and "grown-ups." Is your favorite hobby collecting dolls from all different countries? If so, you will certainly want these to add to your collection. If not, these dolls will inspire you to start this fascinating hobby. Incidentally, they make grand gifts.

Notions Section, First Floor.

"Younger Set" Shoes in Pitch Black Suede

$6.75 pair

Pitch black suede gives a sleek look to your foot. The shorter vamp and the high cut front of these shoes make your foot look small and dainty. Try a pair on—you'll be proud you found such high fashion at such a moderate price. In this group, you'll find many of the styles in brown.

Women's Shoes, Third Floor.

$5.95

THERE'S a saucer top on the lofty crown of this stunning new felt hat—which has no dangerous corners to swerve you from the course of Fashion. Vertical stitching increases the effect of height—and a veil sweeps over the entire hat.

Millinery, Fifth Floor.

$25

THE feather dress (at left) sponsored by Vogue and Carson's, borrows its name from the amusing little feather motifs scattered over the fabric. It's the type of dress that doesn't seem out of place for downtown wear, and comes into its full glory at a luncheon or dinner engagement. The rhinestone pin adds a dressy touch. In black, green, or brown crepe. 12 to 20.

Misses' Better Dresses, Fourth Floor.

$14.95

SHIRTWAIST dress of rayon satin with flattery in its dressy casualness and pencil slim lines—glamour of Paris in its clever Eiffel Tower print. Rust, navy, brown grounds. 12 to 20. Also comes in basket weave crepe in green, rust, mahogany, navy, black.

Mail and telephone orders filled. Call State 2000.

Town Shop, Third Floor.

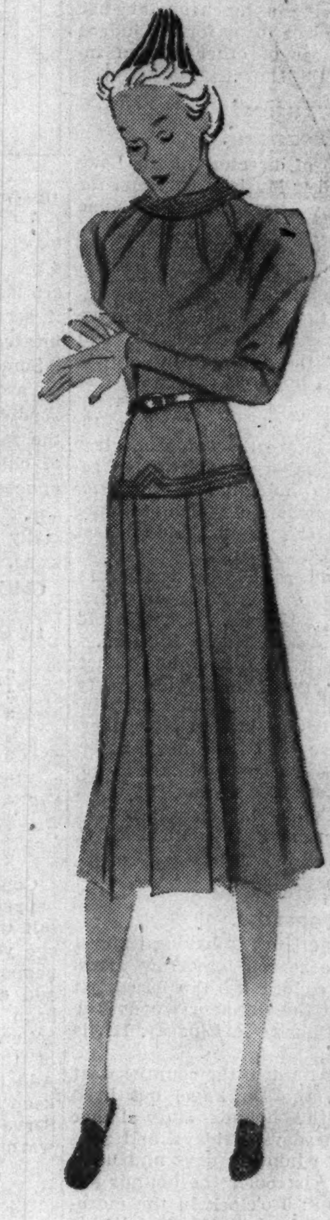

$12.95

GLEAMING gold kid accents this perky young Teenya frock of cashmere weave. It serves a double purpose, for the blouse and skirt may be separated and teamed up with other members of your wardrobe. For instance—the skirt may be worn with sweaters, the blouse with contrasting skirts. In natural, Gendarme blue, grey. Sizes 9 to 17.

Teenya Shop, Fourth Floor.

$22.95

TEENYA'S camel's hair and wool coat is a wrap around style with plenty of excitement in the back. Fullness proceeds from the yoke across the top, and a belt defines the waistline in back only. Light weight and comfortable for immediate wear, yet warm enough for use late into Fall. In natural color. Sizes 9 to 17.

Teenya Shop, Fourth Floor.

$3.50

A BLOUSE that is different with the new wide collar and deep cuffs. Beautifully tailored, cut for comfortable, perfect fit; a little beauty with any suit you have. Color is the thing—experiment with it—Java gold, Bordeaux brown, London blue, spruce green, Persian rust, dusty rose, vintage, black and navy.

Neckwear, First Floor.

For Telephone Orders, Call State 2000.

CARSON PIRIE SCOTT & Co

Hours of Business 9:30 A. M. to 5:30 P. M.

SECTION TWO
SPORTS MARKETS
WANT ADS

Chicago Daily Tribune
THE WORLD'S GREATEST NEWSPAPER

AMBITION'S PATH
is made smooth if you use Tribune want ads as stepping stones. Watch the help wanted columns to find the opportunity you seek.

SATURDAY, SEPTEMBER 18, 1937.

CUBS' REVISED LINEUP ROUTS PHILLIES, 10-2

SAM SNEAD'S 68 TAKES LEAD IN WESTERN OPEN

Thomson and Metz 2d with 70s.

BY CHARLES BARTLETT.
[Chicago Tribune Press Service.]
(Scores on Next Page.)

Cleveland, O., Sept. 17.—They used to wonder who that Sam Snead kid from down yonder in West Virginia was when he showed up with a kit of golf clubs for a main event, but they don't any more. Back in June Sam played in his first national open, and after introducing himself with a 69 was important enough to finish as runnerup. Sam dropped his calling card again today as he took the first round lead in the 37th western open tournament with a 68, four under par for the Canterbury course. It was his debut in the western and left him two shots in front of the field of 150 professionals and amateurs assembled here.

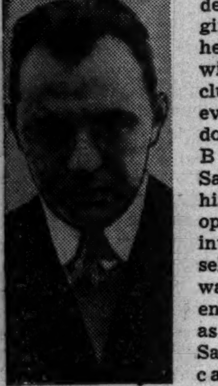
Sam Snead.

The 24 year old White Sulphur Springs pro will enter tomorrow's second eighteen hole round with a two stroke advantage over Jimmy Thomson of Shawnee-on-Delaware, Pa., and Dick Metz of Chicago, each of whom rode around in 36—34—70, against Snead's 35—33—68. Thomson has found Sam the most persistent Nemesis of his famed driving prowess, for the West Virginian licked him by a few yards in the driving contest which was a preview to the tournament yesterday.

Six Pros Score 72s.

Metz is the No. 1 nominee for the hard luck title of the world, having been incapacitated by an automobile crash last spring at a time when he was playing the sharpest golf of his career. The western is Dick's second serious competitive effort, he having run third in the recent Illinois P. G. A. race.

Ralph Guldahl of Chicago, the Alger hero of golf who began his comeback by winning the western at Davenport last year, was bracketed with five other professionals at 72—after one of those strange rounds peculiar to big time golf. After staggering through the first nine with a 39, the champion did everything but hole an ace for a 33.

Any of the five tied with Guldahl may be reckoned with ere tomorrow's 18 holes and Sunday's concluding 36 are done. Two of these are Paul Runyan of White Plains, N. Y., and Ky Laffoon of Chicago, each of whom had a neat opportunity to beat out Snead by their 33s on the front nine. Both slipped to 39s coming home.

Course in Good Condition.

With them was Horton Smith of Chicago, who had a 35—37—72, which included bogies on the last two holes. Among the early finishers were two Texans, Jimmy Demaret of Houston and Benny Hogan of Forth Worth, each of whom has come to be highly respected by their elder colleagues. Demaret had a pair of 36s, while Hogan needed a 38 after his opening 34.

The field found Canterbury in good condition despite an early morning rainfall, and what made the day even happier was the comparative absence of frisky Lake Erie breezes which ordinarily make the course, nearly 7,000 yards long, a right pesky chore. It was far different than that drab and gusty day in July when Walter Hagen began winning the 1932 championship on this same lot.

Mrs. Jarrett Will Play Opposite Morris in 'Tarzan'

Hollywood, Cal., Sept. 17.—[Special.]—Eleanor Holm Jarrett has been signed by Sol Lesser, producer of Principal Pictures, to play leading woman for Glenn Morris in the Olympic decathlon champion's film debut as Tarzon. Camera work begins next week.

College Football

McMurray, 32; S. W. Oklahoma, 12.

West Chester [Pa.] Teachers, 19; Penn Military, 0.

North Dakota State, 34; Omaha University, 7.

Aberdeen, 6; Ellendale Normal, 0.

Furman, 19; Newberry, 0.

Richmond, 6; Apprentice, 6.

West Texas Teachers, 33; Panhandle A. and M., 0.

North Dakota Aggies, 34; Omaha, 7.

St. Norbert, 20; St. Mary's [Winona], 7.

Louisiana State Freshmen, 13; Southwestern Louisiana College, 7.

Hiwassee, 18; Carson-Newman, 12.

Drake, 47; Central college [Pella, Ia.], 6.

THE GUMPS—IT'S LOVE

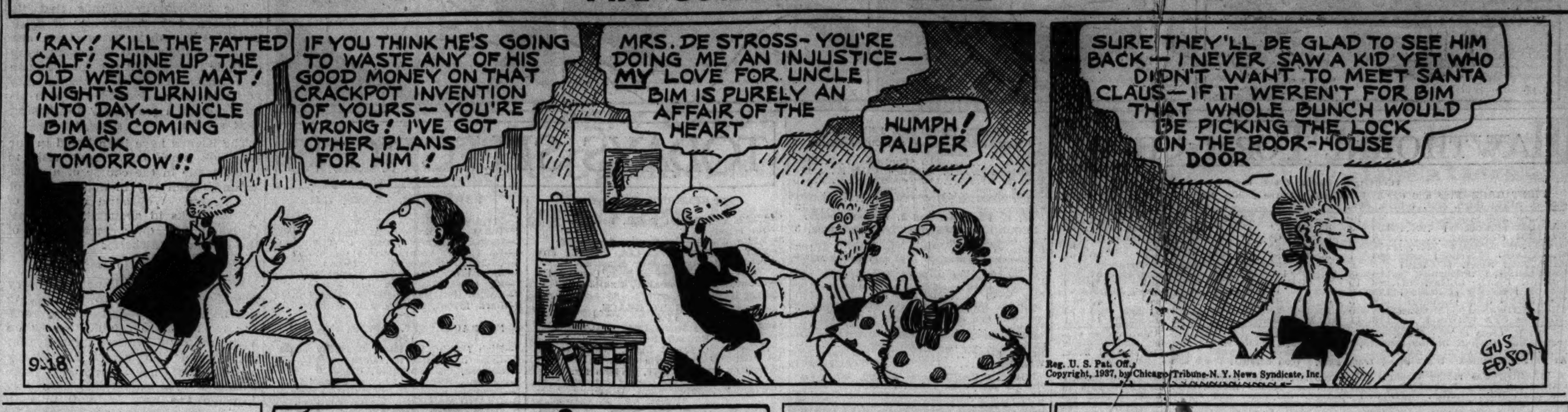

Reg. U. S. Pat. Off.; Copyright, 1937, by Chicago Tribune-N. Y. News Syndicate, Inc.

NARRAGANSETT TRACK LICENSE IS SUSPENDED

Oust O'Hara as Manager; Criminal Libel Charged.

Providence, R. I., Sept. 17.—(AP)—The Rhode Island racing commission tonight suspended the license of the Narragansett Racing association, effective at 7 o'clock tomorrow night, and ordered the removal of the race track director, Walter E. O'Hara.

The decision, which permits completion of the current racing meeting, was announced by Chairman Francis J. Kiernan, who said the vote of the three members was unanimous. The commission found the association "guilty as charged" in the complaints filed last week. The suspension will remain in effect until further notice from the commission.

Won't Have Governor Libeled.

Referring in the nine page decision to the charge that O'Hara had called Gov. Robert A. Quinn a "—— —— liar," the commission said:

"We do not intend to allow any licensee of this division to use or to permit its agents or officers to use such language in speaking of the governor of the state of Rhode Island."

O'Hara faces a grand jury hearing of criminal libel charges brought today by Gov. Quinn, while his track is also beset by a receivership petition.

Judge James E. Leighton held O'Hara on the libel complaint, which resulted from a story in the Providence Star-Tribune calling Quinn a "— — liar." O'Hara provided $5,000 bail for appearance before the grand jury, which convenes the fourth Monday in October.

Police Chief Makes Charges.

Chief of Police Louis Pelletier of West Warwick preferred the charges. As the court proceedings neared an end, Edward T. Hogan, counsel for the race track owner, moved for dismissal of the libel charge on the ground the state had not proved its case. Hogan contended there was no evidence that O'Hara published the statements attributed to him.

Judge Leighton, denying the motion, ruled there was evidence that O'Hara, during a racing commission hearing, had testified he was sole owner of the Providence Star-Tribune.

Meanwhile the fate of the Pawtucket track lay with the receivership petition of Henry Crowe, a minority stockholder.

MILWAUKEE WINS TO LEAD PLAYOFF; MILLERS BEATEN

The Milwaukee Brewers took a three game to one lead over Toledo's Mud Hens and the Columbus Red Birds, winners of the regular race, squared their series with Minneapolis at two games apiece in last night's American association playoffs.

The Brewers routed Toledo, 15 to 6, at Milwaukee while Columbus was triumphing, 4 to 1, at Minneapolis. The series are the best four out of seven games, with the winners of each qualifying for the finals, from which will come the association's representative in the little world series with the playoff victor in the International league.

Last night's scores:

Toledo	030	000	201—	6	6	3
Milwaukee	320	022	42*—	15	15	1

Batteries—Sullivan, Nelson, Cohen, F. Johnson and Reiber; Zuber, Winegarner and Brenzel.

Columbus	010	011	100—	4	11	1
Minneapolis	100	000	000—	1	5	1

Batteries—Cooper and Crouch; Tauscher, Grabowski and Peacock.

BALTIMORE, 9; MONTREAL, 6.

MONTREAL, Quebec, Sept. 17.—(AP)—Outclassed through five innings Baltimore came back tonight to beat Montreal, 9 to 6, in the second game of their International league semi final playoff and even the series at one game each. Score:

Baltimore	000	013	050—	9	12	2
Montreal	000	320	010—	6	9	1

Batteries—Sivess, Vandenberg and Gray; Duke, Myllykangas and Hargrave.

NEWARK WINS 4TH STRAIGHT.

Syracuse, N. Y., Sept. 17.—(AP)—Newark reached the International league's playoff finals tonight by whipping Syracuse, 3 to 1, for a sweep of the four game semi-final series.

Newark	001	001	001—	3	11	0
Syracuse	000	000	100—	1	5	4

Batteries—Russo and Hershberger; Cook and D. Moore.

In the Wake *of the* News

BY ARCH WARD.

THERE will be no city series in Chicago this fall. . . . This goes whether the Cubs win or lose the National league pennant. . . . One of the players told this department not long ago, "Don't you think we will have had enough humiliation if we lose out in the National league race?" . . . There still is a faint hope, of course, that somehow the Cubs will beat out the Giants, but there is little or no confidence among the players. . . . "We haven't got it in the pinch," a member of the team recently remarked. . . . He blamed no particular individual or individuals. . . . It was his opinion that the whole club was down. . . . You may rest assured there will be a drastic shakeup in the personnel of the Cubs during the winter months. . . . The club has got to have more hitting strength. . . .

Frank Crosetti.

Red Grange.

University of Minnesota is anticipating its most successful football season, financially, at least. . . . The Notre Dame game has been sold out for two or three weeks and only 4,000 bleacher seats remain for the Northwestern contest. . . . Wisconsin and Indiana also will draw capacity crowds in Minneapolis, if advance sales are a criterion. . . . The Bronko Nagurskis are expecting an heir or heiress in December. . . . Next to Moe Berg, Red Sox catcher, Frank Crosetti of the Yankees is the most avid reader in the major leagues. . . . Hank Barber, Dartmouth's all-around athlete, turned down a contract from the Boston Bees to join the heavyweight wrestling brigade. . . . Red Grange is up and around after a siege of influenza. . . . State's Attorney Thomas J. Courtney, one of Chicago's hottest football fans, hopes to see a game every Saturday this fall. . . . His schedule includes Notre Dame vs. Minnesota at Minneapolis and Notre Dame vs. Army at New York.

Apologies to Youse Gals.

Did you know that there is an island inhabited by wild women who have no tongues? I suppose you wonder how they talk. Well, they can't, Arch, that's what makes them wild.—Eddie Drake.

* *

To Speeders.

I saw him die! His large, blue, childish eyes
Looked up so helplessly from the hard street,
As if he knew that he could never rise;
And then I heard his feeble voice repeat
With just a touch of triumph in its tone:
"Please tell my mother that I didn't cry,"
Gently I took his small hand in my own
And as I breathed a prayer I saw him die.

The autos still dash madly where he fell,
Wild jauggernauts that crave their human toll,
And our lax laws are powerless to quell
The demon drivers into self-control—
Would they had knelt as I did by his side
And looked into his blue eyes when he died!

—T. E. B.

* *

Explaining to the Professor.

Voice on phone: Alex Shellogg is sick and can't attend class today. He requested me to notify you.

Professor: All right. Who is this speaking?

Voice: This is my roommate.

—Sorin Hall.

* *

DUMBBELL POME.

"Do I really need brushing off?"
The Pullman passenger spoke.
"Does you?" gasped the porter,
"Why, boss, I sure is broke."

Blanche Thompson Fletcher.

* *

Foolish Questions.

The other night a young man on a north bound street car stood on the front platform waiting to get off at the next stop. As the car was coming to a halt the motorman opened the door and the passenger started to get off. He tripped and fell to the ground, landing on his hands and knees. The motorman showing little concern, stuck his head out of the open window and said: "What's the matter, Buddy, did you [illegible]?" The young man, looking up at the motorman in disgust, replied: "No, %¶&"$¶$§', I get off like this every night."—D. McD.

At the By-Line Club.

He walked with a limp and a blonde. Your absence disappointed him, Arch, but he took a seat and champagne. The orchestra set off on a waltz and the voice you like so well went up in mellow song. The old fellow looked wistfully into his glass. Then I heard him say:

"I like that. Once, years ago, I worked at a hotel in Saratoga. The band leader came off the stand, where he had been serenading the Fifth avenue crowd up for the races. It was a moonlight night and back in a secluded nook he heard a girl's voice saying, 'Kiss me.' A moment later he heard, 'Kiss me again.'

"The next summer Victor Herbert brought his band back to our hotel and Fritzi Scheff sang that song. Herbert told me it was the words coming out of the shadow and the moonlight the summer before that inspired him to write 'Kiss Me Again.'

"It's a great song, isn't it? I wonder if you'd mind asking the leader to play it again, please."—Kelly the Keep.

* *

Getting Practical.

That lynching bill leaves me cold. What bothers me is my luncheon bill. —Maurice Lazare.

* *

Signs of the Times.

An Evansville, Ind., drug store displays this one:

"Breakfast 5 lbs. Epsom salts, 29c."

O, we do things in a big way in Evansville.—Heh, Heh, Heh.

* *

Sweating with Joy.

Sitting in the board room the other day when the market was breaking badly, we observed a chap in front of us who was perspiring freely and shifting nervously. We felt sorry for him and were just about to try to console him when he turned around and said: "Gee, I'm glad I'm not in the market."—Uncle Sven.

* *

The Wake Depends Upon Its Friends.

* *

Probably a North Sider.

I was leaving Chicago by train and was sitting behind a woman and her little daughter. The mother was pointing out places of interest and as we passed Comiskey park she said, "——and that's an old roundhouse." Quite a letdown for the world's baseball palace.—Merrill Faulk.

* *

Fitting and Proper Club.

This sign appears on the door of an office in Kalamazoo:

Dr. Wotta—Dentist.

—Robert W. Babcock.

Ten Years Ago Today—Max [Boo Boo] Hoff, Philadelphia bootlegger, planned to sue Gene Tunney for 20 per cent of his purse for the Jack Dempsey bout. . . . Babe Ruth pounded out his 54th home run as the Yankees defeated the White Sox twice.

Rodak and Wilson Battle to Draw in Fifteen Rounds

St. Louis, Mo., Sept. 17.—(AP)—For the second time within a month Jackie Wilson, Pittsburgh's claimant in several states to the featherweight title, and Leo Rodak, Chicago's cagey little challenger, fought to a draw tonight without a knockdown. They went 15 rounds.

WHO SAID WOMEN CAN'T BE GOOD HORSE TRAINERS!

Turfmen Hang Heads as Girl's First Starter Wins.

BY FRENCH LANE.

Long whiskered horsemen, who, with oats on their coat lapels and tobacco juice on their vest fronts, shouted a noisy "No" some three years ago when the question of whether women should be granted licenses to train race horses, hung their heads in shame at Hawthorne yesterday afternoon.

They had just looked on while Miss Hambla Bauer of San Francisco saddled the 2 year old Basque for the Rockwell purse, a dash for 2 year olds at 5½ furlongs.

This son of Whichone-Basquaise had never participated in a race before. The objectors to women trainers smiled a knowing smile. "This will show her up," one of them observed, for most of these veterans have been trying for 20 and 30 years to send a first time starter out to win a race and never have succeeded.

Blocked, but Recovers.

They didn't know what they were talking about, of course. Basque trailed in the early stages and was badly cut about the legs when blocked on the stretch turn. He recovered rapidly, flew into the lead in a jiffy, and went on to win by a length.

Miss Bauer did not shout to the housetops over her colt's triumph because she's not that kind of a girl. She did cast a few ornery looks at some of the old time horsemen.

There are horsemen who can and do bring a 2 year old up to a race and make him win the very first rattle out of the box, but they are few and far between. Most of them race their charges into winning form and qualify with the youngster before he is asked to step to town.

Because the horsemen and even a lot of the race speculators turn their noses up at any horse trained by a woman, Basque, which won like a good even money shot, turned out to be a long shot. He paid $36 on each $2 investment. He beat the odds-on favorite Inviting, owned by John Marsch of Chicago, so convincingly that the best he could do was finish third. Evadne, another long shot, got up in time to beat Inviting out of second money.

She's College Graduate.

Basque may never develop into a great race horse. Even if he doesn't he'll carry one distinction with him to the milk wagon. He always will be the first horse trained by a woman to win the first time he paraded to the post.

Miss Bauer, a college graduate, comes from an old San Francisco family. Her father urged her to become a golfer or a tennis player. She preferred horses. So a horsewoman she became.

She is at Hawthorne with a three horse stable. Her silks have been up in three races. They were carried to victory in two of them.

Just another little item that caused the old time he-man horseman to grind his teeth.

Major Leagues

NATIONAL LEAGUE.

	W.	L.	Pct.		W.	L.	Pct.
New York	83	52	.615	Boston	69	69	.500
CHICAGO	81	57	.587	Brooklyn	61	77	.442
St. Louis	75	63	.543	Phila'phia	54	83	.394
Pittsburgh	73	65	.529	Cincinnati	53	83	.390

YESTERDAY'S RESULTS.

Chicago	10;	Philadelphia	2
Pittsburgh	10;	Brooklyn	4
New York	6;	Cincinnati	3
St. Louis	2;	Boston	0

GAMES TODAY.

Phila'phia at Chicago. New York at Cincin'ti. Brooklyn at Pittsb'gh. Boston at St. Louis.

AMERICAN LEAGUE.

	W.	L.	Pct.		W.	L.	Pct.
New York	91	44	.674	Cleveland	73	64	.533
Detroit	81	55	.596	Wash'ton	64	72	.471
CHICAGO	77	59	.565	Phila'phia	44	90	.328
Boston	71	62	.534	St. Louis	41	96	.299

YESTERDAY'S RESULTS.

Cleveland . . . . . . 4; Boston 1
Other games postponed; rain.

GAMES TODAY.

Chi. at New York [2]. Detroit at Phil'la [2]. St. Louis at Wash. [2]. Cleveland at Boston.

NEW HOPE FOR WISCONSIN

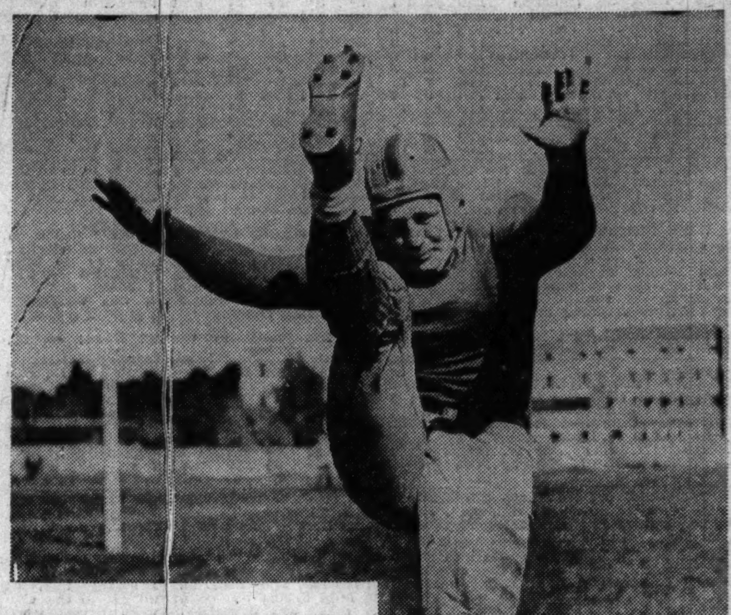
Ervin Windward, Wisconsin half back, gets away a long punt as the Badgers tune up for their season inaugural next Saturday.

When there is passing to be done for Wisconsin you may expect to see the clever Bill Schmitz, half back, called into action.

As Coach Harry Stuhldreher demands that every player be on the alert for a loose ball, Walter Cole, Badger right guard, demonstrates the technique.

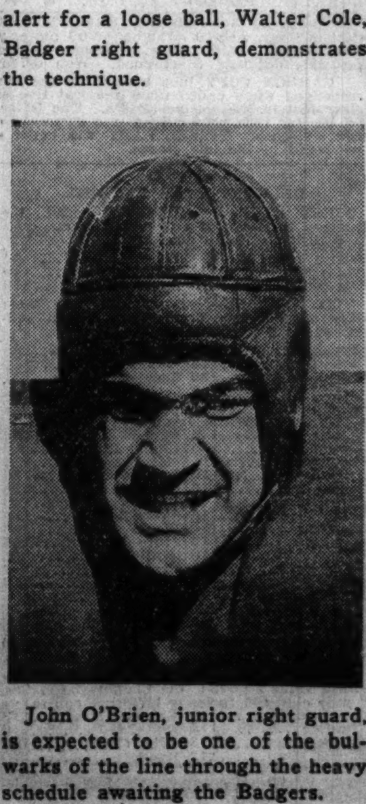
John O'Brien, junior right guard, is expected to be one of the bulwarks of the line through the heavy schedule awaiting the Badgers.

[TRIBUNE Photos.]

Badgers Look to Sophs for Renaissance

BY WILFRED SMITH.
[Chicago Tribune Press Service.]

Madison, Wis., Sept. 17.—To the alumni and other partisans of a university long becalmed in the doldrums of athletic impotence there is a charm in the word sophomore which sometimes is as misleading as a mirage seen across the flat expanse of an equatorial sea. The simile adequately describes the immediate status of football at Wisconsin.

"The Badgers this year have a fine group of sophomores." This was the optimistic expression heard today from a taxicab driver and from better qualified observers who carefully have followed every change in Wisconsin football leadership.

So Wisconsin has fine sophomore material. Grant the point. It does not follow that Wisconsin now is ready to meet such foes as Pittsburgh, Northwestern, Purdue, and Minnesota with fair prospect of victory.

They'll Miss Old Ed.

Wisconsin has lost Ed Jankowski, one of the great full backs of the Western conference. It has lost Clarence Tommerson, whose passing and running well nigh defeated Northwestern last fall. Capt. John Golemgeske, Ed Christianson, and Paul Jensen, a trio of heavyweight tackles, are gone. And sophomores or reserve players must fill these gaps.

Wisconsin must extend the honeymoon period if it would achieve a conference championship by the coaching genius of Harry Stuhldreher.

There is no indication, however, that Stuhldreher will not be given adequate time to teach his theory of football play and to secure the players who can perform as he desires.

[Continued on page 21, column 6]

SIX RUN BLAST IN FIRST EASES FRENCH'S TASK

Collins Returns to Infield.

BY IRVING VAUGHAN.

One of those big innings so sadly missing from their répertoire in recent weeks was compiled by the Cubs yesterday. Without warning they awakened from their protracted slumber and overpowered the touring Phillies with a blast of six runs in the opening act of the afternoon's program. The rest of the work was easy. The second placers triumphed, 10 to 2, but remained three and one-half games behind the Giants, who continued their pennant drive by spanking the Cincinnati Reds.

Gabby Hartnett.

Given that handsome lead, Larry French, who southpawed the full distance for the Cubs, was able to concentrate on the perpetuation of his streak of scoreless innings which included shutouts of the Cardinals and Pirates. French added to the string until it had reached a total of 24, the end coming in the sixth when an enemy extra base hit drove in a couple of gentlemen who had drawn bases on balls. It was French's fourteenth victory of the season, making him the ranking member of the Cub staf.

La Master Chased Early.

Three Phil pitchers were treated to a slice of the attack turned loose by the Cubs. The first of the trio was Wayne La Master, but his experiences, while painful, were brief. Six batters faced him in the opening inning and all of them scored, the last two because a little hitting was done before Rescuer Orville Jorgens could conclude the stormy session. Jorgens was bumped some more a little later on and the last three runs scored near the close at the expense of Elmer Burkart. Elmer's pitching wasn't as bad as the fielding of his supposed pals.

The Cubs turned loose seven hits for distance, a feature in which old Gabby Hartnett played a prominent part. He doubled to drive in half of the six runs in the first inning. In the seventh he amazed everybody, including himself, by beating out a bunt and in the eighth let go with a triple on which two more mates rode across the plate.

Collins Back on First Base.

The assault which totaled 21 bases was the work of a revised lineup, made possible by the return of Rip Collins, who had been away from first base since he suffered a fractured ankle Aug. 10. This made Phil Cavarretta, who had been guarding the front door, available for the outfield. Phil moved to left, supplanting Augie Galan, whose bat had been speaking only in occasional whispers. Another change was the installation of Joe Marty in Tuck Stainback's center field berth.

Hack had the pleasure of starting and stopping the fun in the first inning. He launched the six run party with a double to left. Herman tapped to Camilli, and La Master, who covered the base, neglected to hold the throw. A pass to Demaree loaded the bases, and all three ran home on Hartnett's double to the

[Continued on page 21, column 3]

Find Power

PHILADELPHIA.

	AB	R	H	RBI	PO	A	E
Norris, 2b	4	0	0	0	4	2	1
Martin, cf	3	1	0	0	2	0	0
Klein, rf	2	0	0	0	1	0	0
Gorman, rf	1	1	0	0	0	0	0
Camilli, 1b	4	0	2	0	8	2	0
Arnovich, lf	4	0	1	2	3	1	0
Whitney, 3b	4	0	1	0	1	4	0
Atwood, c	3	0	0	0	3	1	0
Scharein, ss	4	0	1	0	2	6	0
La Master, p	0	0	0	0	0	0	1
Jorgens, p	1	0	0	0	0	1	0
Burkart, p	1	0	0	0	0	0	0
	*32	2	5	2	24	17	2

CHICAGO.

	AB	R	H	RBI	PO	A	E
Hack, 3b	3	2	1	0	1	4	0
Herman, 2b	5	2	2	0	3	3	0
Demaree, rf	3	2	0	0	2	0	0
Hartnett, c	4	1	3	5	7	0	0
Collins, 1b	5	1	1	0	9	0	0
Cavarretta, lf	4	1	1	2	0	0	0
Marty, cf	3	1	2	2	4	0	0
Jurges, ss	4	0	1	1	1	2	1
French, p	4	0	1	0	0	0	0
	35	10	12	10	27	0	1

*Stephenson batted for Burkart in ninth.

Philadelphia	000	002	000—	2
Chicago	601	000	12*—	10

Two base hits—Hack, Hartnett, Cavarretta, Marty, Herman, Arnovich. Three base hits—Jurges, Scharein, Hartnett. Stolen base—Demaree. Double plays—Arnovich to Atwood; Jurges to Herman to Collins. Left on bases—Philadelphia, 7; Chicago, 7. Struck out—French, 7; Burkart, 1. Bases on balls—La Master, 1; French, 4; Jorgens, 2; Burkart, 3. Hits—La Master, 4 [none out in first]; Jorgens, 4 in 5; Burkart, 4 in 3. Wild pitch—Jorgens. Losing pitcher—La Master. Time, 1:53. Umpires—Moran, Magerkurth, and Ballanfant.

2 STAKE RACES ON HAWTHORNE'S PROGRAM TODAY

Co-Sport 6-5 Favorite in Juvenile Handicap.

Hawthorne race officials are expecting a capacity crowd and another half million dollar betting turnover when their autumn race meeting reaches the halfway mark this afternoon.

Two stake races, each carrying $2,500 prizes, are the main offerings. The first is the Juvenile handicap, which attracted an overnight field of six with Co-Sport as the 6 to 5 favorite. The other is the Hawthorne Sprint handicap at 6½ furlongs.

Sahri II., the South American mare, was named in the sprint handicap overnight field. She may be the post time favorite if she parades to the post with the 118 pounds on her back. However, she has not trained kindly for the race. Still that may be just another old South American custom.

The best race on yesterday's program was the Constitution purse at 6½ furlongs. Decuria, another of those South American horses, turned up as easy winner by two lengths over Royal Reigh and Frontier. With Paul Ryan in the saddle, the 3 year old filly was in front all the way. She ran the 6½ furlongs in 1:19 1-5 after being made the even money favorite.

End Auto Races Tomorrow at Fair Grounds

Automobile racing for standard size cars in Chicago will end for the season tomorrow when a program of seven events, sanctioned by the American Automobile association, is held at the Fair Grounds speedway, North avenue and River road. All the leading drivers who could arrange to be here will have their cars on the track. More than thirty are entered.

Among the drivers are Jimmy Snyder, Frank Wearne, and George Connor, winners of previous feature races at the Fair Grounds. Joining them will be many pilots, including Ted Horn, who are on their way west for the winter racing season in California.

The first event will start at 2:30 o'clock. Improvements on the half mile dirt track will guard against dust flying and increase speed, Promoter Carl Stockholm said last night.

Spaulding Signs 3 Year U.C.L.A. Football Contract

Los Angeles, Cal., Sept. 17.—[Special.]—Bill Spaulding, football coach at the University of California at Los Angeles since 1925, today signed a new three year contract at a salary increase of $1,000 a year. Since he came here from Minnesota in 1925 his U. C. L. A. teams have won 61 games, lost 41, and tied 6.

HAWTHORNE ODDS & JOCKIES

FIRST RACE—Purse $800, claiming, 2 year olds, 6 furlongs:

Horse.	PP.	Wt.	Jocky.	Odds.
Blaufuss	7	117	G.South	5-1
Puddin	1	117	C.Rollins	5-1
Playback	10	117	No boy	3-1
[illegible]				

HAWTHORNE FORM CHART

[Copyright: Regal Press, Inc.]

FIRST RACE—Five and one-half furlongs. Purse $800. Net value to winner, $600; second, $125; third, $50; fourth, $25.

Horse and jocky—	Wt	PP	St	¼	½	Str	Fin	Owner	Eq odds
BASQUE [P.Roberts]	116	3	8	6	7	1	1	Miss E. Bauer	17.00-1
EVADNE [G.South]	113	7	5	7	6	2	2	[illegible]	[illegible]
INVITING [L.Haas]	116	[illegible]	[illegible]	[illegible]	[illegible]	[illegible]	[illegible]	[illegible]	[illegible]

[illegible]

HAVRE DE GRACE ENTRIES.

FIRST RACE—Purse $1,000, claiming 2 year olds, 6 furlongs:

Maxine	115	*Suntime	109
*Agotaras	103	Allen Caid	110
Equerry	110	Greenski	110
Fickle Mood	107	*†Crepe	113
Witch Hazel	109	†Yomer	107
*Sketchbook	110	Tab Me	113

†P. H. Faulconer and J. P. Jones entry.

[illegible]

TODAY'S SELECTIONS

BELMONT, N. Y.
[Fast.]

1—White Tie, Talked About, Fencing.
2—No selections.
3—Milky Way Entry, Xavier, Stagehand.
4—SKY LARKING, Bull Lea, Fighting Fox.
5—Privileged, Strabo, War Minstrel.
6—Count Stone, Rouge et Noir, Count Atlas.
7—Drowsy, Chief Cherokee, Exhibitor.

HAVRE DE GRACE.
[Fast.]

1—MAXINE, Faulconerentry, Sketchbook.
2—Ilchester, Romney Royal, Balmacan.
3—Schoolmom, Bright Light, Wha Hae.
4—Heelfly, Dellor, Eagle Pass.
5—Teddy's Comet, Chaps, Mad Money.
6—Minton, Sicklebill, Dark Conquest.
7—Playmore, Dutch Uncle, Glittering.

DETROIT, MICH.
[Fast.]

1—Would Dare, Little Doggie, Lockstep.
2—Prosy, Transport, Leewee.
3—Polly Greenock, Oddesa Hula, Feng Lu.
4—Cruising, Wild Pigeon, Charlie Dawn.
5—DORA MAY, First Entry, Gold Band.
6—Fairflax, Oddesa Lady, Miss Mars.
7—Shoeless Joe, Bernard F., Coulee Dam.
8—Carus Clarus, Cablegram, Transit Lady.

HAWTHORNE, CICERO, ILL.
[Fast.]

1—Blaufuss, Puddin, Playrack.
2—Toney Boy, Redress, Almac.
3—Desgai, Timberline, Come to Taw.
4—Bel Espoir, Veeks, Silvery Cloud.
5—Co-Sport, Employer, Allanwood.
6—SAHRI II., Grey Streak, Pompa.
7—Big Gawk, Discourse, Bold Bid.
8—Golden Nut, Martin Barton, Good Politan.
9—Dark Tyrant, Maderis, Julia Grant.

NARRAGANSETT, PAWTUCKET, R. I.
[Fast.]

1—High Martin, Wulfstan, Kentucky Eagle.
2—Gene D., Millimeter, Coya.
3—Sainted, Scottish Mary, Catchall.
4—Loloma, Fair Deal, Ebony Parasol.
5—Pompous Genie, Battling Girl, Wiggle In.
6—GRAND MANITOU, Snark, New Deal.
7—Caleb, Pretty Pal, Reckless.
8—Notice Me, Sciba, Arctic Star.

FAIRMOUNT PARK, COLLINSVILLE, ILL.
[Track fast.]

1—Titanical, Paplay, Raffles Lad.
2—Phillippi Boy, Mabel Miller, Laird.
3—Zekiel, Tempting Witch, Sacakawa.
4—RADIO CHARM, Busse Trumpet, Bottom Row.
5—Ruffday, Royal Treasure, Poop Deck.
6—Leading Article, Zuni, Little Nymph.
7—Jewelry, Chehalis, Dame Grundy.
8—Watersplash, Ragawood, Slip Knot.
9—Tombereau, Sun Dora, March King.
10—Troubadora, Sweepogan, Rough Creek.

FAIRMOUNT PARK ENTRIES.

FIRST RACE—Purse $500, claiming, 3 year olds and up, 1 mile:

*Paplay	102	*Raffles Lady	109
*Zelady	101	Scotch Thistle	102
*Free Advice	109	Surprise Gift	110
*Mianne	101	*Harvey's Choice	109
Joe Jay	114	*Titanical	104

SECOND RACE—Purse $500, claiming, 3 year olds and up, 5½ furlongs:

*Jackknife	114	*What a Pal	103
Laird	119	*Clasp	104
Philippi Boy	108	Galimist	115
Fast Roamer	108	*Mable Miller	111
*Copper Lad	103	Bald Eagle	105
*Fayette Prince	103	Lady Rosamond	101

THIRD RACE—Purse $600, claiming, 3 year olds and up, 5½ furlongs:

*Hearty	97	*Guinea Law	94
*Jay D.	102	*Zekiel	112
Red Magic	102	*Tempting Witch	109
Sacakawa	102		

FOURTH RACE—Purse $600, allowances, 2 year olds, 5½ furlongs:

Bottom Row	109	Radio Charm	122
Soaring Witch	109	Termison	109
Bomount	[illegible]	[illegible]	[illegible]

[illegible]

Gifford's 68 Wins Tourney at Chicago Golf

H. C. Gifford of Exmoor, shooting a 75—7—68, yesterday won the class A prize in the annual invitational tournament of the Chicago Golf club. His 75 was the second low gross, the 71 shot by John E. Lehman of the home club topping the field. E. S. French was third gross with a 76.

Lehman, M. C. Meigs, and French were tied at 71 for second low net in class A, and had to split two awards. In class B the winner was E. P. Waud of the Chicago club with 84—14—70, and Peter Berkey, 84—13—71, was second. Don MacMurray, 86—13—73, and P. F. Buckley, 85—12—73, split third.

In class C the 94—27—67 of A. J. Pardridge won first; Frank Crane with 88—19—69 was second, and Prof. W. S. Linn, 94—22—72, and M. F. Cockrell, 97—25—72, divided third.

GEYER, FORMER N. U. STAR, WILL PLAY WITH LIONS

Detroit, Mich., Sept. 17.—(AP)—Don Geyer, 198 pound back who starred at Northwestern university last year, will play this fall with the Detroit Lions of the National Professional Football league. He is expected to join the team tomorrow.

Geyer, who played in the recent college All-Americans-Green Bay Packer game at Chicago, has been serving as an assistant to Lynn Waldorf, Northwestern coach. He will be used as a blocking back by Coach Earl [Dutch] Clark of the Lions.

Schmidt Motors Win Windy City Title, 13-9

The Schmidt Motors last night won the championship of the Windy City Softball league by defeating the Adduccis, 13 to 9, at St. Philip field. The Senate Florals won third place, triumphing over the Cialdinis, 8 to 2.

DETROIT ENTRIES.

FIRST RACE—Purse $800, claiming, 3 year olds and up, 1 mile and 70 yards:

Anacreon	109	Mary Soulard	101
Brass Buttons	103	*Would Dare	[illegible]

[illegible]

SEVENTH RACE—Purse $800, allowances, 3 year olds and up, 1 mile and 70 yards:

Couleedam	109	O'Bantam	102
Old Jake	98	Bernard F.	105
Shoeless Joe	114	Mary Keen	97

EIGHTH RACE—Purse $800, claiming, 3 year olds and up, 1 1-16 miles:

Miles Standish	111	*Carus Clarus	111
Nichloride	111	*Cablegram	106
Oddesa Clark	108	Miss Capers	111
*Transit Lady	103	*Brilliant Miss	103

*Apprentice allowances claimed.

Daily Doubles

HAWTHORNE.
Basque and Wise Princess..........$143.20

FAIRMOUNT PARK.
Night Editor and Sir John S..........$24.20

NARRAGANSETT PARK.
Flickering and Hallies Play..........$44.00

DETROIT.
Manition and Capitalist..........$58.80

HAVRE DE GRACE.
Church Call and Tiger Teddy..........$18.70

[Belmont Park entries (partial): No Dice 114, War Minstrel 125, Pasha 117, Began Lily 119, Rudie 122, Privileged 122, Old Nassau 110, Strabo 126, Jaw Breaker 113.]

SIXTH RACE—Purse $1,500 added, the Bohouin handicap, 3 year olds and up, class D, 1⅛ miles:

Ann O'Ruley	113	Count Atlas	110
Royal Sortie	100	Count Stone	116
Rouge et Noir	106		

SEVENTH RACE—Purse $1,000 added, the Bayonet handicap, 3 year olds and up, class D, 7 furlongs:

[illegible]	102	Lost Battalion	104
Stocks	112	Bob's Boy	115
Miss Premier	106	Drowsy	106
[illegible]	118	Shining Sun	112
Exhibitor	100	Nomad II.	100
Chief Cherokee	113		

*Apprentice allowance claimed. **5 pounds claimed for rider.

Weather cloudy; track fast.

24—DAYS OF RACING—24
HAWTHORNE
RACES START AT 2:15
TODAY, HAWTHORNE JUVENILE and HAWTHORNE SPRINT HANDICAPS.
$2,500.00 ADDED
SPEC. TRAINS I. C. R. R. Lv. Van Buren Station at 1:10, 1:30 Daily. Sat., 12:50, 1:10, 1:30; stops 12th St. and Halsted, going and returning; Round trip, 50c. "L" SERVICE LOOP TO GRANDSTAND IN 30 Min. Fast race specials Lv. La Salle and Van Buren at 12:43, 12:55, 1:07, 1:19, 1:31, making all Loop stops, also stopping at Marshfield Ave. Regular service at 6 min. intervals. Round trip (incl. Bus to track), 40c.
BUSES Lv. Wilson and Sheridan 12:45. Lv. Sherman Hotel 1:25.
Admission: Grandstand $1.30, State and Fed. Tax Incl., Clubhouse 50c Addl.
For Seat Reservations Phone Cicero 5054

HERE'S ANOTHER SPOT TO TRY IF YOU'D LURE BASS

It's Green Bay Off the Strawberry Islands.

BY BOB BECKER.

The Strawberry Islands that lie in Green bay northwest of Fish Creek, Wis., may never take any prizes for their wild strawberry crop or their beauty. But the small mouth bass fisherman who visits Door county will want to mark them down in his notebook as a possibility for fishing next season.

The islands have been listed in our notebook since our recent visit to them, made in the course of a cruise around Green bay to find schools of black bass. We found a school of bronze backs in about 12 to 15 feet of water just off a rocky point of the Middle Strawberry.

Try a Fly Rod.

When we visited Middle Strawberry Island there were two fly rods in the boat and two bait casting rods. It's more fun to catch the bass on a fly rod, and we recommend that fishermen visiting Green bay use fly rod tackle if they want a real thrill with a 3 to 4 pound fish. On July 1, when the bass are still in shallow water next to the islands and on the reefs, it is possible to catch them on a fly if the water is quiet enough.

When we dropped anchor near Strawberry the other day Ira Moeller, conservation warden with headquarters at Kewanee, who had joined us for a few hours, had no more than dropped his lure overboard when a fish struck. For about an hour the bass kept us all busy. Clyde Helgeson, a resident of Fish Creek, took top honors with a 3½ pounder.

Fall on the Way.

We had anchored the boat right over a big school of fish that ranged in size from ten and eleven inches up. Sometimes there were two bass on two different outfits at the same time.

We were reminded of autumn on this final 1937 bass trip in Green bay waters because on the reefs nearby flocks of black mallards and teal kept swinging back and forth in the late afternoon sunshine.

FAIRMOUNT PARK RESULTS.

FIRST RACE—Purse $500, maidens, 3 year olds and up, 5½ furlongs:
Night Editor, 112 [Dyer]...5.60 3.60 3.60
Cardibre, 112 [Mason]...... 8.20 6.00
King Ruler, 112 [Simmons] 4.40
Time, 1:07 2-5. *Wheel and Deal, All Iron, Dogentine, Mamuck, Neoma H., *Argus Lady, *Procrastinator, Pretty Susan and Robertson ran. *Field.

SECOND RACE—Purse $500, claiming, 3 year olds and up, 6 furlongs:
Sir John S., 107 [O'Bryan]..5.00 3.60 2.80
Lady Marseo [Packer]....... 8.40 5.00
Orbedlu, 110 [Hernandez].. 4.40
Time, 1:13. Ruth G., *Defier, Bar Play, Pink Petunia, Mint Box, *Belle of Iron, Desert Call and Cooney ran. *Field.

[illegible]

SEVENTH RACE—Purse $500, claiming, 4 year olds and up, mile and a quarter:
Reverberate, 102 [Vedder] 16.40 5.60 3.80
Colorist, 110 [Martinez]. 4.00 3.00
High Man, 105 [O'Bryan]. 4.80
Time, 2:07. Retribution, Devilish Nick, Amijo and Sylacauga ran.

EIGHTH RACE—Purse $500, claiming, 3 year olds and up, mile and 70 yards:
Night Flower, 107 [J. Monroy].............. 5.80 3.20 2.60
Gen. Boy, 110 [R.L.Vedder] 3.00 2.80
Potion, 110 [M. Morlan].. 4.20
Time, 1:46 1-5. Onslaught, Transen, War Dimes, Amazement, Rockhurst, Haggerson, Scholar Girl ran.

Western Open Golf Scores

[Score table illegible]

U.S., Canadian Champs Tie for Medal in Senior Golf

TORONTO, Sept. 17.—(AP)—R. M. Gray of Toronto, Canadian title holder, and Raleigh W. Lee, United States champion from Columbus, O., tied for the medal in the North American Seniors' Golf championship today. Each posted a 79 for the 18 holes.

STETSON HATS
choose the air-light "Open-Road" for style and comfort
$6
You wouldn't think a hat so light and silky to touch had such tough, sinewy staying power. But it has . . that's Stetson for you
Other Stetsons . . $7.50 . . $10 . . $15 . . $20
PENN-CRAFT HATS
made by a division of John B. Stetson Co.
$5
MAURICE L ROTHSCHILD
State at Jackson

MERRY GIANTS ROLL ALONG BY BEATING REDS

Rally, Gumbert's Pitching Bring 6-3 Victory.

Cincinnati, O., Sept. 17.—(AP)—The New York Giants started out to hand the Reds a ball game today, but apparently spurred by word of a victory for the Cubs over the Phillies in Chicago, they changed their tactics and won, 6 to 3.

Harry Gumbert, Giants' right hander, yielded two runs in the first inning on a pair of hits. But he tightened up after that and allowed only three hits through the last eight innings. The Giants pounded Paul Derringer for 13 hits, although he went the route for the Reds.

NEW YORK	Ab	R	H	P	A
J.Moore,lf	5	1	1	0	0
Bartell,ss	4	1	0	1	4
Ripple,rf	4	0	2	1	0
Ott,3b	4	1	2	1	6
Leiber,cf	4	0	1	0	0
McC'hy,1b	5	2	3	15	2
Danning,c	5	1	2	3	1
White'd,2b	3	0	2	5	5
Gumbert,p	4	0	0	1	4
	38	6	13	27	22

CINCINNATI	Ab	R	H	P	A
G.Davis,cf	4	1	0	1	0
Good'an,rf	4	1	2	2	1
Cuyler,lf	4	0	0	3	0
Scars'la,1b	4	0	0	10	1
Lomb'rdi,c	4	0	2	4	2
*Schott	0	0	0	0	0
Campb'll,c	0	0	0	0	0
English,3b	4	0	0	2	1
Kamp's,2b	3	0	0	1	3
†Jordan	1	1	1	0	0
Myers,ss	2	0	0	2	3
Derr'ger,p	2	0	0	2	2
	34	3	5	27	13

*Ran for Lombardi in eighth.
†Batted for Kampouris in ninth.
‡Walker batted for Myers and Riggs batted for Derringer in ninth.

New York ....001 200 021—6
Cincinnati ....200 000 001—3

Errors—Bartell [3], McCarthy, English, Myers, Derringer. Runs batted in—Ripple, Leiber, Whitehead [2], Gumbert, Cuyler, Lombardi. Two base hits—Ott [2], Danning [2]. Stolen base—Ripple. Sacrifices—Bartell, Ripple, Leiber, Derringer. Double play—Ott to Whitehead to McCarthy. Left on bases—New York, 10; Cincinnati, 8. Bases on balls—Gumbert, 2; Derringer, 2. Struck out—Gumbert, 3; Derringer, 1. Hit by pitcher—Gumbert [Goodman]. Umpire—Reardon, Pinelli, and Goetz. Time—1:56. Attendance—1,642

PIRATES, 10; DODGERS, 4.

Pittsburgh, Pa., Sept. 17.—(AP)—The Pirates scored eight runs in the seventh inning to beat the Dodgers, 10 to 4, today. After experiencing lots of trouble with Luke Hamlin's pitching through the first six innings, the Pirates batted around in the seventh, driving out eight hits.

BROOKLYN	Ab	R	H	P	A
Rosen,cf	3	0	0	2	0
Brack,rf	2	0	0	0	0
C'ney,rf-cf	4	0	2	1	0
Hassett,1b	5	0	0	6	1
Phelps,c	4	1	3	6	0
Lavg'to,3b	3	0	0	1	0
Bucher,2b	3	0	1	3	1
*Haas	1	1	1	0	0
Cisar,lf	4	1	1	1	0
Brown,ss	3	0	0	3	2
**Polly	1	1	1	0	0
Hamlin,p	3	0	0	0	1
Marrow,p	0	0	0	1	0
†Stripp	1	0	1	0	0
	37	4	10	24	5

PITTSBURGH	Ab	R	H	P	A
L.Waner,cf	5	1	2	2	0
P.Waner,rf	5	0	1	0	0
Vaughan,ss	3	1	1	2	4
Todd,c	4	2	2	2	0
Suhr,1b	3	1	0	13	1
Jensen,lf	5	1	1	5	0
B'baker,3b	3	1	2	1	1
Young,2b	4	2	2	1	1
Brandt,p	4	1	2	1	8
	36	10	13	27	15

*Batted for Bucher in ninth. **Batted for Brown in ninth. †Batted for Marrow in ninth.

Brooklyn ....010 000 003— 4
Pittsburgh ....002 000 80*—10

Errors—Brandt, Brown. Runs batted in—Cisar, Young [2], L. Waner [2], Jensen, Vaughan [2], Todd, Brubaker, Polly, Stripp, Cooney. Two base hits—Phelps, Brubaker, Cooney. Three base hit—Vaughan. Sacrifice—Brubaker. Left on bases—Brooklyn, 8; Pittsburgh, 5. Bases on balls—Brandt, 2; Hamlin, 1; Marrow, 1. Struck out—Brandt, 1; Hamlin, 2; Marrow, 1. Hits—Hamlin, 8 in 6 1-3 innings; Marrow, 5 in 1 2-3. Losing pitcher—Hamlin. Umpires—Klem, Barr, and Parker. Time—1:56. Attendance—927.

CARDS, 2; BEES, 0.

St. Louis, Mo., Sept. 17.—(AP)—Lou Fette of the Boston Bees tried hard for his 18th victory today, but ran into Johnny Mize's home run in the eighth and St. Louis won, 2 to 0. The 30 year old recruit issued 4 walks, one of them to Jimmy Brown just before Mize hit his home run. The victory was Si Johnson's tenth of the year.

BOSTON	Ab	R	H	P	A
Garms,lf	3	0	0	0	0
Mayo,3b	4	0	1	0	5
E.Moore,rf	4	0	0	0	0
Cuc'lo,2b	4	0	3	3	2
Fl'cher,1b	3	0	0	11	0
Reis,cf	4	0	0	6	0
Th'now,ss	3	0	0	3	3
Mueller,c	3	0	1	1	4
Fette,p	3	0	1	0	1
	31	0	6	24	15

ST. LOUIS	Ab	R	H	P	A
T.M're,cf	4	0	0	2	0
Brown,2b	2	1	2	2	5
Mize,1b	3	1	2	8	0
Med'k,lf	4	0	1	6	0
Pad'tt,rf	3	0	0	2	1
G'rdge,3b	4	0	1	0	0
D'r'cher,ss	3	0	1	2	5
Bremer,c	3	0	0	5	0
S.J'son,p	3	0	1	0	1
	29	2	8	27	12

Boston ....000 000 000—0
St. Louis ....000 000 02*—2

Runs batted in—Mize [2]. Two base hit—Cuccinello. Home run—Mize. Sacrifice—Fletcher. Double play—Padgett to Brown to Mize. Left on bases—Boston, 6; St. Louis, 7. Bases on balls—Fette, 4. Struck out—S. Johnson, 2. Hit by pitcher, S. Johnson [Garms]. Wild pitch—S. Johnson. Umpires—Stark, Stewart, and Sears. Time—1:48. Attendance, 1,278.

CLEVELAND BEATS BOSTON, 4 TO 1, ON HALE'S HOME RUN

Boston, Mass., Sept. 17.—(AP)—Odell Hale hit a home run with two on and two out in the seventh inning today to break up a pitching duel between Johnny Allen and Buck Newsom and give the Cleveland Indians a 4 to 1 victory over the Red Sox.

The victory, Allen's 12th in twelve starts this season, moved the Indians into a virtual tie with the Red Sox for fourth place.

CLEVELAND	Ab	R	H	P	A
Lary,ss	3	0	0	0	2
Kroner,2b	4	0	0	1	8
Averill,cf	4	0	0	2	0
Trosky,1b	4	0	0	16	0
Solters,lf	4	2	2	1	0
Camp'l,rf	2	1	0	3	0
Hale,3b	3	1	1	0	1
Pytlak,c	3	0	0	4	4
Allen,p	3	0	0	0	1
	30	4	3	27	16

BOSTON	Ab	R	H	P	A
Dalles'o,lf	4	1	2	0	0
Cramer,cf	4	0	1	4	0
Chap'n,rf	4	0	1	3	0
Cronin,ss	4	0	0	2	5
Higg's,3b	3	0	0	0	3
Foxx,1b	2	0	0	12	0
McNair,2b	3	0	0	0	1
Desaut'ls,c	3	0	0	6	0
Newsom,p	2	0	0	0	1
Marcum,p	1	0	0	0	0
	30	1	4	27	10

Cleveland ....000 010 300—4
Boston ....100 000 000—1

Error—Campbell. Runs batted in—Hale [3], Solters, Cramer. Two base hits—Dallessandro, Cramer. Three base hit—Solters. Home runs—Solters, Hale. Double plays—Lary to Kroner to Trosky. Left on bases—Cleveland, 1; Boston, 3. Bases on balls—Allen, 1; Newsom, 2. Struck out—Allen, 5; Newsom, 5. Hits—Newsom, 3 in 8 innings; Marcum, none in 1. Losing pitcher—Newsom. Umpires—Ormsby, Basil and Moriarty. Time, 1:40. Attendance, 1,500.

Cubs' Up to Date Batting Averages

	Ab	R	H	2b	3b	HR	RBI	Pct.
Hartnett	320	43	114	19	4	11	71	.356
Herman	499	94	167	31	10	7	52	.335
Reynolds	9	0	3	1	0	0	0	.333
Demaree	552	97	180	32	5	17	106	.326
Bryant	40	12	13	2	0	1	7	.325
Davis	28	5	9	2	0	1	7	.321
O'Dea	193	27	61	7	5	3	31	.317
Jurges	424	51	128	18	9	1	60	.302
Hack	516	92	150	22	5	2	55	.291
Marty	279	37	80	16	2	4	39	.287
Cavarretta	272	34	76	17	4	5	42	.279
Frey	173	29	48	7	3	1	20	.277
Collins	422	72	116	13	4	15	64	.275
Bottarini	40	2	11	3	0	1	6	.275
Galan	571	100	146	23	9	18	71	.256
Stainback	128	14	29	7	1	0	10	.227
Carleton	59	4	12	3	1	0	11	.203
Root	67	7	12	2	0	1	7	.179
Lee	77	4	13	1	0	1	4	.169
Parmelee	54	7	9	0	0	2	8	.167
Shoun	29	3	4	2	0	0	1	.138
French	62	0	6	0	0	0	0	.097
Logan	1	0	0	0	0	0	0	.000

Team batting—At bat, 4,813; hits, 1,387; percentage, .288.

Yanks See Rain in the Air; Sox Game Is Off

BY EDWARD BURNS.
[Chicago Tribune Press Service.]

New York, Sept. 17.—More than 42,000 turned out at a double-header between the New York Yankees and the Cleveland Indians Wednesday afternoon. Yesterday the same teams played a single game and 3,992 stampeded into Jake Ruppert's big base-ball joint.

So, dear pupils, what do you think happened when it rained in New York today, the precipitation starting several hours before the Yankees and the White Sox were to have engaged in a single game? You all are quite right: The Yankee front office hates money just like the rest of us do and had scouts up in balloons looking for that rain. Before the first drops had reached earth a double-header had been arranged for tomorrow.

It's Lee and Whitehead.

The pitching assignments announced for the single games originally scheduled for today and tomorrow, Thornton Lee and Johnny Whitehead, will hold for the Sox. Lee has a record of five victories and two defeats against the Yanks this year; Whitehead a tabulation of one victory and two defeats.

Joe McCarthy, Yank manager, indicated a plan to use Charley Ruffing in the first game and either Ivy Andrews or Bump Hadley in the second. Ruffing has won one of three from the Sox, Andrews has no Yankee record against the Chicagoans, and Hadley has won two out of three.

If the Sox should be so unfortunate as to lose two tomorrow they will have their backs 100 per cent to the wall in the matter of winning the American league pennant, for thereafter they would have to win all their remaining games and the Yanks would have to lose all the rest of their contests to enable the Sox to tie. Even then the Yanks might win in the playoff, so it hardly seems worth while to get all bubbly about the pennant matter.

Maybe They'll Tie Yanks.

On the other hand the Sox, by winning two tomorrow, probably would become the only team in the American league to break even with the Yanks. Their season series over with only the Indians, the Yanks are up on all the teams except the White Sox and Red Sox, against each of whom they have won 11. The Red Sox have six more games to play with the Yanks.

The Sox will move to Washington tomorrow night where they will play a double-header with the Senators on Sunday.

CHRISTY AND MILLING FIGHT 10 ROUND DRAW

Jimmy Christy of the Catholic Youth organization, and Varias Milling, Los Angeles, slugged their way to a ten round draw at White City last night. Referee Tommy Thomas voted for Christy, 53 to 47; Judge Harry Hall called the match a draw. The other judge, Dr. E. Allen Frankel, scored for Milling, 52 to 48.

Milling was floored momentarily in the fifth. In the next round a cut was opened over Christy's right eye. Milling weighed 128½ pounds and Christy 132. A crowd of 1,028 attended.

Nate Bolden, 1937 International Golden Gloves winner, pounded out a six round decision over Bobby Matthews of Fulton, Ky., in the semifinal. Matthews was seconded by Sammy Mandell, erstwhile lightweight titleholder.

William Thomas, Chicago amateur welterweight star, making his professional debut, stopped Lester Francis of Oklahoma City in the third round. Tony Zale, former Gary sectional Golden Gloves champion, scored a three round technical knockout over Elby Johnson, south side middleweight. Phil Saeli, north side lightweight, stopped Pat Little in the second round.

PROVISO HIGH BEATS PEORIA MANUAL, 20-0

Proviso High school's football team defeated Manual High of Peoria last night on the Maywood gridiron, 20 to 0.

PROVISO [20].		PEORIA [0].
Seabrooke	L. E.	Warmick
Johnson	L. T.	Macalon
Swanson	L. G.	Kleifer
Bess	C.	Coxon
Burnham	R. G.	Hoppe
Remick	R. T.	Franks
Cullen	R. E.	Arnhold
Surges	Q. B.	Kenning
Stackpool	L. H.	Oglesby
Pawlick	R. H.	Chinuge
Frantz	F. B.	Bates

Substitutions: Proviso—Smith for Surges, Miller for Pawlick, Corbett for Stackpool, Vahldick for Frantz, Reading for Seabrooke, Hassel for Johnson, Bevan for Swanson, McGrath for Boss, Cregity for Burnham, Gill for Cullen. Peoria—Walraven for Arnhold, Casselli for Hoppe.

Touchdowns—Corbett, Stackpool, Frantz. Points after touchdown—Frantz [2].

Ramey Stops Alcanter in 7th at Los Angeles

Hollywood, Cal., Sept. 17.—(AP)—Wesley Ramey, 134, Grand Rapids, Mich., scored a technical knockout over Joey Alcanter, 134½, Kansas City, in the seventh round of their scheduled ten round bout tonight.

Cubs and Phillies End Year's Series with Game Today

The Cubs and Phillies will wind up their season's affairs with a single game today. Tex Carleton is slated for an attempt at his fourteenth victory of the season. The Phils will rely on either Syl Johnson or Claude Passeau.

The cash turnout yesterday was represented by 4,218, but there also were 14,000 women guests.

Cubs Subdue Phillies, 10-2; French Victor

[Continued from first sports page.]

wall in right center. Collins marked his return to action with a bunt which eluded the now dazed La Master. Cavarretta whacked a two bagger down the right field line, Hartnett scoring. Jorgens then came in and Marty singled, scoring the last two of the six runs.

The Cubs bounced up with another run in the third. Marty poked a double into the right field corner for his second hit. Jurges sailed a triple to right center, Marty scoring. This much happened with only one out, but Jurges couldn't make the plate. He tried to get there on French's fly to left, only to be doubled on Arnovich's throw. The Cubs also had an opening in the fourth when Hack walked with none out and Herman doubled. The hitch occurred in the fact that Hack didn't get away with an attempt to steal before Herman produced the extra base hit.

Phils Score in Sixth.

The Phils' first hit off French was the work of Camilli. He opened the second with a single to center. After two had been retired, Atwood walked, but the flurry ended on Scharein's force of Atwood. The Phils didn't turn up another base runner until the start of the fifth, when Whitney singled to center. He was cleaned up on Atwood's double play tap to Jurges. Scharein then survived on a wide throw to first by Jurges and Jorgens was presented with a pass. Norris bounced to Hack for the third out.

French's string of runless innings began to weaken in the sixth when he walked Martin and Klein before retiring anybody. Camilli was erased on a fly to Marty, Martin taking third after the catch. Arnovich poked a lazy fly close to the right field line for a double to score Martin and Gorman, who ran for Klein. French stopped the advance by fanning Atwood after Whitney had been thrown out by Jurges.

French Fans Side.

The show had grown fairly dull by the time the seventh arrived. So French decided to enliven it a bit with his strikeout ball. He put on the exhibition after Scharein had opened the inning with a three base drive to right center. Burkart fanned. So did Norris and Martin.

The Cubs spun a run from Philly defects in the home half of the seventh. Demaree coaxed Burkart for a pass. Hartnett bunted, and Burkart was so anxious to do something that he fell on his face, the ball bouncing on its way for a hit. Demaree stole third unnoticed by Whitney, who was taking a nap. Cavarretta forced Hartnett on a grounder to Scharein and Demaree scored on the play.

The Phils weren't exactly considerate of Burkart's feelings in the eighth when two Cubs scored. French led off with a single to right and was forced by Hack. Herman got a single on a fly which Gorman lost in the sun. Demaree flied to center. Hartnett sent a fly to right center, but Martin and Gorman got themselves all tangled up over the catch, the result being a triple for Gabby, Hack and Herman scoring.

AURORA MEETS TEMPLETON IN MEMORIAL PLAY

New York, Sept. 17.—(AP)—While Old Westbury and Greentree are resting for their engagement in the National championship final Sunday, play in the Monty Waterbury memorial polo cup competition will start at the Meadow Brook club tomorrow with Templeton and Aurora meeting on Hitchcock field.

Prep Football

Normal Community, 6; East Peoria, 0.
Elgin, 13; St. Charles, 0.
Central [South Bend], 19; St. Joseph, 0.
West Aurora, 19; Naperville, 0.
Proviso, 20; Peoria Manual, 0.
Urbana, 34; Sullivan, 0.
Tuscola, 7; Bement, 0.
Villa Grove, 12; Cerrogordo, 6.
Palestine, 20; Newton, 7.
Olney, 0; Lawrenceville, 0.
Maroa, 27; Bluemond, 0.
Monticello, 27; Farmer City, 0.
Kankakee, 13; Danville, 0.

LIGHTWEIGHTS.

West Aurora, 34; Naperville, 0.

Bears Leave to Open Season at Green Bay

The Chicago Bears squad of 32 players will leave today for Green Bay, where the Chicagoans will meet the champion Packers tomorrow in their opening contest of the National Football league.

Tomorrow's battle will be the thirty-sixth renewal of the rivalry, second only to the Bear-Cardinal feud as the oldest in the league.

Eggs Manske, former Northwestern and Philadelphia Eagle player, will start at left end. Frank Bausch, former Kansas and Boston Redskin center, was named in that position, and Sam Francis, Nebraska full back, will answer the opening whistle for the Bears.

Coach George Halas tried Francis as a half back, but after a few days moved him back to full back and shifted Jack Manders to half back.

CARDINALS SEEK PASSER.

When the Chicago Cardinals play the Detroit Lions at Detroit tomorrow, the game should prove an excellent test of whether Coach Milan Creighton has been successful in finding a forward passer. With his receivers—Gaynell Tinsley and Bill Smith, ends, and Doug Russell, a half back, a known quality, Creighton has devoted this week's practice to the throwers. Much of this burden tomorrow will fall upon Bill Crass, former Louisiana State star, and Buddy Parker, a former member of the Lions.

PIMM WINS AGAIN; CHICAGO YACHTS SECOND, THIRD

Port Washington, N. Y., Sept. 17.—(AP)—Walther von Hutschler's Pimm, German entry in the Star class world's championship series, won her second consecutive victory today, taking the third race of the five-race series by more than three minutes—an unusually big margin in this competition.

Harry Nye's Gale and Lockwood Pirie's Gemini, both from Chicago, finished second and third, respectively, and the Italian entry, Mario Peretti's O Sole Mio, followed them in, just saving fourth place in a luffing match with Adrian Iselin's Ace.

Today's race was sailed in a light northerly breeze, which brought with it a cold rain that drenched the shivering sailors to their skins. Today's victory puts Von Hutschler in sixth place for the series, ten points behind the leading boat and with a chance of winning the series if he can keep Pimm going at the same rate of speed in two remaining races. The leader at present is Milton Wegeforth's Lecky from San Diego, which finished sixth this afternoon.

ADAMICK FLOORS ROSENBLOOM, BUT LOSES DECISION

Detroit, Mich., Sept. 17.—(AP)—Maxie Rosenbloom, Los Angeles, Cal., veteran, came off the canvas to box his way to a 10 round decision over Young Jimmy Adamick, Midland, Mich., slugger, at Olympia stadium tonight. A crowd of 13,395 paid $29,370 to see the bout.

Adamick shot over a hard right that put Rosenbloom down for an eight count in the second round, but Max got up, weathered the storm and promptly took the offensive again in the third. He tied up Adamick continually and the Midland youngster never got another chance to land the punch with which he has flattened more than a score of foes in succession.

PROBABLE MAJOR LEAGUE PITCHERS FOR GAMES TODAY

New York, Sept. 17.—(AP)—Probable pitchers in the major leagues tomorrow, with their won and lost records for the season:

AMERICAN LEAGUE.

Chicago at New York [2]—Lee [10-8] and Whitehead [9-7] vs. Ruffing [18-6] and Hadley [11-5] or Andrews [5-5].
Cleveland at Boston—Harder [13-10] vs. McKain [8-6].
Detroit at Philadelphia [2]—Bridges [13-10] and Lawson [18-5] vs. Caster [11-17] and Ross [4-8].
St Louis at Washington [2]—Hogsett [6-17] and Hildebrand [8-17] vs. Phebus [1-1] and Weaver [11-8].

NATIONAL LEAGUE.

New York at Cincinnati—Hubbell [19-7] vs. Hollingsworth [9-12] or Davis [10-11].
Brooklyn at Pittsburgh—Fitzsimmons [6-7] vs. Blanton [13-11].
Philadelphia at Chicago—Passeau [12-16] or Johnson [4-10] vs. Carleton [13-7].
Boston at St. Louis—MacFayden [13-14] vs. Kleinke [0-0].

No Errors in a Wormser
$2.95 · $3.85
We've checked on price, quality and style. So play safe, and buy a Wormser.
WORMSER HAT STORES
204 S. State St.
4307 S. Halsted · 27 S. Dearborn
3204 Lincoln Ave. · 4019 W. Madison

Cub's Pennant Chances Shrink Despite Victory

The Cubs lost no ground yesterday in the National league race, but in reality their pennant probabilities shrank because the season moved one day nearer its conclusion. Another drawback to the Cubs' chances is that they have already lost games the Giants still must play. There is a difference of five in the lost column, not to mention two in in the win column.

The Giants have 19 and the Cubs 16 more to play. The task confronting the Cubs is attested by these figures: If the Giants should win only nine of their remaining games the Cubs would have to win 11 out of 16 to tie. If the Giants win 12 of the 19, the Cubs would have to take 14 out of 16 to tie. If the Giants should win ten of 19 the Cubs, to tie, would have to capture 12 of their 16 games.

Wardley Hurt, Lost to Illini for 2 Weeks

Champaign, Ill., Sept. 17.—[Special.]—Jay Wardley, junior letterman and leading candidate for quarter back on the Illinois football team, will be unable to play for two weeks, it was announced today. Wardley's right knee which has an injured ligament was placed in a cast today.

Wardley is probably the best passer on the squad and has been showing in improved all around form, and his absence will be a severe handicap to the team.

Coach Zuppke, looking around desperately for quarter backs, tried out Phil Pezzoli and Frank Burns, last year's sub full backs. Jack Berner and Joe Brown also are being used and Berner probably will call signals at the start against the freshmen in tomorrow afternoon's game.

5 YACHT CLUBS TO HAVE 8 RACES OVER WEEK-END

Sail and motor yachts of five yacht clubs in Chicagoland will hold eight races today and tomorrow on the lake front.

Columbia Yacht club sail yachtsmen will compete in the second of three races for the Commodore's cup. The event starts at 2:30 p. m. off the Grant park harbor entrance. The same craft will sail at 8 p. m. from the same starting line in the club's annual midnight race, around three cribs.

The Chicago Yacht club's regular series contest for R, S [Eagle], Tumlaren, and Star class sloops is scheduled to start at 2:15 o'clock this afternoon off Belmont harbor. Star class sloops of the Sheridan Shore Yacht club will hold competitions both today and tomorrow. Power boats flying the Jackson Park Yacht club and Southern Shore Yacht club burgees will meet tomorrow at 2:30 p. m. for their annual challenge race. The third handicap series race of the Columbia Yacht club is to be sailed tomorrow off Grant park harbor. The Joseph Richter trophy series for Star class sloops, donated by the co-owner of the yacht Friendship, will be sailed tomorrow by Chicago Yacht club star sloops.

Badgers Look to Sophs for Renaissance

[Continued from first sports page.]

But, for this season, at least, Wisconsin certainly will surprise if it wins four of its eight games.

The Last Half Is Tough.

There is a distinct line between the first and second parts of the 1937 schedule. The first four opponents are South Dakota State, defeated last year, 24 to 7; Marquette, Chicago, and Iowa. It is conceivable that the Badgers can whip these foes. A year ago Chicago won its only conference game from Wisconsin, 7 to 6. Iowa was not scheduled. Marquette, with Ray Buivid and Art Guepe, was victorious, 12 to 6.

The last quartet of games—those with Pittsburgh, Northwestern, Purdue, and Minnesota—constitutes a barrier which now appears insurmountable. In fact, if Wisconsin should defeat one of these elevens, it must be considered a major upset.

There are 51 players on the Badger squad.

On the first team at present are Neil Pohl, senior center; Bill Davies and Walter Cole, guards; Berton Conley and Eugene Brodhagen, tackles; Frederick Benz and John Loehrke, ends; Ervin Windward, quarter back; Roy Bellin and Sophomore Bill Schmitz, half backs, and Herbert Paul, full back.

Sophomores Show Promise.

Sophomore John Murray, a 212 pounder from Plymouth, Pa., may win the center position. He is an aggressive player and his greatest value lies in his downfield blocking, a department of offensive play in which Wisconsin for years has been weak.

Clement Eiden, a sophomore from Evanston, and another sophomore, John Doyle, from Erie, Pa., will see service at the guard positions. Either might make the first team in the next two weeks. Tackles are the immediate worries. Brodhagen, a junior, is particularly inept. But there is hope that Bob Eckl, from Milwaukee, weighing 209 pounds, can step into his place on the right side of the line.

Vernon Peak and Clarence Peterson, seniors, form a second pair of ends. James Riordan, a sophomore from Rhinelander, Wis., has demonstrated exceptional defensive ability.

Ed Hartman, sophomore from Pottsville, Pa., a passer and reputedly the best kicker on the squad, is fighting for Windward's position as field general.

Tony Gradisnik and Edward Misiak are other left half backs. Gradisnik is a sophomore from Milwaukee. Roland Nelson, a second year man from Washburn, Wis., is pushing the veteran Howard Weiss, Fort Atkinson junior, for the full back job. Weiss has been withheld from much of the early scrimmage.

Wisconsin has no championship illusions, but the Badgers probably will be an improved eleven. Certainly they will be a most stubborn foe even for such opponents as Pittsburgh and Minnesota.

PICK TWO PURDUE TEAMS.

Lafayette, Ind., Sept. 17.—[Special.]—Purdue's possible starting lineups for this season's games began to take form this afternoon as Coach Mal Elward picked two teams to play against each other in an intra-squad game tomorrow afternoon.

With Cody Isbell temporarily on the bench with a pulled leg muscle, one combination has Ted Hennis at quarter back, Cecil Isbell and Bob Selby or Decker at half backs, and Ippolito or Juska at full back. The possible line combination for this quartet included Powell and Zachary, ends; Schreyer and Woltman, tackles; Grant and Bremer or Bykowski, guards, and Humphrey, center.

PASSES AT NOTRE DAME.

Notre Dame, Ind., Sept. 17.—[Special.]—A forward passing scrimmage, preparatory to tomorrow's all-around skirmish, featured Notre Dame's football drill today. Coach Elmer Layden paid special heed to having his left half back candidates throw the ball. Jack McCarthy, senior monogram man, and Harry Stevenson Jr., a sophomore candidate, led the pack.

This leaves Max Burnell and Ben Sheridan as the outstanding runners, and Farris Saffa and Johnny McMahon as the best kickers. Layden has combed his squad for a three way back, and he is not any closer to a solution now than he was at the start. He has watched the team in straight scrimmage, in blocking drills, in yesterday's punting workout, and today in a passing drill. Max Burnell, Duluth junior reserve, appears to be the outstanding bet if he can improve his passing.

MICHIGAN KICKS OFF.

Ann Arbor, Mich., Sept. 17.—[Special.]—With a regulation scrimmage scheduled tomorrow, Michigan's football squad went through two light workouts today. Kickoff play received emphasis this afternoon as varsity and reserves lined up in offensive and defensive positions. First team membership appeared fairly definite before the opening scrimmage except for the ends. Injuries to Art Valpey and Elmer Gedeon kept them inactive this afternoon. Joe Rogers, a sophomore whose forte has been defensive play, was at Valpey's right end post.

South America Calls—Maroons Lose a Lineman

The lure of South America reduced the University of Chicago's small football squad by one yesterday afternoon when Dick Wheeler, reserve center and guard of last year who was to have been a regular this season, announced that he was going south.

The Maroon squad may be shorter than ever on numbers, but it is long on calories. As a result of the training table diet prescribed by the team physician, Dr. Charles Shannon, which calls for 6,000 calories a day—twice the intake of the average adult—the Maroon squad as a whole has picked up nearly 100 pounds since the start of practice a week ago. The diet, plus cool weather, has reversed the usual process in which the candidates drop poundage. Coach Clark Shaughnessy burned up a lot of calories yesterday, however, when he sent his squad through its first scrimmage session for an hour during the afternoon.

The session revealed that the Maroons are going to bank on open plays this year. It brought to light a promising passer in the person of Louis Letts, sophomore half back.

WILDCATS PLAY WILDCATS; IT'S FAMILY BATTLE

Intra-Squad Game Is Set for Today.

Northwestern's football team will receive its first taste of scrimmage today in a regulation intra-squad game in which Coach Lynn Waldorf plans to use all of the seventy players.

The Wildcats have laid the groundwork for the initial scrimmage by a week of drill on fundamentals. The squad spent yesterday in a long dummy scrimmage, going over the plays that will be used in today's game.

The personnel of the first team line is still far from settled. The back field probably will consist of Capt. Don Heap and Bernie Jefferson, half backs; Fred Vanzo, quarter back, and Jack Ryan, full back. The line probably will consist of the following: Cleo Diehl and John Kovatch, ends; Bob Voigts and Nick Cutlitch, tackles; Mike Calvano and Dick Wells, guards, and Erwin Wegner, center. All of the above starters are letter men except Ryan and Cutlitch, sophomores.

DRAFT FROSH AT INDIANA.

Bloomington, Ind., Sept. 17.—[Special.]—A contingent of freshmen football players was drafted into service with varsity reserves today to provide opposition for the Indiana university first string eleven. Owing to the smallness of the varsity squad the frosh helped plug up gaps in the reserve lineup.

While the varsity rehersed plays which it will use against Centre in the opener here a week from tomorrow, the frosh-reserve team used the type of defense employed by the Kentuckians. The return to school of two experienced linemen, Tony Campagnoli of Clinton and Addie Marshall of Marion, bolstered the squad.

Coach Bo McMillin of Indiana and Ed Kubale, Centre coach, have agreed to exchange diagrammed 'plays.

GUARDS WORRY BIERMAN.

Minneapolis, Minn., Sept. 17.—[Special.]—When Minnesota football practice started, the best guess was that the guards were two spots that Coach Bernie Bierman would not have to worry about. But by a definite move Bierman indicates that the situation at the center flanks is not what it might be.

Today, for the longest time since he was moved there to alternate at tackle and guard, Bob Johnson held down a guard berth. Bierman said the veteran holdovers, including Bob Weld, who worked at the other guard, Negro Horace Bell, Francis Twedell, and Charlie Schultz, had not been coming up to expectations.

The Gophers concentrated on running plays in the morning session and kickoffs in the afternoon.

McLAIN WITH IOWA REGULARS.

Iowa City, Ia., Sept. 17.—[Special.]—Declaring he is satisfied with the progress of the Iowa football squad thus far, Coach Irl Tubbs held short scrimmages in both morning and afternoon drills today in preparation for the opener with Washington at Seattle Sept. 25. Ed McLain, Chicago sophomore, left the injured list to resume his place as full back with the regulars. Eicherly was sent to the reserves. Other regular backs were Lamb, Kinnick, and Dean.

OHIO SQUAD RAGGED.

Columbus, O., Sept. 17.—[Special.]—Ohio State's football squad looked ragged in a light scrimmage today even though the regulars ran up 20 points against the reserves. Mike Kabealo, left half back, was put out of play on the kickoff with a twisted ankle. Forest Fordham, sophomore full back, showed well as did McDonald and Nardi. A practice game is scheduled for tomorrow.

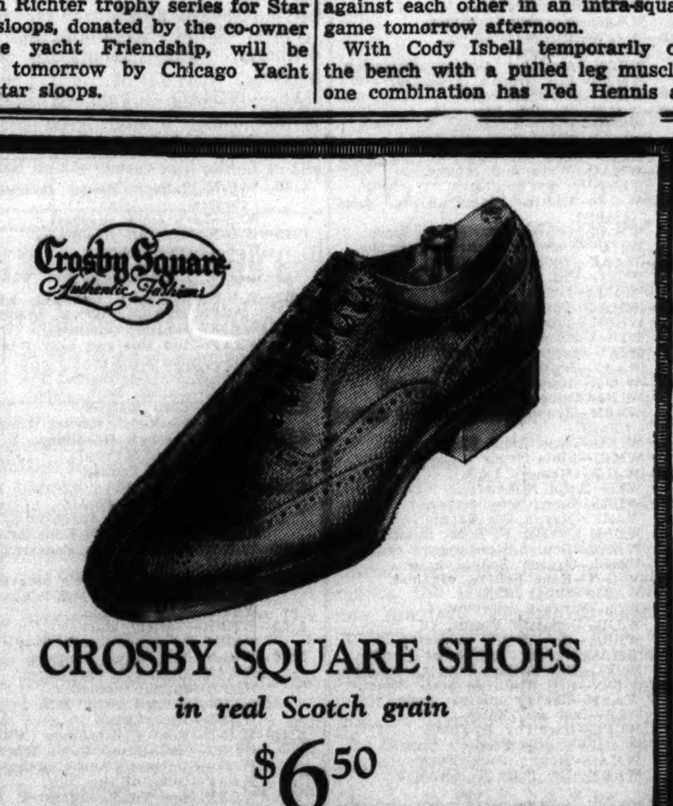

CROSBY SQUARE SHOES
in real Scotch grain
$6.50
They're as English as kidney pie . . styled after a famous British custom last. They travel in the best university and business circles . . and wear long and well. Try them on . . you'll probably walk out in them
Others as low as $5 . . 8th floor
MAURICE L ROTHSCHILD
State at Jackson

Smart sports sweaters
$5
They're the very newest ideas in smart sportswear for fall—for golfing, hunting, fishing and what not. Skillfully tailored by Stetson & Hayes
LEFT: Velvety Victoroy front with contrasting wide ribbed wool back and raglan sleeves. Zipper front and slash pockets
RIGHT: Rich, soft Victoroy front and back—wide ribbed contrasting wool raglan sleeves—swanky leather buttons
Both styles in colorful contrasting combinations—sand and brown, navy and gray, maroon and navy, green and brown—sizes 36 to 46
Maurice L Rothschild
State at Jackson

FRANK MOY DIES; NOTED AS MAYOR OF CHINATOWN

Long Leader of His People as Chief of Tong.

Frank Moy, unofficial mayor of Chinatown and head of the On Leong tong here for many years, died of a cerebral hemorrhage yesterday in the Illinois Central hospital. He was 63 years old.

Mr. Moy was stricken Thursday evening while working in his headquarters at 2216 Wentworth avenue, and he died without regaining consciousness. Friends said he had been overworking directing the Chinese Emergency Relief society's campaign for funds to help Chinese war victims. The society already has sent $30,000 to China for this purpose.

Powerful Figure Among Chinese.

As head of the tong, Mr. Moy was a powerful figure among his people. The Chinese seldom take trouble among themselves to court. The decision of the tong leader or of tong arbitrators is law in settlement of any dispute. Mr. Moy was known as a benevolent despot; he had a hand in every problem of his people, from business deals to private affairs.

Mr. Moy was born in Portland, Ore., but lived in Chicago most of his life. He helped organize the On Leong tong here 25 years ago, and had been its head most of the time. He was interested in several restaurants and other Chinese enterprises, and was considered a wealthy man. His home was at 1016 East 54th place, where he lived with his wife, Nellie, and Miss Rita Moy, his daughter by a previous marriage.

Elaborate Funeral Planned.

In keeping with Chinese custom, plans for an elaborate funeral service were being made last night. Tongs in twenty American cities were notified of Mr. Moy's death, and all of them were expected to send delegates to Chicago.

On Wednesday evening Mr. Moy's body will be taken to the Chinese Christian Union church, 23d street and Wentworth avenue, where it will lie until the funeral at 2 p. m. Thursday. Then most of the city's Chinese will join in a colorful parade to Mount Auburn cemetery in Berwyn.

LITTLE ORPHAN ANNIE: Mark of Extinction

HAROLD TEEN—A LETTER FROM LAMBS LETTUCE

Reg. U. S. Pat. Off.: Copyright, 1937, by Chicago Tribune-N. Y. News Syndicate, Inc.

$1,577,500 VALUE IS SET ON ESTATE OF G. A. M'KINLOCK

The estate of George Alexander McKinlock, manufacturer, capitalist, and philanthropist, was valued at $1,577,500 in an inventory approved yesterday by Judge Martin C. Decker of the Lake county Probate court at Waukegan. It was estimated at $600,000 when his will was filed shortly after his death last Dec. 16.

Mr. McKinlock left his estate to his widow, the former Marion Wallace Rappelye, who lives in their home on Ravine avenue in Lake Bluff. According to Attorney Denis E. Sullivan Jr. it consists of $517,000 in cash and securities, and the balance in real estate, including the McKinlock building at 201-19 West Jackson boulevard, and another loop building.

The McKinlocks donated the ground for the downtown campus of Northwestern university as a memorial to their son, George Jr., who was killed in the war.

Mrs. George A. Bacon, Publisher's Widow, Dead

Boston, Mass., Sept. 17.—[Special.]—Susan Hillman Bacon, widow of George A. Bacon, publisher, died today in her home, Century Mills, Bolton, in her 91st year. She was born in Northampton, England, and attended Nichols academy at Dudley, where she met Mr. Bacon. Following her marriage she lived in New York and later in Chicago, returning to New England 20 years ago. Her husband died in 1930.

News of Radio

BY LARRY WOLTERS.

One Christmas present for the nation is already in the sock.

The Toscanini broadcast series announced last spring by NBC is to be aired for ten successive Saturday nights, starting Christmas eve. Before the great maestro takes over the baton of the newly organized NBC symphony, which will have Mischa Mischakoff, Chicago violinist, as concertmeister, there will be six other Saturday evening concerts, starting Nov. 13, with Pierre Monteaux directing three weeks and Artur Rodzinski the other three. The concerts will have WMAQ as local outlet, and will be short waved to many countries abroad. Each concert will run ninety minutes, from 8 to 9:30 p. m.

Stunt department: Fred Waring's troupe yesterday short waved a half hour program to England from local NBC studios. [There was no local outlet.] Immediately at the close of the concert a Mrs. McKinley called Waring and said that she had heard the program here by short wave from England, had called her son, who was in Europe, and had him listen to the program through the broadcast over transatlantic telephone!

Funny thing happened just before the broadcast. A minute before air time local officials informed Fred that NBC bosses had ruled that he could not broadcast two songs from "Varsity Show," his new picture, which had been rehearsed, lest the British be offended. They were "Old King Cole" and "Have You Got Any Castles, Baby?"

News notes:

Lovely Sally Jo Nelson, long a W-G-N staff songstress, has been picked by Seymour Simons as soloist for the new-to-her sponsored series which he is to headline starting on WBBM-CBS Sunday, Sept. 26. Miss Nelson sang with Seymour three years ago when he played at the Blackhawk restaurant here. Barry McKinley will be the male soloist on the new show. Rubinoff performed for this firm last year.

Joe Dumond [Josh Higgins of Finchville] has been picked to pinch hit for Smiling Ed McConnell on Sunday over NBC. McConnell is seriously ill with pneumonia at Grand Rapids which came in the wake of an auto injury in which he incurred chest injuries.

Jessica Dragonette is to take her first vacation in ten years of radio warbling starting Oct. 6. Her present toiletries sponsor is planning on moving to Hollywood with a new movieland "glamor" show.

"Mr. Reginald Fortune, detective," famous character of British fiction, makes his bow in a new series titled Fortune stories on NBC Friday nights at 9:30, starting Sept. 24. Edith Meiser, who adapted Sherlock Holmes for radio, will handle the scripts.

A letter from Charles Wakefield Cadman, the noted composer who appeared at the Chicagoland Music Festival last month, to report that his new string suite based on American folk tunes is to have its radio première at 7:45 tonight over WMAQ-NBC from the Saratoga Spa music festival.

Cooperating with seventeen other Chicago business concerns, WBBM is to join in the "Interns in Advertising" plan of Northwestern university, directed by Prof. Lloyd D. Herrold. Under the scholarship plan, sponsored by the Chicago Federated Advertising Clubs, eighteen young graduates of universities throughout the country will study for master of science degrees at Northwestern while holding down advertising posts with Chicago concerns. WBBM's apprentice will be John Alden, a graduate of Carleton college.

EXPERTS URGE STANDARDS FOR X-RAY THERAPY

The need of world-wide standardization of high voltage X-ray dosage in the treatment of disease was expressed yesterday at the closing session of the fifth international congress of radiology at the Palmer house.

The international committee on standardization of radiological measurements announced that it had accepted for internal use a standard based on tests made by Drs. Lauriston S. Taylor and George Singer of the federal bureau of standards, Washington, D. C. Dr. Taylor said that they had measured the desirable quantities of irradiation for therapy up to 400,000 volts, but standards up to 1,000,000 volts were still needed.

A grand banquet for the 3,000 delegates closed the five day congress last night. The next will be held in Berlin in 1940.

Stella Twitty, 75, Dead; Last of Pioneer Family

Miss Stella Twitty, last member of a pioneer Chicago family, died in the Bethany hospital yesterday at the age of 75. Her sister, Miss Maretta Twitty, with whom she lived at 1019 Erie street, Oak Park, for many years, died in 1934 at the age of 82. They were the daughters of Edward Twitty, early operator on the board of trade and a member of Keith Brothers, trading firm, who came to Chicago in 1853 and settled on the west side. Funeral services will be held in the chapel at 41 North Leavitt street at 3 p. m. today, with burial in Rosehill cemetery.

Leo Dolan, Downers Grove, Dies After an Operation

Attorney Leo D. Dolan, 28 years old, of Downers Grove, died yesterday in St. Charles hospital after an appendicitis operation. After graduation from the University of Chicago in 1932 he was a candidate for alderman of the 5th ward. Funeral services will be held at 9:30 a. m., Monday at St. Joseph's church, Downers Grove, with burial in Mount Olivet cemetery. He is survived by his widow, Alice, and a son, Daniel.

TODAY'S BROADCASTS FROM CHICAGO STATIONS

Radio Lessons

Today's schedule of lesson broadcasts for Chicago school pupils follows:

All grades—Health and Physical Education—7:15-7:30 a. m.—WLS.
Grade 8A—Math.—8:15—8:30 a. m. on WIND.
Grade 8A—English—11-11:15 a. m. on W-G-N.
Grade 8B—English—8:30-8:45 a. m. on WJJD.
Grade 8B—Math.—11-11:15 a. m. on WCFL.
Grade 7A—Math.—8-8:15 a. m. on WLS.
Grade 7A—English—9:45-10 a. m. on WLS.
Grade 7B—English and Math.—10:45-11 a. m. on WJJD.
Grade 6—English—8-8:15 a. m. on WIND.
Grade 6—Math.—9:45-10 a. m. on WCFL.
Grade 5—English and Math.—11:30-11:45 a. m. on WLS.
Grades 3 and 4—English and Math.—6:45-7 p. m. on WENR.

[CHICAGO DAYLIGHT SAVING TIME.]
ON SHORT WAVES.

PARIS—6:15 p. m.—Concert. TPA4, 25.6 m., 11.72 meg.
BUENOS AIRES—7 p. m.—"Tipica" band. LRX, 31.06 m., 9.66 meg.
LONDON—7 p. m.—"Saturday Pops," the BBC Empire orchestra. GSP, 19.6 m., 15.31 meg.; GSO, 19.7 m., 15.18 meg.; GSF, 19.8 m., 15.14 meg.; GSD, 25.5 m., 11.75 meg.
BERLIN—7:30 p. m.—Pleasant Classics, a concert. DJD, 25.4 m., 11.77 meg.
LONDON—9 p. m.—"Who'll Buy?" Glimpses into past and present London's famous markets. GSG, 16.8 m., 17.79 meg.; GSI, 19.6 m., 15.26 meg.; GSD, 25.5 m., 11.75 meg.; GSB, 31.5 m., 9.51 meg.
BERLIN—9:15 p. m.—Dance music. DJD, 25.4 m., 11.77 meg.

CHICAGO WAVE LENGTHS.

W-G-N—720	WLS—870	WJJD—1120
WIND—560	WAAF—920	WWAE—1200
WMAQ—670	WCFL—970	WSBC—1210
WBBM—770	WMBI—1080	WBES—1380
WENR—870	WCBD—1080	WHFC—1420

A. M.
7:00—W-G-N—Good Morning program.
WMAQ—Suburban hour.
WCFL—Good Morning Melodies.
WBBM—Musical Clock.
WLS—Julian Bentley.
7:15—WLS—Evelyn and Hilltoppers.
WCFL—Leibert ensemble.
7:30—W-G-N—The Golden hour.
WLS—Smile Market.
WAAF—Breakfast Express.
7:45—WLS—Sunday School.
WJJD—Kinney's Hawaiians.
WCFL—Morning Glee club.
8:00—WLS—Pokey Martin.
WMAQ—Your Neighbor.
WJJD—Rhubarb Red.
WCFL—Breakfast club.
8:30—W-G-N—Victor Lindlahr [MBS].
WLS—Jolly Joe and His Pals.
8:45—WLS—Otto and Novelodeons.
WMAQ—Aunt Jemima.
9:00—W-G-N—Feature Foods hour.
WBBM—Women in the Headlines.
WJJD—Bosworth broadcast.
WLS—Variety.
WAAF—Morning Revue.
WIND—Ben Kantor.
WMAQ—Nancy Swanson.
9:15—WBBM—Richard Maxwell.
WAAF—King of the Kitchen.
WMAQ—Charioteers.
9:30—W-G-N—Get Thin to Music.
WJJD—Ben Kantor, pianist.
WBBM—Milton Charles.
WAAF—Happiness Time.
WLS—Chief Gumbo.
WIND—Eb and Zeb.
WMAQ—Morning Greetings.
9:45—W-G-N—Musical Mailbox.
WLS—Hilltoppers.
WBBM—American Dental association.
WMAQ—Bill Krenz's orchestra.
WJJD—American scene.
10:00—W-G-N—Morning Serenade.
WBBM—Pappy Cheshire.
WMAQ—Richardson Singers.
WJJD—Dude Martin.
10:15—WMAQ—Ward and Muzzy.
WLS—Variety program.
10:30—W-G-N—United States Army band [MBS].
WMAQ—George Hatrick, baritone.
WJJD—Woman's Exchange program.
10:45—WAAF—Foolish Questions.
WCFL—Phil Libby.
WMAQ—Melody Men.
11:00—WMAQ—Continentals.
WBBM—Illinois Medical society.
WLS—Julian Bentley.
WIND—Century Serenade.
WAAF—Music in the Air.
11:15—W-G-N—Harold Turner, pianist.
WLS—Otto and Novelodeons.
WBBM—Frances Wallertz and Milton Charles.
WIND—Dixie Land band.
WMBI—Bible Study.
11:30—W-G-N—Memory Lane.
WLS—Ralph Emmerson.
WIND—Harry Zimmerman.
WAAF—Myrna Dee Sargent.
WBBM—Walter F. Dodd, constitution.
WMAQ—George Hessberger's orch.
WMBI—Church School hour.
11:45—W-G-N—Edna Sellers, organist.
WAAF—Swing High.
WLS—Fanfare interview.
WJJD—Debaters' Forum.
WBBM—Geo. Hall's orchestra.
WMAQ—George Hessberger's orch.
WCFL—Rex Battle's Concert ensemble.
Noon—W-G-N—Bob Elson on State Street.
WAAF—The Symphonic hour.
WLS—Don and Helen.
WCFL—Harmony Hi-Spots.
WMBI—Young People's hour.
WMAQ—Happy Jack Turner.
WBBM—Dr. Peter T. Swanish.
P. M.
12:15—W-G-N—Wayne Van Dyne and Bob Trendler.
WMAQ—Betty and the Escorts.
WBBM—Truman Bradley.
WIND—Tommy Ott.
WJJD—Hits of the Week.
WLS—Garden club.
12:30—W-G-N—Markets.
WLS—Markets.
WMAQ—Farm and Home hour.
WIND—Band Stand.
WCFL—Cosmopolitan Rhythm.
WBBM—Herbert Foote, organist.
WJJD—Uncle Joe and Aunt Sally.
12:35—W-G-N—Orrin Tucker's orch. [MBS].
12:45—WLS—Closing markets.
WBBM—Chicago park district.
1:00—W-G-N—Palmer House Concert orch.
WJJD—Midday Roundup.
WBBM—Man on the Street.
WLS—Poultry service time.
WAAF—Orchestra Pit.
WCFL—Fun with Ross.
1:15—W-G-N—Three Graces and Piano.
WLS—Home Talent.
WBBM—Dugout Dope.

Today's Features

ON W-G-N.

Sports features will headline today's W-G-N broadcasts. At 1:45 o'clock Baseball Headliners and the game between the Chicago Cubs and the Philadelphia Phillies will be presented by Bob Elson. At 5:30 a 15 minute résumé of the day's play in the western open golf championship at Centerbury Golf club, Cleveland, is to be aired over W-G-N and Mutual. At 6:30 Elson will present his nightly sports review, and at 8:45 the Reading of THE SUNDAY TRIBUNE and Highlights in Sports by Quin Ryan.

Priscilla Lane.

Dance music will be heard on W-G-N and Mutual between 9 p. m. and 2 a. m., featuring the orchestras of Fred Waring with Priscilla Lane, George Olsen, Charlie Gaylord, Ted Weems, Freddy Martin, Leo Reisman, Ray Keating, Griff Williams, and Joe Sanders.

Other features:
7:30 a. m.—The Golden hour; time, temperature, and music.
10:30 a. m.—The United States Army band [MBS].
Noon—The Man on State Street.
12:15 p. m.—Wayne Van Dyne and Robert Trendler.
8—Louisiana Hayride [MBS].

ON OTHER STATIONS.

2:30 p. m.—WMAQ—Danish barn dance from Copenhagen.
4:30—WMAQ—Kaltenmeyer's Kindergarten.
7—WBBM—Saturday Swing club.
7 — WMAQ — Meredith Willson's music.
7:30—WBBM—Johnny presents Russ Morgan and Charles Martin's Circumstantial Evidence.
7:45—WMAQ—Saratoga Spa music festival, featuring a new suite by Charles Wakefield Cadman.
8—WLS—National Barn Dance.
8—WBBM—Prof. Quiz.
9—WMAQ—NBC Jamboree.
9—WBBM—Your Hit Parade, with Ethel Merman, guest.
9:45—WBBM—Senator Arthur Vandenberg, "The Republican Challenge."
11 — WMAQ — Paul Whiteman's music.

1:30—W-G-N—Palmer House Concert orchestra.
WLS—Live stock markets.
1:45—W-G-N—Baseball Headliners.
WLS—Home Talent.
WBBM—Dugout Dope.
WMAQ—Cadets' Quartet.
1:55—W-G-N—Baseball: Cubs vs. Phillies. WCFL, WBBM, WIND, WJJD.
2:00—WMAQ—Whitney ensemble.
WAAF—Red Hot and Low Down.
WLS—Julian Bentley.
2:15—WLS—Merry Go Round.
2:30—WMAQ—Danish Barn Dance.
3:00—WENR—Club Matinée.
WMAQ—Week-end Revue.
3:30—W-G-N—Baseball Headliners.
WAAF—Petite Musical.
WBBM—Tenth Inning.
4:00—W-G-N—Swing It.
WAAF—Rhumba Beat.
WMAQ—Vagabond Adventures.
WBBM—Grand Coulee Dam broadcast.
4:15—W-G-N—Alpine Village Concert [MBS].
WAAF—Billy Meyers.
4:30—W-G-N—Vincent Lopez's orchestra.
WMAQ—Kaltenmeyer's Kindergarten.
WENR—NBC Sociable.
4:45—WENR—Variety show.
WBBM—Al Trace's orchestra.
5:00—W-G-N—Len Salvo, organist.
WMAQ—Open golf tournament.
WBBM—Indian Council.
WJJD—Baseball scoreboard.
WENR—Nickelodeon.
5:15—W-G-N—Four Californians [MBS].
WIND—Cumberland Ridge Runners.
WJJD—Sterling Young's orchestra.
WAAF—Duke of the Uke.
WBBM—Ben Field's orchestra.
5:30—W-G-N—Resumé of western open golf tourney [MBS].
WCFL—Alma Kitchell, contralto.
WIND—Afternoon varieties.
WBBM—Football news.
WENR—Whither Music?
WAAF—Sport Shorts.
WJJD—Kinney's Hawaiians.
5:45—W-G-N—Johnny Messner's orchestra [MBS].
WBBM—Melodies of Yesterday.
WAAF—Pacific Paradise.
WJJD—Flannery Sisters.
WMAQ—The Art of Living.
WCFL—N. Y. A. program.
6:00—W-G-N—Palmer House Concert orchestra [MBS].
WBBM—John Harrington.
WMAQ—Louis Panico's orchestra.
WIND—German hour.
WJJD—Fred Beck.
WAAF—With the Marines.
WCFL—Stanley Hickman.
6:15—W-G-N—Four Californians.
WENR—Message of Israel.
WAAF—Eventide Echoes.
WMAQ—Hal Totten on sports.
WBBM—Sports review.
6:30—W-G-N—Bob Elson's sports review.
WMAQ—Uncle Jim's Question Bee.
WJJD—Dude Martin.
WBBM—Lee Frances, organist.
WCFL—Tenpin Tattler.
WENR—Eddie Varzos' orchestra.
6:45—W-G-N—Val Ernie's orch. [MBS]. [MBS].
WJJD—Cumberland Ridge Runners.
WAAF—Shadowland.
WBBM—On to Adventure.
7:00—W-G-N—Palmer House Concert orch.
WMAQ—Meredith Wilson's orchestra.
WBBM—Swing Club.
WLS—Meet the Folks.
WIND—Today's baseball game.
WCFL—Jimmy Evan's sports review.
7:15—W-G-N—Victor Arden's orchestra and guest.
WJJD—Cumberland Ridge Runners.
WCFL—Streamline Melodies.
7:30—W-G-N—Hancock ensemble [MBS].
WLS—Barn Dance, with Lulu Belle.
WMAQ—Linton Wells.
WCFL—Armour Institute of Tech.
WBBM—Johnny Presents.
7:45—W-G-N—Victor Arden's orchestra and guests.
WMAQ—Saratoga Spa Festival.
WCFL—Norsemen quartet.
8:00—W-G-N—Louisiana Hayride [MBS].
WBBM—Prof. Quiz.
WLS—National Barn Dance.
WCFL—Mitzi Bauers' orchestra.
WMAQ—Great Lakes exposition.
8:15—WCFL—Adult Education council.
8:30—W-G-N—Joe Sanders' orchestra.
WMAQ—"Special Delivery," drama.
WIND—Collegiate Episodes.
WCFL—Lupi Italian program.
WBBM—Hollywood Show Case.
8:45—W-G-N—Tomorrow's Tribune.
WCFL—Lawyer's League.
8:52—W-G-N—Highlights of Sports.
9:00—W-G-N—Fred Waring's orchestra.
WMAQ—Jamboree.
WBBM—Your Hit Parade.
WIND—Tommy Ott.
WLS—Barnyard Jamboree.
9:15—WMAQ—Jamboree.
WIND—At the Tavern.
9:30—W-G-N—George Olsen's orch. [MBS].
WIND—Moonlight Sonata.
WCFL—Gems of Light Opera.
WLS—Hometown Memories.
9:45—WBBM—Senator Vandenberg.
WIND—Russ Hodge's sports review.
WLS—Don and Helen.
10:00—W-G-N—Charlie Gaylord's orchestra.
WMAQ—Carlos Molina's orchestra.
WCFL—Ten o'Clock Sky Ride to 12.
WIND—Lithuanian program.
WLS—Tall Story club.
10:15—W-G-N—Ted Weems' orchestra.
10:30—W-G-N—Freddy Martin's orchestra.
WIND—Nino Rinaldo's orchestra.
WBBM—Benny Meroff's orchestra.
WMAQ—Henry Busse's orchestra.
WLS—Fireside Party.
10:45—WMAQ—Eddie Varzos' orchestra.
11:00—W-G-N—Leo Reisman's orch. [MBS].
WIND—Let's Dance.
WBBM—Roger Pryor's orchestra.
WMAQ—Paul Whiteman's orchestra.
WLS—Barn Dance.
11:15—WIND—In the Crimelight.
11:30—W-G-N—Charlie Gaylord's orchestra [MBS].
WMAQ—Streamline Melodies.
WIND—Nino Rinaldo's orchestra.
WBBM—Frankie Masters' orchestra.
Midnight—W-G-N—Ray Keating's orch. [MBS].
WMAQ—Eddie Varzos' orchestra.
WIND—Night Watch.
WBBM—Horace Henderson's orchestra.
WENR—Louis Panico's orchestra.
SUNDAY A. M.
12:15—W-G-N—Griff Williams' orch. [MBS].
12:30—WENR—Carlos Molina's orchestra.
WMAQ—King's Jesters.
12:45—W-G-N—Ted Weems' orchestra [MBS].
WMAQ—Al Vierra's Hawaiians.
1:00—W-G-N—Joe Sanders' orch. [MBS].
1:30—W-G-N—Fred Waring's orch. [MBS].

Thomas W. Walsh, Father of Two Movie Stars, Dies

New York, Sept. 17.—(AP)—Thomas W. Walsh, 85 years old, father of George Walsh, star of the silent films, and of Roaul Walsh, motion picture actor-director, died at his home here today. He was born in Sheffield, England.

OBITUARY.

MRS. ELLA M. WEBB, 73 years old, died last night in her home at 5426 North Ashland avenue after a long illness. She was the widow of Harry O. Webb, well known loop tobacco salesman. Mrs. Webb is survived by a daughter, Miss L. Eldon Webb. Funeral services will be held at 2 p. m. Monday in the chapel at 5501 North Ashland avenue. Burial will be in Oak Woods cemetery.

ALLAN H. FAGAN, 47 years old, actor brother of Ina Claire, died of heart disease in New York yesterday. He appeared in the cast of several of his sister's stage successes, his most recent appearance being "Pre-Honeymoon."

DAVID WERBELOWSKY, president and founder of the Hebrew Publishing company and a leader in Jewish communal activities, died yesterday of a heart ailment in his home at Brooklyn, New York. He was 59 years old.

CLIFFORD SMITH, who directed 45 of William S. Hart's early films and countless other westerns, died yesterday in Hollywood, Cal., following an appendectomy. Smith was born 51 years ago in Richmond, Ind.

GEORGE G. RUPPERSBERGER, founder of a meat packing house in Baltimore, Md., died at his home there Thursday night at the age of 70.

REV. ROY CATLIN, 54, DIES; HEAD OF LUTHERAN SYNOD

The Rev. Roy G. Catlin, 54 years old, president of the Illinois synod of the United Lutheran church, died in his home at 615 South 19th avenue, Maywood, yesterday after a heart attack. He had been ill for two weeks from influenza.

The Rev. Mr. Catlin, who had been president of the church synod for the last seven years, was formerly pastor for 25 years of the United Lutheran church in Decatur, Ill.

Surviving are his widow, Mertie; a son, Robert; a daughter, Eleanor, and his parents, Mr. and Mrs. William Catlin of Erie, Pa. Funeral services will be held at 3 p. m. tomorrow in St. John's Lutheran church, Maywood. Burial will be at Erie, Pa.

Mrs. Mary Barg, Lifelong Evanston Resident, Dies

Mrs. Mary Paulina Barg, a lifetime resident of Evanston, died yesterday in her home at 1518 Crain street in the suburb. She was 69 years old. Mrs. Barg was born in a cabin on the prairie at what is now Hartrey avenue and Thayer street and was married in 1888 to Peter Barg, who died in 1934. Funeral services will be held at 9:30 a. m. Monday at St. Mary's church, with burial in St. Peter's cemetery, Niles Center.

Funeral for John Reising Will Be in Aurora Today

Funeral services for John Reising, 77 years old, retired Aurora hardware merchant and part owner of the Woolworth block in the suburb, will be held at 3 p. m. today in the chapel at 276 High street, Aurora. Burial will be in Spring Lake cemetery. Mr. Reising died Thursday in his home at 463 South La Salle street, Aurora. He was the son of John Reising, who was in business in Aurora more than 75 years ago. Surviving are two sisters, Miss Lena Reising and Mrs. Elizabeth Oberman, both of Aurora.

Father Ludden, Maywood, Dies of Heart Disease

The Rev. G. A. Ludden, assistant pastor of St. James church, Maywood, died yesterday in the Oak Park hospital after a brief illness of heart disease. He was 44 years old. Educated for the priesthood in Rome, Father Ludden was ordained in 1918, and served several churches in the Chicago district. He had been at the Maywood church for the last three years. Three brothers and two sisters survive. The funeral will be held at 10:30 a. m. Monday in St. James church.

F. Harold Mattern, Native of Chicago, Dies in Tulsa

Tulsa, Okla., Sept. 17.—(AP)—F. Harold Mattern, 45 years old, prominent Tulsa building contractor, died here tonight in an ambulance en route to a hospital after suffering a heart attack in a hotel. He was a native Chicagoan. Survivors include his father, J. N. Mattern, and a sister, Mrs. R. L. Whitcomb, both of Minneapolis, Minn.

Go to Church Sunday

"But seek ye first the kingdom of God, and his righteousness; and all things shall be added unto you." —Matthew vi., 33.

CHRISTIAN SCIENCE

CHRISTIAN SCIENCE CHURCHES

TWENTY-TWO BRANCHES OF THE MOTHER CHURCH, THE FIRST CHURCH OF CHRIST SCIENTIST IN BOSTON, MASSACHUSETTS, ARE IN CHICAGO.
Sunday Services, 10:45 a. m.
Thirteenth Church, 10:30; Sixth Church, 11.
Also afternoons or evenings.
SUBJECT SEPTEMBER 19:
"MATTER."
Sunday School for pupils up to 20 years.
Wednesday, Testimony Meetings, 8 p. m.
[Also 12 Noon at Seventeenth Church.]
Downtown Reading Rooms.
8 S. Michigan and 11 S. La Salle.
Each of the twenty-two churches maintains a free public reading room where the Bible and Christian Science literature may be read, borrowed, or purchased.
Radiocasting.
Program daily [except Sunday], 7:30 to 7:45 a. m.—WJJD [1130 KC].
FREE LECTURES
by members of the Board of Lectureship of The Mother Church.
SUNDAY—TWELFTH CHURCH, 3:30 P. M.
TUESDAY—AVALON PK. SCHOOL, 8 P. M.
THURS.—PICCADILLY THEA., 12:10 P. M.
FRIDAY—FIFTEENTH CHURCH, 8 P. M.

FRIENDS TO SHARE $867,000 ESTATE OF JAMES BARRIE

[Chicago Tribune Press Service.]

LONDON, Sept. 17.—A wide circle of friends will share the $867,000 left by the late Sir James M. Barrie, the author and creator of Peter Pan, probate of his will disclosed today.

Elisabeth Bergner, actress, gets $10,000 "for the best performance ever given in a play of mine."

His former wife, Mary, who was divorced from him twenty-eight years ago and remarried, gets $5,000 and an annuity of $3,000. She visited Barrie when he was near death.

All rights in plays and books, except "Peter Pan"—which was willed to a children's hospital—go to Lady Cynthia Asquith, his secretary. She also gets $150,000 and half the residue of the estate.

Peter Davies, the author's adopted son, gets $30,000. Edinburgh university gets $25,000 and Cathness chapel $2,500. Fifteen other friends, relatives, and servants get amounts ranging from $2,500 to $20,000. Willie Winter, the writer's nephew, who tried to contest the will, gets the income from a $30,000 trust fund during his life.

DARLENE VEEDER DIES; SWIFT CO. COUNSEL'S WIFE

Mrs. Darlene Veeder, wife of Henry Veeder, general counsel for Swift & Co., died in Passavant hospital yesterday after a brief illness. Funeral services will be at 2:30 p. m. Monday in the Fourth Presbyterian church chapel, 126 East Chestnut street. Burial will be private.

Mrs. Veeder, a patron of arts and music, was stricken in her home, 179 Lake Shore drive, on Monday, and was taken at once to the hospital.

Surviving besides her husband are a son, Albert Henry Veeder, and a brother, John Gibons of Denver. Mrs. Veeder was born in Princeton, Ill., coming to Chicago with her parents. She lived here more than 50 years. The Veeders were married in Dec. 29, 1892.

JOHN W. HALL, 69, DIES; A PROVISION BROKER 20 YEARS

John W. Hall, a provision broker for the last twenty years, died in the Sacred Heart sanatarium, Milwaukee, early yesterday at the age of 69. Mr. Hall, who had lived in the Medinah Athletic club since its opening, was a nephew of the Rev. John Hall, pastor of the Fifth Avenue Presbyterian church of New York, and a cousin of the Rev. Thomas Hall, once minister of the Fourth Presbyterian church, Chicago, and of Bolton Hall, the writer. He is also survived by his sister, Emily.

William Burns Dies at 94; Indiana Veteran of '61-'65

Columbus, Ind., Sept. 17.—[Special.]—William Burns, 94 years old, veteran of the civil war, died here today.

MONUMENTS AND MAUSOLEUMS.

MAUSOLEUMS—MONUMENTS.
The old and reliable.
CHAS. G. BLAKE CO.,
1000 E. 67th-st. Fairfax 9876.
Erected anywhere. Send for free booklet.

CEMETERY MARKERS, MONUMENTS AT savings Sears' State-st Store, Basement.

CEMETERIES.

ARLINGTON 7 GRV. LOT—WILL DIVIDE: exc. loc.; perpet. care. Lon. 0003.

RIDGEWOOD—NICE LOC.; 8 GR. LOT; SACrifice for $125. Dear. 2100. R. 302.

FUNERAL DIRECTORS.

O'HANLEY INC. FUNERAL DIRECTION perfection. 7705 Cottage Grove. Rad. 7705.

DEATH NOTICES

In Memoriam.

DEVINE—Beatrice Catherine Devine. In memory of our worthy mother; grandmother of Mary Kaeck and James Kenison. Seventh anniversary mass at St. Catherine's and St. Patrick's. MAE, BEE, AND JIM.

HAYES—Margaret Leonard Hayes. In loving memory of our dear mother, who passed away two years ago today. CHILDREN.

JONES—In loving memory of Alvyra Jones, who passed away four years ago today. HUSBAND AND CHILDREN.

KLEIN — Milton Irving Klein. In loving memory of our beloved one, who passed away five years ago today. FATHER, BROTHERS AND SISTERS.

McGARRY—Agnes McGarry. In loving memory of our mother, who passed away 9 years ago. HER CHILDREN.

BASNER—Mary Basner, nee Holich, passed away Sept. 16; late of 3237 West Fillmore street; beloved wife of Martin, dear mother of John and Elaine, and Mrs. Carl A. Anderson, grandmother of Willard and Dorothy. Funeral from chapel, 4210 West Cermak road, at 2 p. m. Services at Northwest tabernacle, 3548 West North avenue, Saturday at 3 p. m., thence to Bohemian National cemetery. For information phone Lawndale 1401.

BINZ—Mary A. Binz, beloved mother of Mildred M. Richter, mother-in-law of Adolph H. Richter. Funeral Monday, 8:30 a. m., from chapel, 5318 W. 25th street, Cicero, to Our Lady of the Mount church. Interment St. Adalbert's.

BLAKESLEE—Ida E. Blakeslee, dear aunt of Mary D. Webster and Helen D. Cram, suddenly, at 2748 Eastwood avenue, Evanston. Funeral seervices Monday, 2 p. m., Woodstock, Ill.

BROWN—Phyllis Brown, age 16, beloved daughter of Samuel E. and Sadie, nee Pensak; fond sister of Florence, Anna, Bernard, Charles, Mildred, and Harriet. Funeral Sunday, Sept. 19, 10 a. m., in chapel, 3021 Fullerton avenue. Interment Mount Jehoshua.

CARAHER—Mary Caraher [nee Dawan], 3134 W. Monroe street, beloved wife of the late James J. Caraher, fond mother of Ellen, Anna, and Betty, sister of James and Edward Dawan and the late Mrs. Helen Berndt. At chapel, 4313 W. Madison street. Funeral Monday, 9:30 a. m., to Our Lady of Sorrows church. Interment Calvary.

CATLIN—The Rev. Roy George Catlin, D. D., beloved husband of Mertie, nee Sanders, fond father of Robert and Eleanor, son of William and Liona Catlin of Erie, Pa. Resting at funeral home, Lake street at 2d avenue, Maywood, until 1 p. m. Sunday. Lying in state at St. John's Lutheran church, 1205 S. 5th avenue, Maywood, from 1 p. m. till 3 p. m. Services Sunday, 3 p. m. Interment Erie, Pa. Please omit flowers.

CAVALLO—Antonio Cavallo, beloved husband of Mary, dear father of Irene, Frank, Theresa, Peter, and Charles. Funeral Monday, 8:45 a. m., from chapel, 6833 Fullerton avenue, to St. Priscilla church. Interment Mount Carmel.

CLINE—Daniel Cline, beloved brother of Catherine and James, the late Patrick, Thomas, John, Edward, Owen, Mrs. Mary A. Cunningham and Mrs. Nora McGuire. Funeral from residence, 5440 Winthrop avenue, Monday, Sept. 20, at 9 a. m., to St. Ita church. Interment Mount Carmel.

DE PALMA—Jennie De Palma, beloved wife of Rocco, daughter of Rose and the late Michael Garramoni, devoted mother of Rose and Mrs. Charles Corrado, fond sister of Daniel and the late Joseph Garramoni, also of Mrs. Angelo Menza, Mrs. Frank Brenk, Mrs. Anthony Serritella and Mrs. Frank Coppola of Des Moines, Ia. Funeral Monday, Sept. 20, 1937, from chapel, 1158 W. Grand avenue, at 9 a. m. Service at Sancta Maria Addolorata church, May and Erie streets. Interment St. Joseph cemetery. For information call Monroe 5288-5289.

DEATH NOTICES

DOLAN—Leo Daniel Dolan, husband of Alice Dolan, father of Daniel, son of the late Leo D. Dolan and Teresa Dolan Smithpon, brother of Ben and Geo. Member of Nazareth council, K. of C., No. 1595, and St. Joseph Holy Name society. Funeral Monday, 9:30 a. m., to St. Joseph church, Downers Grove. Interment Mount Olivet. Resting at 5017 Highland avenue, Downers Grove.

FALEY—Bernard Faley, son of the late John and Bridget, nee Finn; brother of Mary Kelly, Catherine Waters, Margaret Fitzpatrick, Thomas, James, Peter, Michael, Edward, William, and the late Nellie Faley. At chapel, 4817 Madison street. Funeral Sunday, 9:30 a. m. Burial St. Mary cemetery, Ohio, Ill. Austin 1137.

FERRETTI—Caterina Ferretti, nee Ferretti, beloved wife of the late Bartolomeo, fond mother of Mrs. Mary Dal Porto, Mrs. Angeline Ruoti and Mrs. Anna Sainati, sister of Louis Ferretti. Funeral Monday, 9 a. m., from home, 712 N. LeClaire-av., to Our Lady Help of Christians church, Iowa and LeClaire-avs. Burial Mount Carmel. Please omit flowers. Nev. 0645.

GOODRICH—F. Grant Goodrich, Sept. 16, of 5124 Cornell avenue; beloved husband of the late Jennie H.; fond father of Harriet G. Popejoy, Mrs. Mason C. Grasty of Falls Church, Va., and E. Grace Goodrich. Funeral Saturday at 2 p. m. at chapel, 5203 Lake Park avenue. Interment Oak Woods.

HEFFERNAN—Bridget Heffernan [nee Wall] of 1049 N. Lorel avenue, Sept. 17, 1937, wife of the late James Heffernan, mother of Mary Alice, Mrs. Kathryn Gordon, Mrs. Mabel Bailey, Edward L., James M. and Thomas F. Heffernan. Resting at funeral home, 318-320 N. Central avenue, Austin. Funeral Monday, 10:30 a. m., to Our Lady Help of Christians church, Le Claire and Iowa streets. Interment Mount Carmel.

HENEBERRY—Martin J. Heneberry, 7153 Bennett avenue, beloved husband of Bertha [nee Doud], brother of Joseph and Mrs. Sadie Burge. Funeral from chapel, 3000 E. 79th street, Monday, 9 a. m., to St. Philip Neri church. Interment Calvary.

HOWARD—Mary Ellen Howard, 321 W. 61st street, Sept. 17, 1937; beloved daughter of Mary Dille and mother of Mrs. Lillian Brann. Services at chapel, 63d and Harvard, Saturday, Sept. 18, 4 p. m. Burial Lancaster, Wis.

JOHNSON—Harry E. Johnson, son of Andrew H. and the late Elsa, brother of Olga, Esther, Clarence, Albert, and Ellyn. Member of Court Chicago, I. O. O. F., No. 3044. Funeral Monday, 2 p. m., at cathedral chapel, 79th and Emerald avenue. Interment Evergreen.

KELLEY—Mary M. Kelley, nee Kuhn, Sept. 17, beloved wife of the late Martin J., fond mother of Robert Leonard and the late Isabelle; sister of Christine Henrich, Catherine Vander Koi, Anna Kuhn, Josephine Olker, and John Kuhn. Funeral Monday, 9:30 a. m., from funeral home, 5200 N. Western avenue, corner Foster, to St. Hilary church, 10 a. m. Interment Calvary.

LAUBE—Alma Laube, nee Toede; wife of Fritz, mother of Mrs. Marie Fynn, Mrs. Hertha Hyde, and Mrs. Myrtle Della Maria, grandmother of Florence Fynn. Service at 5511 Crystal street, Saturday, Sept. 18, at 2 p. m.; thence to Waldheim cemetery.

LEAVITT—Rose Leavitt, beloved wife of late Emanuel, fond mother of Dr. Richard and Dr. Harold Leavitt, and late Lillian Wolf. Funeral Sunday, 2 p. m., chapel, 3021 Fullerton-av., to Free Sons cemetery.

LUCE—Alice G. Luce, Sept. 16, of 732 S. Oak Park-avenue, Oak Park, wife of Evi J. Luce, mother of Mrs. Marion Crane and Isabelle. Services Saturday, Sept. 18, at 3 p. m., at chapel, 124 Madison-st., Oak Park, at Lombard-av. Interment Oakridge.

LUDDEN—The Rev. G. A. Ludden, assistant pastor St. James church, Maywood, Ill., beloved son of the late Thomas F. and Catherine [nee Fitzgerald], fond brother of George W., Mrs. Mae Headen, Fred J., Mrs. F. A. Fougerousse, Anthony E., and the late Thomas F. Jr. At the home of his sister, 7005 Ridge avenue, Chicago, until Sunday, 1 p. m. Lying in state at St. James church, Maywood, after 2 p. m. Sunday. Solemn requiem mass Monday, 10:30 a. m. Interment Calvary. Chaplain, Washington council, No. 1456, K. of C.; chaplain Oak Park [Fours], K. of C. Information, call Maywood 14.

MARCINKOWSKI—Stanley Marcinkowski, beloved father of Mrs. Josephine Fialkowski, Mrs. Helen Gauron, Sylvester Wagner, John and Mrs. Mary Slupowski, Mrs. Sophie Doherty and Harriett. Funeral from late residence, 4436 N. Marmora avenue, Monday, Sept. 20, at 9:30 a. m. to St. Constance church. Interment St. Adalbert's.

MARTENS—Emma A. Martens, nee Elbing, Sept. 15, of 3336 N. Laramie avenue; beloved wife of the late Louis, dear mother of Leonard, Adrian, Le Roy, Harold, Louise Spengler, Willard, Evelyn Clovis, and the late Norman. Services Saturday, Sept. 18, at 3 p. m., at chapel, 214-16 S. Western avenue, at Jackson boulevard. Interment Oakridge.

McCARTHY—Jerry McCarthy, of 1325 Wilson avenue, beloved husband of the late Helen. At rest in funeral home, 1353 Devon avenue, until 7:30 p. m. Saturday. Interment Tuesday at Minneapolis, Minn.

MUNIQUE—Elizabeth Munique, suddenly, late of 4831 Pensacola avenue. Funeral Saturday, Sept. 18, 2 p. m., at funeral home, 3946-48 Milwaukee avenue. Interment Irving Park cemetery. Phone Kildare 4000.

NELLIGAN—Michael Francis Nelligan, beloved husband of Mary Nelligan, fond father of Joseph, Mrs. Mary Jordan, Mrs. Irene Weber, the late Mrs. Gertrude Murphy, and John Nelligan. Funeral notice later.

PREFER—Emil Prefer of 1550 E. 63d street, beloved husband of the late Emma, nee O'Leary, fond father of Maree, Bernice, Helen, Lorine, Paul, David, and Norba. Funeral Monday, Sept. 20, at chapel, 1716 W. 63d street, at 10 a. m. Burial Holy Sepulchre. Prospect 3889.

RAFFERTY—Elizabeth V. McDonald Rafferty, Sept. 16, beloved wife of the late James H., fond mother of Thomas J. and the late John Edward, grandmother of Thomas William Rafferty. Funeral Monday, 9 a. m., from residence, 7745 Chappel avenue, to Our Lady of Peace church. Interment Mount Olivet. Member of W. C. O. F., court No. 153. Burlington, Ia., papers please copy. South Shore 8822.

REARDON—Catherine Barry Reardon, Sept. 17, 1927, beloved wife of the late James E. Reardon, fond mother of Westley, James E., and Austin J. Reardon. Funeral Monday, 9:30 a. m., from her late residence, 848 N. Waller avenue, to St. Lucy church, corner Mayfield avenue and Lake street. Interment Mount Carmel.

RISTAU—Charles Ristau, late of 4816 N. Kammerling avenue, Sept. 17, age 49 years, beloved husband of Fannie, fond father of Ralph, Lucille, George, and Florence, brother of Mrs. Augusta Deutsch, Mrs. Albertina Richter, Mrs. Clara Pohl, August, John, William, Edward, and Fred Ristau. Funeral Monday, Sept. 20, at 2 p. m., at funeral home, 2056-58 Belmont avenue, to St. Lucas cemetery.

ROBE—Margaret Robe, age 72, Sept. 17, 1937; wife of the late John, dear mother of Mae Roach, Charles, Helen, Kathryn Jalass and Jack. Funeral Monday, 9:30 a. m., from chapel, 2114 Irving Park boulevard, to St. Michael church. Interment St. Boniface cemetery.

SCHWAN—Paul Schwan, late of 3804 N. Hamilton avenue, beloved husband of the late Hulda, dear brother of Anna M. Campbell. Member of D. C. Cregier lodge, No. 643, A. F. & A. M. Funeral Saturday, Sept. 18, at 2 p. m., at chapel, 3807 Lincoln avenue, to Acacia Park cemetery.

SCIALABBA—Ignazio Scialabba, beloved husband of Marianna, fond father of Nick, Joe, Sarah Scalia, and Rose Farace. Funeral Monday, 9 a. m., from chapel, 624 N. Western avenue, to Addolorata church. Interment Mount Carmel. Arm. 7800.

SOYER—Mrs. Johanna Vetter Soyer, dearly loved wife of the late Alexis P. Soyer, in Pasadena, Cal.; sister of Mrs. J. E. Hoffmeyer, Mrs. Wm. St. Clair, Elizabeth and Bertha Vetter, Mrs. T. Jensen. Burial Pasadena, Cal., Saturday, Sept. 18.

STEINBERG—Albert Steinberg, beloved husband of Betty, dear father of Lillian Harris, Rose Feinberg, Lillian Miller, Florence, Julius and Milton Garfield, fond brother of Nathan and Gussie Goldberg of Brooklyn. Funeral Sunday, 11 a. m., at chapel, 3125 W. Roosevelt road. Burial Rosemont Park.

TUTTLE—Mrs. Jennie Tuttle, 1711 Grand avenue, formerly of Western avenue. Friends are invited. There are no living relatives and no funds. Services Sunday, 2 p. m., at chapel, 214-216 S. Western avenue at Jackson boulevard. Formerly a member of Rebekah lodge of the Odd Fellows.

TWITTY—Stella Twitty, of 1019 Erie street, Oak Park; sister of the late Maretta Twitty of Oak Park. Funeral Saturday, 3 p. m., at chapel, 41 N. Leavitt street. Interment Rosehill.

VARGES—Albert R. Varges of 5136 N. Clark street, beloved son of the late Edward E. and Amelia Varges, brother of Mrs. Ida Girsch, Mrs. Minnie Henriksen, Mrs. Anna Lipp, Edward E., Herman C. and the late William and Louis Varges. Funeral services Monday, Sept. 20, at 2 p. m., at funeral home, 1353 Devon avenue. Interment Rosehill. Member of the Retired Firemen's association, C. F. D.

VEEDER—Darlene Veeder, Sept. 17, 1937; wife of Henry Veeder, mother of Albert Henry Veeder and the late Helen Veeder Hinshaw, sister of John Gibons of Denver. Funeral services Monday, Sept. 20, at 2:30 p. m., at the Fourth Presbyterian chapel, 126 E. Chestnut street. Interment private. Princeton, Ill., and Pasadena, Cal., papers please copy.

WEIGSELBAUM—Carolyn Weigselbaum, beloved mother of Emanuel, Harry, and Viola Schols. Funeral services Sunday, 3 p. m., at memorial chapel, 5206 Broadway. Interment Rosehill.

CORNER IN CORN AVERTED; 'LONG' INTEREST SELLS

'Shorts' Enabled to Cover Trades.

BY THOMAS FURLONG.

The market deadlock in September corn on the Chicago Board of Trade ended yesterday when the Cargill Grain company of Minneapolis, biggest holder of September corn, permitted short sellers to buy in at prices ranging from $1.09½ to $1.16¾ a bushel, the highest prices this year.

The short sellers in corn got the worst drubbing that has been administered to speculators on the exchange in recent years. Unable to obtain grain to make delivery on their sales, they had the choice of paying the prices demanded by the Cargill brokers or facing expulsion from the exchange for defaulting on their contracts.

It was estimated that the short interest in September corn was reduced by more than a million bushels yesterday.

Expect Orderly Liquidation.

The open interest in the contract is still above 10 million bushels, but it is expected this can be liquidated in an orderly manner as long as the Cargill company continues to sell.

The business conduct committee of the exchange washed its hands of the situation after it ascertained that no corner existed in the market. The committee was said to have been assured by the Cargill interests that they would make grain available to the short sellers, but would insist that the shorts pay for their failure to make delivery.

The unusual situation in corn had threatened to result in a serious market disturbance. The Cargill interests had indicated that they would demand delivery of an estimated 6,000,000 bushels of corn which they own on September contracts. Delivery under the rules of the exchange must be made before the end of the month.

No Corn for Delivery.

However, there is not enough corn in Chicago and other principal markets in the United States to meet the delivery needs. A bountiful corn crop is being harvested, but the grain is not yet in a condition which would qualify it for delivery against future contracts.

As a consequence speculators who had gone short the market in September corn found that they had sold themselves into a trap. They had believed that they would be able to buy back in the future market at a lower price without ever making delivery of grain. The position taken by the Cargill company thwarted their plans.

The shorts have seen the price of September corn rise steadily since the beginning of the month. It was selling at 95⅝ cents a bushel on Sept. 1. Ten days later it had reached $1.05⅝ a bushel.

Short Sellers Overconfident.

Still the shorts did not "buy in" their sales, believing that the long interests would finally have to liquidate their holdings. Instead, the Cargill interests did not budge from their position and the price continued to climb until it touched $1.10 a bushel on Wednesday and pushed up further to $1.16¾ yesterday, a new high price for the season.

Both the short sellers in the market and the exchange began to show concern early this week when the market continued to advance. The business conduct committee of the exchange called in John H. MacMillan Jr., president of the Cargill company, on Thursday, after which it made known to the exchange members that it would take no action which would force the Cargill company to sell out its interest. Instead, the exchange warned members that the rules provide for suspension or expulsion of members who intentionally default on their contracts.

Agree to Sell Grain.

Cargill officials at the same time agreed that they would make grain available at their own price to short sellers who wished to get out of the market.

Arraigned against the Cargill interests in the market struggle are a large number of speculators, many of them floor traders of the exchange, who had gone short. The most conspicuous short seller is Daniel C. Rice, one of the most successful operators on the exchange, who has been credited with besting the Cargill people on previous occasions.

The Cargill company, which has headquarters in Minneapolis, has found itself arraigned against Chicago professional speculators on several occasions and not always to its profit.

Former Battles Recalled.

One occasion when the Cargill interests were said to have been bested by the Chicago group was last July. At that time the Chicago speculators were short corn and were reputed to have made a killing when they suddenly dumped several thousand bushels of cash corn on the market, driving the price of July corn down 23 cents a bushel in 10 days. Cargill brokers were long at the time.

On an earlier occassion, in December, 1936, when the Cargill company held a big long interest it was notified by the Board of Trade to liquidate its holdings within a specified period in order to prevent a market disturbance. Cargill representatives and other longs complained at the time that the exchange had played into the hands of the short sellers.

It was first suggested that the present market situation be arbitrated by J. W. T. Duvel, chief of the commodity exchange administration. The suggestion was not acted upon,

Corn Finishes Higher in Day of Gyrations

CHICAGO GRAIN FUTURES

Closing prices on the December delivery of principal grains on the Chicago Board of Trade yesterday:

	Yest.	Thurs.	Yr. ago.
Wheat	$1.04½	$1.03⅛	$1.13⅝
Corn	.63	.62¾	.96
Oats	.30⅝	.30¼	.42⅝
Rye	.79½	.78	.80½
Soy beans	.95½	.95¼	.....

General short covering developed in September corn yesterday and the price advanced a maximum of 6¾ cents a bushel, touching $1.16¾, a new high level for the season, before sufficient selling pressure developed to bring about a reaction.

Selling of September corn against purchases of the December future, regarded as closing a spread, was a factor in causing a break of more than 4 cents from the high point of the day. Trading was under way in various parts of the pit at $1.12¼ to $1.13¼ at the close. The closing price showed a net gain of 2½ cents a bushel for the day.

Commission house brokers who frequently act for the Cargill Grain company, which was said to be the leading holder of September corn, were on the selling side of that delivery on the advance. Trading was said to have been heaviest in some time.

Corn Bought in Country.

Country offerings of old crop cash corn yesterday were smaller than on Thursday, but 230,000 bushels were bought for shipment to Chicago during the day at a price which netted farmers $1 or more a bushel at Illinois points. Included in the purchases were 55,000 bushels of new Texas corn. The diverting of this grain from Kansas City resulted in September corn in the latter market advancing the permissible limit of 4 cents a bushel with the close at $1.02, or 10¾ cents under the same future in Chicago.

December and May corn were little affected by the action of the September future and closed ¼ cent higher to ⅛ cent a bushel lower, the former on the December delivery. Despite the rapid price changes in September corn, there was no excitement in the pit.

World Wheat Markets Firm.

World wheat markets showed a decidedly firm undertone yesterday. Although the best prices were not maintained, net gains of 1¼ to 1⅝ cents were recorded on the Chicago Board of Trade, and other North American markets were 1 to 2⅜ cents higher, with the September delivery in Kansas City leading. There was buying in the latter market which suggested liberal sales of flour had been made by southwestern mills. At the close September wheat in Kansas City was at a premium of 1⅛ cents over the December future, against ½ cent premium on Thursday.

Trading in oats, rye, and soy beans was light. Rye gained 1¼ to 1⅜ cents in sympathy with wheat, while soy beans closed unchanged to 1¼ cents higher. Oats were a small fraction of a cent a bushel higher.

CHICAGO AREA FARMERS TO GET MORE FOR MILK

The price paid to farmers for grade A milk consumed in the Chicago area has been increased 11 cents to $2.35 per 100 pounds effective immediately, Paul Potter, executive secretary of the Associated Milk Dealers, announced yesterday.

The new price is the highest paid to producers in the Chicago area since December, 1930, and represents an increase of 45 cents a hundred pounds since July. About 15,000 farmers will benefit from the boost.

The new price of $2.35 a hunderd pounds is the maximum which can be paid under the terms of a contract made July 22, 1937, by the Pure Milk association and companies which purchase from it. Prices paid to farmers are worked out by means of a formula which takes into consideration the wholesale price of butter and cheese, Potter said.

Rails Declare I. C. C. Truck Policy Hurts Co-ordination

Four major railroad systems, the Atchison, Burlington, North Western, and Union Pacific yesterday warned the interstate commerce commission that its policy of limiting operations of rail controlled motor carriers would hinder rather than promote coördination of rail and motor facilities. They asserted that no general doctrine should be adhered to by commission in disposition of acquisition cases.

SOARING WAR RISK INSURANCE CUTS EXPORTS TO CHINA

New York, Sept. 17.—[Special.]—Skyrocketing war risk insurance rates have put a damper on shipments to war-torn China, a survey in New York today indicated. Rates have shot up to as high as 21 per cent of the value of the cargo on shipments of war materials or supplies, and to get these rates it is necessary to dicker with the underwriters.

Domestic marine underwriters stopped posting minimum schedules at the beginning of this week, and British underwriters followed yesterday.

The volume of goods moving to China is comparatively small, shippers said. War risk charges of 21 per cent on shipments to Chinese ports have put a crimp in potential profits and taken the incentive out of exporting.

Marine insurance rates to Chinese ports, exclusive of war risk, are now about 1 per cent of the value of the cargo, against the normal rate of ½ of 1 per cent.

M'NINCH TO WAR ON INTERLOCKED DIRECTORATES

Would 'Rid Utilities of Profiteering.'

Washington, D. C., Sept. 17.—[Special.]—A campaign "to rid the electric industry of all unlawful intercorporate dealings and profiteering," through an inquiry into the legality of existing interlocking directorates in public utility and related companies was announced today by Chairman Frank R. McNinch of the federal power commission.

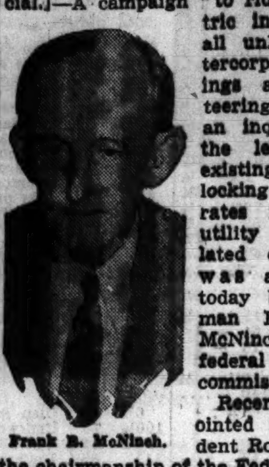

Frank R. McNinch.

Recently appointed by President Roosevelt to the chairmanship of the Federal Communications commission, McNinch said he had purposely delayed taking the oath of office in his new post so that the investigation of power company directorates could be put under way. In no event would he take over his new assignment prior to Oct. 1, he said.

Adopts "Vigorous Policy."

McNinch declared that the commission's determination to make the investigation represented a "vigorous policy." He said this was "because we know how vicious and antisocial are many practices of holding companies functioning through multiple officers."

The chairman said that the commission was to have held its first hearing on applications of eight directors of companies in the Associated Gas and Electric system to continue to hold such offices on next Monday. Seven of the applicants, he said, had withdrawn their applications, a development which he regarded "significant."

By the terms of the public holding company act of 1935, it is unlawful for a person to hold interlocking positions without prior approval by the power commission, in more than one public utility or in a public utility and in a company supplying electrical supplies to such public utility, or a company authorized by law to underwrite or market the securities of a public utility.

800 File Applications.

The statute directed that applications for permission to hold interlocking positions of that character should be filed with the commission within sixty days after the approval of the law and forbade holding of such positions without commission approval after six months from the effective date of the statute. The stipulation resulted, according to McNinch, in the filing of more than 800 separate applications by utility company directors involving positions in more than 2,000 companies. In this situation, he said, "it was clearly a physical impossibility for the limited staf of the commission to make the necessary investigations with thoroughness and to hold hearings where such were indicated as necessary within the remaining four months."

Granted Temporary Approval.

McNinch explained that to avoid unfair treatment of the applicants and disruption in the industry through such applicants being automatically forbidden to continue to hold such positions due to inaction by the commission, "it was deemed necessary and just that these applications be temporarily approved."

"However, a specific reservation was made in each case of 'the right of the commission to require any or all of said persons to make further showing that neither public nor private interest will be adversely affected thereby,'" he explained.

AUTO OUTPUT IS LOWER; PREPARE FOR NEW MODELS

Production of automobiles and trucks this week in American and Canadian factories was estimated yesterday at 30,150 by Ward's Automotive Reports. This is the lowest weekly output so far in 1937 and is expected to mark the low point of the production year. The industry is now swinging into production on 1938 models.

Output this week was only slightly more than half the preceding week's production of 59,017 cars. In the week ended Sept. 19, 1936, output totaled 26,640.

The agency said that Ford, Chevrolet, and Graham have finished with their 1937 lines. New models will not start coming off the assembly lines for another week or two, it added.

FIRST OF NEW ILLINOIS CORN PUT ON MARKET

The first car of Illinois new corn was received on the Chicago Board of Trade yesterday and was sold at auction by Kenneth S. Templeton, president of the exchange, at 80 cents a bushel to the Norris Grain company. The grain was shipped by P. B. and C. C. Mills, Peoria, Ill., and was consigned to James E. Bennett & Co.

The grain graded sample grade yellow, tested 50 pounds per bushel with 8 per cent damaged and was in a heating and musty condition. Moisture content was given as 25.6 per cent, but a resample of the car taken later showed 32 per cent.

Income Tax Payments of Individuals Now Greater Than That of Corporations

(Income Taxes Paid by Corporations and Individuals for Fiscal Years Ended June 30)

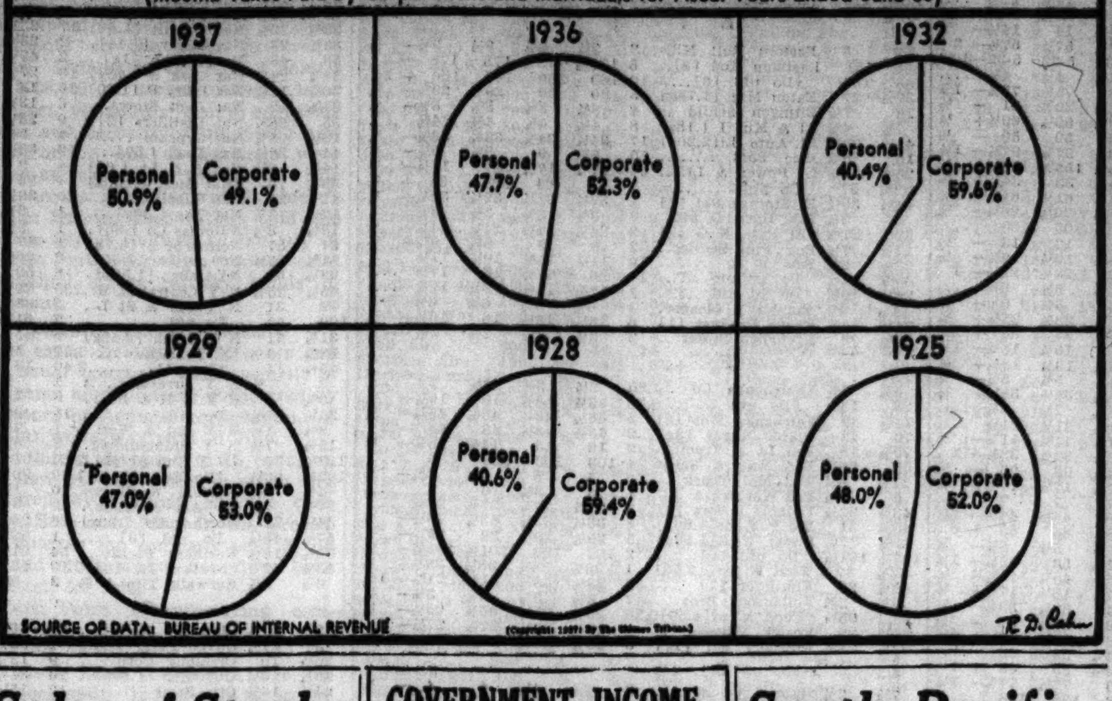

Sales of Stock by Executives Shown by SEC

Additional selling by officers, directors, and large shareholders of stock in their own companies was disclosed yesterday by the Securities and Exchange commission in a second report on transactions during July. The first report, issued two weeks ago, showed a large amount of selling.

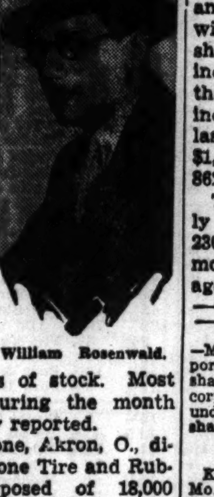

William Rosenwald.

The buying side was favored in several instances, however, and only a few transactions involved large blocks of stock. Most big transactions during the month had been previously reported.

Harvey S. Firestone, Akron, O., director of the Firestone Tire and Rubber company, disposed of 18,000 shares of Firestone common stock on July 30, thereby reducing his personal holdings to 209,105 shares.

Rosenwald Sells Stock.

William Rosenwald, New York, director of Sears, Roebuck & Co., reduced personal holdings of Sears common stock to 104,614 shares by sale of 4,560 shares during the month. Vernon J. Bert, Chicago, director, acquired 200 shares to increase holdings to 2,522 shares.

A. F. Gartz Jr., Chicago, director of the Crane company, disposed of 1,550 shares of Crane common stock. This reduced his personal holdings to 19,500 shares.

John A. Morrissey, Cicero, president of the Chicago Rivet and Machine company, reduced personal holdings of the company's common stock to 15,042 shares by sale of 2,738 shares.

Cord corporation on July 31 disposed of $116,000 of Auburn Automobile convertible debentures of 1939, leaving holdings at $1,526,913. Cord's holdings of Auburn common were placed at 65,122 shares.

Gifts of stock reported during the month included four gifts of 100 shares each of Harbison Walker Refractories common by Harry W. Croft, New York, a director.

Other Transactions Shown.

Transactions reported by the commission included the following:

AMERICAN AIRLINES—E. L. Cord, Chicago, large stockholder, reported personal holdings of 27,777 common shares; the Charles E. Cord Trust disposed of 100 shares, reducing holdings to 300 shares; the Billy J. Cord Trust disposed of 100 shares, reducing holdings to 300 shares; C. C. Moseley, Glendale, Cal., director, disposed of 100 shares, reducing holdings to 300 shares.

AUBURN AUTOMOBILE — Cord corporation, Chicago, large stockholder, reported holding 65,122 common shares; Cord corporation also reported that on July 31 it disposed to $116,000 of convertible debentures of 1939, reducing holdings to $1,526,913.

E. J. BRACH AND SONS—Edwin J. Brach, Chicago, president, reported disposing of 200 shares of capital stock, reducing holdings to 36,210 shares; Frank V. Brach, Chicago, vice president and secretary, reported reduction in holdings by 1,100 capital shares to 35,551 shares.

CAMPANA GOLD MINES—Paul Gerhardt Jr., Chicago, officer and director, disposed of 700 shares, reducing holdings to 1,600 shares.

CHICAGO AND SOUTHERN AIR LINES—Carleton Putnam, Robertson, Mo., officer and director, reported acquisition of 2,022 voting trust certificates for common stock, increasing personal holdings to 58,595 shares.

CHICAGO RIVET AND MACHINE—John A. Morrissey, Cicero, Ill., president, disposed of 2,738 common shares, reducing holdings to 15,042 shares.

Chrysler Jr. Buys Stock.

CHRYSLER CORPORATION — Walter P. Chrysler Jr., New York, director, purchased 700 common shares, total personal holdings.

CLUB ALUMINUM UTENSIL— H. J. Taylor, Chicago, president, purchased 900 shares of common, increasing holdings to 6,265 shares.

CRANE COMPANY—A. F. Gartz Jr., Chicago, director, disposed of 1,550 common shares, reducing personal holdings of common to 19,500 shares. He reported holding 62 shares of 7 per cent preferred.

FIRESTONE TIRE AND RUBBER—Harvey S. Firestone, Akron, O., disposed of 18,000 common shares, reducing personal holdings to 209,105 shares.

GARDNER-DENVER — Ralph G. Gardner, Quincy, Ill., officer and director, reported reduction of personal holdings by 12,000 new common shares to 15,048 shares through transfer to an irrevocable trust.

GENERAL MOTORS—William A. Fisher, Detroit, vice president, received a dividend in kind of 1,250 common shares, bringing total personal holdings to 27,580 shares; C. F. Kettering, Inc., received a dividend in kind of 700 common shares, bringing total personal holdings to 426,989 shares.

H. W. GOSSARD—A. J. Trojan, Chicago, secretary and assistant treasurer, purchased 500 common shares, increasing personal holdings to 2,008 shares.

INLAND STEEL—Emanuel J. Block, Chicago, vice president, reported increase of holdings through bequest or inheritance by 943 common shares to 14,811 common shares.

JOSLYN MANUFACTURING AND SUPPLY—Marcellus L. Joslyn, Chicago, president, reported reduction of personal holdings by 250 shares to 16,312 shares; Joslyn Investment corporation, in which he reported holding an undisclosed interest, owned 37,121 common shares.

Katz Trust Cuts Holdings.

KATZ DRUG—Earl S. Katz, Kansas City, Mo., reported that Trust 1, in which he holds an undisclosed interest, disposed of 1,500 common shares, reducing holdings to 4,500 shares; Minnie V. Katz, Kansas City, Mo., large stockholder, disposed of 2,100 common shares, total personal holdings. Isaac and Minnie Katz reported joint holdings to 2,100 shares.

NARRAGANSETT RACING ASSOCIATION—Walter E. O'Hara, Providence, R. I., officer and director, reported disposal of 1,100 common shares, reducing personal holdings to 25,820 common shares.

OLD DOMINION— Sumner Smith, Boston, director, purchased 3,200 common shares, increasing holdings to 21,237 shares.

PAN-AMERICAN AIRWAYS—J. T. Trippe, New York, disposed tof 500 common shares, reducing holdings to 4,328 shares.

PRIMA—L. W. Ernst, Chicago, treasurer, reported disposal of 334 shares, reducing personal holdings to 11,533 shares; the Prima Stock Trust, in which Ernst reported holding an undisclosed interest, disposed of 1,000 shares, reducing holdings to 35,500 shares.

ROLLINS HOSIERY MILLS—Fuller, Cruttenden & Co., Chicago, reported a net reduction of 5,460 common shares in holdings to 58,425 shares; Fuller-Cruttenden also reduced holdings of the convertible preferred stock by 2,320 shares to 4,885 shares.

SEARS, ROEBUCK & CO.—Vernon J. Bert, Chicago, director, purchased 200 shares of common, bringing holdings to 2,522 shares; William Rosenwald, New York, director, disposed of 4,560 shares, cutting total personal holdings to 104,614 shares.

MICKELBERRY'S FOOD PRODUCTS—George E. Duwe, Chicago, president, acquired 625 common shares as compensation and disposed of 100 shares, increasing total holdings by 525 shares to 13,612 shares; R. R. Laidley, Chicago, secretary and treasurer, acquired 216 shares as compensation and disposed of 600 shares, reducing holdings by 384 shares to 1,868 shares.

GOVERNMENT INCOME CLIMBS, BUT SPENDING MOUNTS EVEN FASTER

Washington, D. C., Sept. 17.—(AP)—The federal government spent $371,124,134 more than its income in the first two and a half months of the fiscal year. The treasury reported today this deficit figure compared with $439,612,094 on Sept. 15, 1936.

Both income and expenditures climbed substantially in the first two and a half months of 1937, compared with a year ago. The income ledger showed $1,159,212,547 total receipts, including $213,753,465 of income taxes, this year, and a total of $831,250,893 including $149,424,685 of income taxes, last year. Expenditures aggregated $1,530,336,682, compared with $1,270,862,988.

The federal debt has climbed nearly $800,000,000 to a total of $37,204,230,096 since June 30 and stands almost $4,000,000,000 higher than a year ago.

Thompson Leases Corner at Jackson and Halsted

The John R. Thompson company yesterday leased for ten years the southwest corner of Jackson and Halsted, fronting sixty feet on Jackson, and thirty feet on Halsted, with an L shaped addition in the rear. The lease is on a minimum guarantee of $100,000 for the term, plus a percentage of gross profits. The premises will be modernized by the lessee and added to the Thompson restaurant chain.

SILVER BOUNTY PRICE WILL BE CONTINUED, OFFICIALS INDICATE

Washington, D. C., Sept. 17.—(AP)—The treasury probably will continue indefinitly to pay domestic producers a bounty price for silver, administration officials said today. President Roosevelt's proclamation of Dec. 21, 1933, sets a domestic price of 77.57 cents an ounce, or about 33 cents over the current world price.

The proclamation will expire Dec. 31, but silver producers seek continuance of the premium price.

The treasury may consider whether the present premium should be reduced, it was said, but probably will make no drastic change in the rate. The so-called "silver bloc" in congress is expected to press for continuance of the present rate. Senator Borah [R., Idaho] said he would discuss the silver situation with Senator Pittman [D., Nev.] when he goes west soon.

In connection with its studies of the domestic silver situation, the treasury is considering possible continuance of the London silver agreement, which also expires on Dec. 31. This agreement limits foreign silver sales by India and other countries and pledges producing nations to buy a part of the silver mined within their borders. India has a huge silver hoard which could be released if the agreement lapsed.

South. Pacific Net Operating Income Falls

The Southern Pacific railroad, first carrier to announce August earnings, yesterday reported a decline in net operating income to $1,635,473 from $2,930,235 in the same month last year despite an increase in gross revenues to $19,265,938 from $17,434,856. Transportation costs in August were $7,948,267, an increase of $1,419,468 over costs in the 1936 month.

Gross revenues for the first eight months of this year totaled $151,291,711, an increase of $26,470,425 over the corresponding months last year. Net operating income, however, increased only $567,743 to $15,667,743 for the period this year.

Reports Cost Increase.

Higher prices for fuel oil, which many of the road's locomotives burn, accounted for part of the August cost increase. Maintenance of way and structures in August cost $2,116,363, an increase of $361,106. Maintenance of equipment rose from $688,928 to $3,539,747. Railway tax accruals climed $404,899 to $1,390,647. Equipment rents rose $105,651 to $875,344.

Freight revenues in August increased $1,239,739 and passenger revenues $291,220 from a year ago.

Kansas City Southern had July net income of $126,253, against $121,010 in the same month a year ago. Net income for the first seven months of this year was $253,781, compared with $331,458 a year ago.

The Wabash lost $197,695 in July, against loss of $76,538 in the same 1936 month. Loss in the first seven months of this year was $1,246,144, compared with a loss of $1,525,559 in the corresponding period a year ago.

Week's Trafic Falls.

Railroad freight trafic last week fell sharply due to the Labor day holiday. A total of 711,299 cars was loaded during the period, the Association of American Railroads reported yesterday. This was a decrease of 93,334 cars, or 11.6 per cent, from the total of the preceding week. All classifications of loadings shares in the decline.

The trafic was 11,152 cars, or 1.7 per cent larger than for the corresponding week of 1936,and 11,513 cars above the like 1935 week. Ore shipments showed continued large gains over a year ago.

The association report of loadings of various commodities with comparisons follows:

	Wk. ended Sept. 11.	Change from Prec. wk.	Change from Yr. ago.
Miscellaneous	285,035	–39,602	– 6,658
Mdse., L. C. L.	147,107	–25,151	– 2,066
Coal	118,207	–16,710	–2,988
Grain	31,983	– 6,118	– 4,265
Live stock	14,207	– 375	– 3,497
Forest products	33,744	– 3,754	– 1,866
Ore	71,589	– 799	–19,810
Coke	9,427	– 825	– 420

GERMAN EXPORT TOTAL CLIMBS; U. S. BIG BUYER

[Copyright: 1937: By the New York Times.]

BERLIN, Sept. 17.—Due mainly to the United States' increased purchases, Germany was able to set another foreign trade peak when August exports reached 541.3 million marks. [The mark is currently quoted at 40.12 cents.] This was 11 million marks, or 2 per cent, above the preceding month.

Imports decreased to 481.6 million marks, leaving a favorable trade balance of 59 million marks.

The increase of exports to the United States amounted to 12 million marks, the largest increase for any one country. Exports to Japan increased 4 million marks. Most of the increase was in raw materials and semi-finished goods, especially coke, potashes, and fertilizers, which brought considerably higher prices. The export of finished goods was only slightly higher.

Armour Directors' Meeting Adjourned Until Sept. 24

The regular monthly meeting of directors of Armour & Co. yesterday was adjourned to Sept. 24 because of the absence of R. H. Cabell, president, from the city.

Westinghouse Raises Price of Turbine Generator Units

New York, Sept. 17.—(AP)—The Westinghouse Electric and Manufacturing company today announced an increase in the price of small and medium size turbine generator units.

Stocks Drift Lower; Metal Shares Weak

[Chicago Tribune Press Service.]

New York, Sept. 17.—Lack of interest combined with week-end evening up by professionals made the stock market a listless affair today. After a period of marked irregularity metals were subjected to intensive pressure in the third hour, depressing the entire list and causing losses as high as 4 points. Subsequently the list backed and filled in a narrow area, but closed on a steadier note.

Of a total of 779 issues traded, 470 closed lower, 149 were higher, and 160 were unchanged from previous levels. Volume for the day was approximately 814,000 shares.

Talk of Cut in Copper.

The selling in the metal shares was believed to be predicated on the belief the price of copper may be cut before long. Although the trade professed to know nothing about a change in present price levels, brokers reported that traders, waiting for an excuse to assume one position or another on the slightest provocation, sold metal shares in large quantity.

Anaconda, Kennecott, and American Smelting slipped badly, losing 3⅛, 4, and 3¼ points, respectively. Other leading metal stocks dropped between 1 to 2 points.

Stocks opened lower, with rails giving up more than half of their recoveries yesterday. Observers said yesterday's mark-ups had been too rapid and had made many issues in the division vulnerable. Atchison, off 3⅜; New York Central and Southern Pacific, each off 1⅛, encountered heavy selling pressure.

Steel Issues Decline.

Steel shares were not spared in the general decline. U. S. Steel common lost 2⅝ points, although it was more than 3 points lower at one time. Bethlehem and Youngstown were equally weak. Other losses ranged to 1⅛ points.

Chrysler steadied after working 3 points lower to close at 97½, off 1⅝ on the day. General Motors held in a fractionally lower range.

Consolidated Edison, off 1⅛ points, and light shares. In the electric a major fraction and Westinghouse slumped 4 points.

Mail order issues were swept into lower territory despite anticipations of better fall business. Montgomery Ward and Sears-Roebuck each dropped 1½ points.

Losses up to 1⅛ points put oil stocks into the minus columns. Losses from 1 to 3 points occurred in such leaders as Allied Chemical, American Telephone, Loews, U. S. Rubber, and Owens Illinois Glass.

3 JUDGE COURT TO HEAR ATTACK ON TVA LEGALITY

Louisville, Ky., Sept. 17.—(AP)—Senior United States Circuit Judge Charles H. Moorman today formed a three judge court for a retrial of the suit of the Tennessee Electric Power company and eighteen other public utilities charging the Tennessee Valley Authority was given an unconstitutional grant of power by congress.

The action was the first in the Sixth federal circuit, composed of Kentucky, Ohio, Tennessee, and Michigan, under a recently enacted congressional act providing that three federal jurists including one circuit judge sit in hearings involving constitutionality of a congressional measure. Hearing of the case was set tentatively for Oct. 18.

The case was heard originally in the Eastern district federal court of Tennessee, where Judge Gore granted a temporary injunction against TVA. Later the Sixth Circuit court of Appeals reversed the decision and remanded the cause for trial.

FRANC RALLIES FROM SLUMP AS SELLING WANES

New York, Sept. 17.—[Special.]—The selling wave which had battered the French franc to the lowest level since 1926 subsided today with the unit gaining 1¼ points to 3.38¾ cents. A strong covering movement developed in the British pound and the rate advanced 1⅝ cents to $4.96⅝ on London and European buying.

The recent decline in the franc is said to have caused no undue disturbance save in French financial and political circles where there is considerable concern over the future economic situation. This apprehension is focused on the unfavorable trade balance and the fact that various government moves have failed to repatriate French funds held abroad.

Additional engagements today of $770,000, all of which was taken in England, were reported by the reserve bank.

SHORTER AUTO PAYMENT TERM GETS APPROVAL

Would Aid Industry, Says van Der Zee.

BY PHILIP HAMPSON.

[Chicago Tribune Press Service.]

Detroit, Mich., Sept. 17.—Recent indications that automobile finance companies proposed to tighten up credit on instalment sales to the public meet the approval of the manufacturing part of the automobile industry, A. van Der Zee, general sales manager of the Dodge division of the Chrysler corporation, said here today.

A. van Der Zee.

"We in the manufacturing end of the industry believe that the finance companies are making a wise move," van Der Zee said, "because we believe that it would be in the best interest of the country. We maintain that an unhealthy situation is created when a man mortgages too great a part of his future earnings to buy an automobile. Naturally, when this is multiplied many times an unsound economic situation is created. What is not good economics for the individual is not good for the country and the automobile industry prospers only as our country does.

Will Shorten Payment Period.

"Years ago automobile purchases were made with payments over twelve months, which many believed was too long. Competition forced the stretching of the period to 18 months, and this later was stretched to 24 months. Now the finance companies are to shorten the payment period and they will otherwise pattern the instalment terms so that they will conform better with the buyer's earnings."

Van Der Zee said he expected tightening of the credit terms to benefit sales of used automobiles because many buyers unable to meet the requirements for the more expensive new cars will turn to the used ones. Disposition of the used cars is one of the most important phases of the automobile industry, he said.

Opposes Trade Control.

Van Der Zee said that he opposed moves among dealers and others to control some competitive practices.

"Free competition has made the automobile industry," he said, referring to proposals being made in congress to control certain dealer arrangements. "Control measures open the way for burocracy. The public supervises business in two ways—either through the agency of free competition or by government. Certain monopolistic activities doubtless need an agent of the people to keep them in order. But business does not. Competition will take care of that."

SEC WILL DROP PROSECUTION OF ARCHIE ANDREWS

New York, Sept. 17.—(AP)—The securities and exchange commission, in a stipulation approved today by Federal Judge John W. Clancy, agreed to drop further prosecution of Archie M. Andrews, New York financier; Pirnie Simons & Co., and others who were accused of illegal transactions in the stock of Dictograph Products Company, Inc.

The discontinuance of the SEC's efforts to obtain an injunction against the defendants is conditioned on a promise from the defendants, who have denied the violations, that they will not engage in any of the acts complained of in the suit.

Scrap Steel Prices Reduced Again in Chicago Market

Scrap steel prices yesterday were reduced another 50 cents to $17 a ton in the Chicago market. This makes a reduction of $1 a ton in the last week. A moderate amount of business was reported transacted at the newest level.

Ten years ago we sponsored the present vogue of graceful sweeping lines + + + + +

The Sack Suit $155 Others in relation

HENRY HEPPNER & CO.

Tailors

310 S. Michigan Avenue, Chicago

Stocks, Bonds

New York Bonds.

New York, Sept. 17.—[Special.]—The bond market lost much of its recent strength today as prices fluctuated irregularly in most sections on a reduced trading volume. United States government obligations, however, continued to creep higher on a small turnover.

A conspicuous feature was the spirited rally in Japanese dollar loans. The government issues rose 1¾ to 2⅛ points, while gains in the municipal and power bonds of Japanese origin ranged from major fractions to more than three points. Other foreign dollar obligations were irregular.

Rails were spotty, with a few selected issues again singled out and forced to new low levels on a few sales. Western Union 5s of 1951 yielded 2⅝ points to close at a new low of 78⅝.

Chicago Stocks.

Stocks opened lower on the Chicago exchange yesterday and receded most of the session to close with losses ranging from minor fractions to more than 2 points. Trading dwindled to 26,000 shares from 32,000 shares the previous day.

THE TRIBUNE average of twenty stocks finished at 16.21, down 0.38 and only 0.05 above level of the session. Of the 88 issues traded, 35 declined, 29 advanced, and 24 were unchanged.

Stocks losing a point or more a share included Borg-Warner, Chain Belt, Jarvis, Ken-Rad Tube, Montgomery Ward A, and Zenith. Libby-McNeill advanced 1⅛ on declaration of a $1.40 common stock dividend with optional payment in stock. Lion Oil spurted 2⅞. Cities Service and Chicago corporation common were individual trading favorites.

Bank Stocks.

Chicago bank stocks were irregular yesterday. Continental Illinois declined $3 and Lake Shore Trust and Savings lost $5 a share. First National and Personal Loan each dipped $1. Harris Trust advenced $5 and Mercantile Trust gained $3.

CHICAGO.
[Nominal quotations.]

	Yesterday. Bid.	Ask.	Thursday. Bid.	Ask.
Amer National	245	255	245	255
Chicago Tile	165	169	169	173
City National	142	147	142	147
Continental Illinois	118	120	121	123
Do cts ben int	.02	.07	.02	.07
First National	268	273	269	273
Harris Trust	380	390	375	390
Lake Shore Trust	80	85	85	95
Mercantile Trust	168	173	165	175
Merchandise	255	265	255	265
National Blvd	175	185	175	185
National Builders	80	85	80	90
Northern Trust	650	665	670	685
Personal Loan	148	152	147	152
Terminal National	34	36	34	36

NEW YORK.

	Bid.	Ask.		Bid.	Ask.
Bk of Man	29½	31½	First N Bos	45⅝	47⅝
Bankers T	62	64	First Natl	2085	2120
Bklyn Tr	109	114	Guar Tr	298	303
Cen HB&T	114	117	Irving Tr	13½	14½
Chase Nat	43½	45½	Mnfctrs Tr	47	49
Chem B&T	56½	58½	Do pfd	49	51
Commerc'l	178	184	Natl City	38½	40½
Cont B&T	15⅛	17	NY Trust	123	126
Corn EB&T	59	60	Public	37	39
Empire Tr	28½	29½	Title G&T	11¼	12¼

WHAT STOCKS DID

[Friday, Sept. 17, 1937.]

TRIBUNE AVERAGES.

	High.	Low.	Close.	Net chge.
25 Railroads	33.81	32.83	33.13	— .96
25 Industrials	203.12	200.38	200.88	—3.04
50 Stocks	118.46	116.60	117.00	—2.00

	High.	Low.	Close.
50 Stocks one year ago	133.00	131.41	132.55
50 Stocks two yrs. ago	105.71	103.41	104.25

ASSOCIATED PRESS AVERAGES.

	30 indust.	15 rails.	15 util.	60 stks.
Net change	—1.6	—1.2	—0.6	—1.3
Friday	84.5	30.5	38.3	59.2
Previous day	86.1	31.7	38.9	60.5
Month ago	95.9	37.4	41.8	67.5
Year ago	90.0	40.6	51.4	67.9
1937 high	101.6	49.5	54.0	75.3
1937 low	82.3	29.2	37.5	57.7
1936 high	99.3	43.5	53.7	72.8
1936 low	73.4	30.2	43.4	55.7
1932 low	17.5	8.7	23.9	16.9
1929 high	146.9	153.9	184.3	157.7
1927 low	51.6	95.3	61.8	61.8

DOW-JONES AVERAGES.

	High.	Low.	Close.	Net chg.
30 industrials	164.19	161.59	162.15	—2.60
20 railroads	43.53	42.34	42.72	—1.15
20 utilities	25.61	24.91	25.05	—0.60
70 stocks	55.17	54.07	54.34	—1.06

ISSUES TRADED.

	Fri.	Thur.
Advances	149	451
Declines	470	164
Unchanged	160	161
Total issues	779	776
New 1937 highs	1	1
New 1937 lows	31	26

CHICAGO STOCK AVERAGES.

	High.	Low.	Close.	Net chg.
20 stocks	16.39	16.16	16.21	—.38

LONDON AVERAGES.
[London Financial Times.]

Industrials	124.7	...
Rails	68.2	...

Everyday Economics

Open Market Operations.

"High finance is confusing to me," a reader comments. "Financial writers glibly talk about open market operations and discount rates as methods of retarding or expanding business activity. Will you explain in simple language what these terms mean and how they work?"

"Open market operations" is a term which describes the sales and purchases of United States government bonds and other highly liquid collateral by the federal reserve banks in the open market.

Decision as to what action shall be taken is made by the federal open market committee, composed of the governors of the federal reserve system and five representatives of the 12 federal reserve banks. Let's see how the theory works.

The committee decides that too much bank credit or too many loans are being made for speculative purposes. This might result in an unsound financial condition. It orders the reserve banks to sell securities.

The investors who buy these securities draw upon their individual banks for funds with which to pay. Thus, the individual banks' reserves with the federal reserve banks are lowered and the banks' lending power is consequently reduced. In effect, this tightens credit conditions.

When an opposite condition prevails, that is, when the open market committee thinks credit conditions are too tight and that there is not sufficient money to lend to business for expansion, it orders the reserve banks to buy securities in the open market. Payments by the reserve banks for these securities put more money into the reserves of the individual banks and bank credit is expanded.

Tomorrow: Discounting Loans.

NEW YORK STOCK TRANSACTIONS

Friday, September 17, 1937.
Shares sold today.......... 814,050
Year ago.......... 1,276,070

Friday, September 17, 1937.
Total sales 1937 to date......285,948,375
Total sales 1936 to date......339,409,366

[The figure in brackets after name of stock is annual dividend rate.]

—1937— High.	Low.	Description, div. rate, $s—	Sales in 100s.	Open.	High.	Low.	Close.	Net chge.
		A						
85	63¾	Acme Stl [4]	1	71¼	71½	71¼	71¼—	1⅝
22¾	14¾	Adams Exp [.30g]	5	15½	15½	15	15	....
28⅝	22	Adams-Millis [2]	1	23⅝	23⅝	23⅝	23⅝—	⅝
36	26½	Addressog [1.40]	3	28⅝	28⅝	28	28	....
4⅝	1⅞	Advance Rumely	1	1⅞	1⅞	1⅞	1⅞—	⅛
80¼	61½	Air Reduction [1a]	6	67⅜	68	67	67 —	1
5⅛	1⅜	Air-Way El Appl	2	1⅜	1⅜	1⅜	1⅜+	⅛
15⅝	9⅞	Alaska Jun [.60a]	3	10⅛	10⅛	10⅛	10⅛—	¼
[illegible]								
29	17⅝	Deis Wem G [1a]	2	17⅝	17⅝	17½	17½—	⅛
58⅜	23	Del & Hudson	12	27⅜	27⅜	26⅞	27½—	¾
24⅛	10⅛	Del Lack & W	11	12	12	11⅞	11⅞—	⅛
146⅛	100	Det Edison [6g]	1	105	105	105	105	....
36⅞	23⅝	Diam Match [1a]	3	24⅜	24⅜	24⅛	24⅛—	¼
40⅜	33	Do pfd [1.50a]	1	37	37	37	37 +	3
23	12⅜	*Diam T Mot [1]	1	12½	12½	12½	12½—	⅛
29	16½	Distil Corp Seag	13	18	18	17½	17½—	⅛
25	18	Dix Vortex [1.50]	1	18⅜	18⅜	18⅜	18⅜—	⅛
46⅝	28	Doeh Die Cas [1g]	4	32⅝	33	32	32	....
51	36½	Dome Mines [2a]	2	39⅝	40	39⅝	40 +	¼
77¼	38½	Douglas Aircraft	6	43	43	42½	42½—	¼
[illegible]								
9⅝	4	Mo-Kan-Texas	13	4½	4⅝	4½	4⅝	....
34⅝	15	Do pfd	28	16	16½	15½	16⅛—	1⅛
6⅝	2⅛	Mo Pacific	3	2⅛	2⅛	2⅛	2⅛	....
12⅛	3⅝	Do pfd	15	4⅛	4⅛	4⅛	4⅛	....
40⅝	26	Mohawk C [1.20a]	8	27⅛	27⅛	27⅛	27⅛—	⅝
107½	85	Mons Chm [1.50g]	3	97⅛	97⅛	97⅛	97½+	½
69	48	Montg Ward [2a]	104	52½	52⅛	50⅞	50⅞—	1⅛
3½	⅝	Mother Lode C M	44	⅞	1	⅞	1 +	⅛
38⅛	27	*Motor Pr [2.50g]	8	29⅞	29⅞	28⅞	29	....
26	17	Motor Whl [1.60]	2	18⅛	18⅛	18⅛	18⅛—	⅝
54	28½	Mueller Brass [1a]	1	31	31	31	31	....
15⅝	9	Mullins Mfg B	6	10⅝	10⅝	10	10 —	¾
[illegible]								
9½	3⅝	Reo Motor Car	9	4¼	4⅜	4⅜	4¼	....
47¼	27⅛	Repub Steel	140	30⅛	30⅛	29	29⅛—	1⅝
124	103½	Do cv pf [4.50k]	2	104	104	103½	103½—	1
49⅝	24⅝	Rev Cop & Br	12	25⅝	25⅝	24⅝	24⅝—	1⅝
30⅝	20½	Reyn Metals [1]	2	23	23	22⅜	22⅜	....
58	48⅞	Reyn Tob B [3]	4	49⅝	49⅝	49⅝	49⅝	....
14	11½	Rhine-West Elec	1	12	12	12	12 +	½
86½	60	Roan A C [1.11g]	1	68	68	68	68 —	2
38	25	Ruberoid [.60]	1	26	26	26	26	....
		S						
46	29¾	Safeway St [2]	3	32	32⅛	32	32	....
65	43¾	St Jos Lead [2a]	12	51¼	51⅜	50	50 —	2½
4⅝	1⅝	St L-San Fran	1	2	2	2	2	....
11⅛	3½	Do pfd	5	4½	4⅝	4½	4½—	¼
27½	14⅛	Sav Arms [.75g]	4	22	22⅛	21⅞	21⅞—	⅛
51⅜	36¼	Schenley Dist [3]	16	38½	38½	36½	36½—	2½
3¼	1⅛	Schulte Ret Stores	5	1⅜	1⅜	1¼	1¼	....
45¼	38	†Scott P [1.05g]	0.10	39⅝	39⅝	39⅝	39⅝—	¼
2⅛	1	Seab Air Line	1	1¼	1¼	1¼	1¼	....
8½	3	Do pfd	5	3⅞	4	3⅝	3⅝—	⅜
54⅛	28⅝	Seaboard Oil [1]	5	31	31	30¼	30¼—	¼
11¼	6⅜	Seagrave Corp	2	7⅛	7⅛	7	7	....
98⅝	78¼	Sears Roebuck [3]	46	82¼	82¼	80½	81 —	1½
34	20⅝	Servel Inc [1a]	17	22⅜	22⅜	22⅜	22⅜—	⅜
42½	29	Sharon Stl [1.20]	2	30⅝	30⅝	30¼	30¼—	1½
120	89	Do pfd [5]	1	91⅜	91⅜	91⅜	91⅜—	⅜
14	7½	Sharp & Dohme	4	8⅝	8⅝	8¼	8¼—	⅛
17⅝	10⅝	Shattuck FG [.60]	3	11½	11½	11⅜	11½	....
44	30	†SheafPen [1.25g]	0.50	30⅛	30½	30	30½	....
34¾	21¾	ShellUn Oil [.50g]	2	23	23	22¾	22¾—	¼
17⅞	10⅜	Silv K Coalit [.90g]	5	11	11	10⅜	10⅜—	¼
58	33¼	Simmons Co [1g]	6	37	37⅜	37	37 —	½
4¼	3	Simms Petrol	1	3	3	3	3	....
60⅝	39⅜	Skelly Oil [1g]	5	42⅜	42⅜	41¼	41¼—	1¼
197	85¼	†Sloss-Sheffield	0.40	119	119	117	117 +	2
54½	20½	Smith AO Corp	5	21¼	21¼	21⅛	21⅛—	1⅞
40½	24⅝	*Sm&CTy [1.375g]	1	24⅝	24⅝	24⅝	24⅝—	⅝
23⅞	16¼	Soc-Vacuum [.50g]	125	19⅝	19⅝	18⅝	18⅝—	⅝
6⅞	2⅝	SouAmG&P [.10g]	19	3	3⅛	3	3⅛+	⅛
42⅛	31⅛	So PRico Sug [2a]	2	31¼	31¾	31¼	31¼—	1⅛
32⅛	21⅝	Sou Cal Ed [1.50a]	14	22½	22⅝	22⅛	22⅛—	⅛
65⅜	29⅜	Southern Pacific	74	34⅛	34⅛	32⅜	33⅛—	1½
43⅝	18⅜	Southern Ry	40	21½	21⅝	20⅝	21⅛—	⅝
60⅛	29	Do pfd	4	32½	33	32½	32½—	1⅛
9⅛	4⅝	Sparks Withington	13	5½	5½	5⅛	5⅛—	⅛
31	13⅛	Spear & Co	1	15	15	15	15 —	⅛
23⅝	13⅛	Sperry Corp [.60g]	19	15⅛	15¼	14⅝	14⅝—	⅝
50	44	†SpicerM pfA [3]	0.20	47	47	47	47	....
[illegible]								
11⅝	6	West Maryland	4	7¼	7¼	7	7⅛—	⅛
11¼	3½	West Pacific pfd	8	4½	4½	4	4 —	⅝
83½	33	W Union T [2.25g]	15	35	35	34½	34⅞—	⅝
57¾	30½	W'hse Air Br [1]	13	32¼	32½	31½	32½+	½
167⅝	122½	West El&Mfg [3g]	8	131⅝	132	130½	130½—	4
30⅝	17⅛	West El Inst [.75g]	3	20	20⅝	19⅞	19⅞—	⅞
34⅞	25½	WvacoCh pf [1.50]	1	28	28	28	28	....
65	38	Wheeling Steel	9	46½	46½	43½	45½—	½
33⅜	17⅛	White Motor	7	19½	19½	18⅝	18⅝—	⅞
18⅞	13½	*WhRkMSp [1.40]	1	14	14	14	14 +	⅝
6⅝	2½	White Sewing Mach	1	3⅜	3⅜	3⅜	3⅜	....
46½	23¼	Do pfd	4	24⅝	24⅝	24	24 —	1
5½	4½	Willys-Overland	6	4⅞	4⅞	4⅝	4⅝—	⅝
12	9⅝	Do pfd [.60]	1	10⅛	10⅛	10⅛	10⅛—	¼
12¼	7⅝	Wilson & Co [.50]	6	8¼	8¼	8⅛	8⅛—	¼
91⅜	72	Do $6 pfd [6]	2	73	73	73	73 —	1
65⅝	42⅛	WlwrthFW [2.40]	33	42⅞	43	42½	42⅝—	⅝
47	27	Worthington P & M	11	32	32¼	31½	31⅝—	1¼
112½	81	†WorthP&M pfdA	0.10	96	96	96	96 —	1½
100	76⅝	Do pfd B	1	80	80	80	80	....
		Y						
37⅞	15	Yellow Tr & Coach	39	18	18	17⅜	17½—	⅞
101⅞	66	Y'townSh-T [2.50g]	25	69¼	69½	67¼	67½—	2½
115	94⅞	Do pfd [5.50]	1	94⅞	94⅞	94⅞	94⅞—	2¼
		Z						
43⅜	30	ZenithRad [1.50g]	13	36¼	37⅛	36	36½—	1⅛
9¼	3⅝	Zonite Products	3	4⅛	4¼	4⅛	4⅛	....

*Ex dividend. xr—Ex rights. a—Also extra or extras. e—Paid last year. f—Payable in stock. g—Declared or paid so far this calendar year. h—Cash or stock. k—Accumulated dividend paid or declared this calendar year. †Unit of trading, ten shares.

Sales to 11 a. m., 240,000; to 12 noon, 400,000; to 1 p. m., 530,000; to 2 p. m., 650,000; total, 814,050 shares.

WASHINGTON, D. C., Sept. 17.—[Special.]—Odd lot sales by dealers on Sept. 16 were 177,310 shares; purchases, 124,109.

OFFICIAL WEATHER FORECAST

The official forecast for today and tomorrow and yesterday's table of records follow:

WISCONSIN: Unsettled in south, showers in north, warmer in east and south Saturday; Sunday fair, cooler in east and south.

INDIANA: Fair in south, increasing cloudiness in north; warmer Saturday; Sunday generally fair and cooler.

OHIO: Fair and warmer Saturday; Sunday mostly cloudy, followed by showers and cooler.

LOWER MICHIGAN: Increasing cloudiness and warmer, followed by showers in north Saturday; Sunday partly cloudy and cooler.

UPPER MICHIGAN: Showers, somewhat warmer in east and south Saturday; Sunday fair, cooler.

IOWA: Generally fair in south, unsettled in north, warmer Saturday; Sunday generally fair, cooler.

MISSOURI: Fair Saturday and Sunday; warmer Saturday; cooler in north Sunday.

MINNESOTA: Partly cloudy in west, local showers in east, cooler in northwest Saturday; Sunday generally fair, rising temperature in central and north.

NORTH DAKOTA: Partly cloudy and cooler Saturday; Sunday generally fair and warmer.

SOUTH DAKOTA: Partly cloudy and somewhat cooler Saturday; Sunday fair and warmer.

NEBRASKA: Fair Saturday and Sunday; somewhat warmer in east and south Saturday and in northwest Sunday; cooler in extreme east Sunday.

KANSAS: Fair Saturday and Sunday; warmer Saturday; cooler in northeast Sunday.

Place of observation. State of weather. Sept. 17, 7:30 p. m. Chicago daylight time.	Direction of wind	Temp. 7:30 p. m.	Highest today	Lowest last night	Precipitation last 24 hours
East central states—					
Alpena, cloudy	S.W.	56	62	38	...
Cairo, clear	N.	66	70	48	...
Chicago, cloudy	S.	62	68	44	...
Cincinnati, clear	N.E.	56	66	44	...
Cleveland, clear	S.W.	56	58	52	...
Detroit, clear	S.	56	64	40	...
Escanaba, cloudy	S.	58	62	38	...
Evansville, clear	N.E.	64	72	46	...
Fort Wayne, clear	S.	48	64	40	...
Grand Rapids, clear	S.	60	64	40	.01
Green Bay, clear	S.W.	60	66	42	...
Indianapolis, clear	S.	62	66	44	...
La Crosse, cloudy	W.	58	66	44	...
Ludingston, clear	S.	58	60	38	...
Madison, cloudy	S.W.	62	68	46	.01
Marquette, cloudy	S.E.	54	64	44	...
Memphis, clear	E.	68	72	54	...
Milwaukee, cloudy	S.W.	64	68	46	...
Nashville, clear	N.E.	66	70	52	...
Peoria, clear	S.	60	70	36	...
S. Ste. Marie, cloudy	S.W.	56	62	38	.04
Springfield, Ill., clear	S.	64	70	44	...
West central states—					
Bismarck, cloudy	S.W.	74	80	34	...
Charles City, cloudy	S.W.	62	70	42	...
Concordia, cloudy	S.	72	54	52	...
Davenport, clear	S.	66	72	46	...
Des Moines, clear	S.	72	76	42	...
Devils Lake, clear	W.	76	80	38	...
Dodge City, clear	S.E.	74	76	54	...
Dubuque, cloudy	.....	66	72	40	...
Duluth, cloudy	S.W.	52	60	40	...
Huron, clear	S.W.	74	78	40	...
Kansas City, clear	S.	74	80	50	...
Keokuk, clear	S.	66	72	44	...
Moorhead, cloudy	S.W.	68	70	36	...
North Platte, clear	S.	76	80	46	...
Oklahoma City, cloudy	S.E.	74	78	58	.02
Omaha, clear	S.	74	78	46	...
Rapid City, cloudy	N.	80	80	44	...
Sioux City, clear	S.W.	74	78	38	...
St. Louis, clear	S.	66	72	48	...
St. Paul-Mpls., cloudy	S.	60	62	42	...
Springfield, Mo., clear	S.	64	70	54	...
Wichita, cloudy	S.E.	68	74	54	.02
Williston, clear	N.	84	86	46	...
Eastern states—					
Albany, clear	W.	54	60	52	.28
Atlanta, cloudy	N.W.	66	76	62	...
Boston, rain	N.	56	68	56	.04
Buffalo, clear	N.W.	52	58	44	...
New York, clear	N.	56	60	60	.02
Oswego, cloudy	W.	54	56	52	...
Philadelphia, clear	N.W.	58	64	62	.10
Pittsburgh, clear	N	54	62	46	...
Raleigh, cloudy	N.E.	60	70	62	...
Washington, clear	N.	58	68	60	.36
Gulf states—					
Abilene, clear	S.E.	86	92	66	...
Amarillo, cloudy	S.E.	68	86	64	.24
Brownsville, cloudy	N.	82	86	72	.04
El Paso, clear	S.E.	82	86	62	...
Dallas, cloudy	N.E.	92	84	68	...
Galveston, cloudy	E.	80	84	M	M
Jacksonville, cloudy	W.	78	84	74	.02
Miami, cloudy	S.E.	82	86	74	.25
Mobile, cloudy	N.	72	74	68	...
New Orleans, rain	N.E.	70	78	74	.01
San Antonio, cloudy	S.E.	82	86	72	...
Shreveport, clear	S.E.	76	80	62	...
Tampa, cloudy	N.W.	80	88	74	.08
Vicksburg, cloudy	N.E.	72	76	62	...
Mountain States—					
Boise, clear	N.	90	92	64	...
Cheyenne, clear	N.W.	74	80	42	...
Denver, cloudy	S.W.	76	82	52	...
Havre, clear	E.	84	88	44	...
Helena, clear	N.E.	84	86	54	...
Lander, cloudy	E.	84	86	44	...
Miles City, clear	S.W.	84	84	46	...
Phoenix, clear	W.	100	104	76	...
Pueblo, cloudy	S.W.	80	84	54	...
Salt Lake City, cloudy	N.E.	86	94	56	...
Santa Fe, cloudy	E.	70	76	54	...
Yellowstone Pk., clear	S.W.	78	80	44	...
Pacific States—					
Fresno, clear	N.W.	102	102	74	...
Los Angeles, clear	W.	80	88	68	...
Portland, Ore., clear	N.	70	72	58	...
San Diego, clear	W.	70	76	64	...
San Francisco, cloudy	W.	56	56	52	...
Seattle, clear	E.	70	70	56	...
Spokane, cloudy	S	78	80	54	...
Yuma, clear	S.W.	104	106	76	...
Canadian—					
Battleford, clear	N.	82	84	44	...
Calgary, clear	E.	80	84	48	...
Edmonton, clear	N.W.	74	84	46	...
Medicine Hat, clear	N.E.	84	86	54	...
Minnedosa, cloudy	N.E.	64	76	30	...
Montreal, cloudy	S.W.	52	60	50	...
Quebec, cloudy	S.W.	52	62	50	.10
Qu' Appelle, cloudy	N.W.	74	80	40	...
The Pas, cloudy	N.E.	70	..	46	...
Toronto, clear	S.	50	60	40	...
White River, cloudy	W.	46	58	40	.04
Winnipeg, cloudy	N.W.	56	70	34	.02

INVESTING COMPANIES

	Bid.	Ask.		Bid.	Ask.
AdF2d inc	16.08	17.11	MutualInv	14.26	15.58
Affil F Inc	7.73	8.58	NaWideSec	4.32	4.42
AmerexHd	23.25	24.75	Na Wide V	1.72	1.80
AmBus Sh	1.00	1.11	Natl Inv	6.64	6.89
AmInsStk	5.125	5.625	NEng Fd	16.40	17.63
BroadStInv	30.41	32.52	NAmB Tct	56.50	....
CentSh Tr	23.73	25.52	NAm TrSh	2.52	....
Comw Inv	4.56	4.88	Do 1955	3.16	....
Corp Trust	2.71	....	Do 1956	3.10	....
Do AA	2.57	....	Do 1958	2.91	....
Do AAm	3.25	....	QtlyInc S	15.60	17.09
Do acc s	2.57	....	Repr Tr S	11.99	12.49
Do acc m	3.25	....	SelASh inc	12.38	13.49
Cumul TrS	5.72	....	Sel Inc Sh	4.95	....
Div Tr B	10.25	....	Sp Tr Fd	18.33	19.29
Do C	4.40	....	StaSInv	102.00	105.00
Do D	6.65	7.40	SupAmTA	3.74	....
Divi Shrs	1.67	1.82	Do AA	2.47	....
FidelFdInc	24.31	26.18	Do B	3.89	....
First Bos	20.50	22.00	Do BB	2.47	....
FixTSh A	11.49	....	Do C	7.05	....
Do B	9.47	....	Do D	7.05	....
Fund Inv	20.60	21.86	Superv Sh	12.25	13.32
FundTr A	5.68	6.25	TrStdInv C	2.80	....
Do B	5.17	....	Do D	2.74	....
Gen Capit	37.80	40.64	TrAmBk B	.79	.88
Gen Inv T	6.02	6.55	Tr Ind Sh	1.30	1.42
Incorp Inv	22.27	23.95	USEL-P A	15.25	15.75
MarylandF	8.18	8.97	Do B	2.35	2.45
MassInvT	24.90	26.42	Do vot	.93	1.01

CHICAGO CURB.

	Sales.	High.	Low.	Close.	Prev. close.
Allied B-Dist Inc	100	.30	.30	.30	.32
Campana Gold	800	.48	.43	.48	.47
Frank FehrBrew	100	.65	.65	.65	.62
Heidelbg Brewing	100	.62	.62	.62	.62

Commodities

The price of export copper in New York tumbled more than ½ cent a pound in New York yesterday following a further decline in the London metal market. Closing sales were made around 13.15 cents a pound, compared with 13.675 Thursday, but some transactions during the afternoon were reported as low as 13.05 cents a pound.

Copper futures in New York finished irregular, 0.04 cent a pound lower to 0.03 cent higher after the sharp drop the day before. The domestic price was unchanged at 14 cents a pound but demand was light. Zinc futures fell 0.20 cent a pound, but zinc for immediate delivery was unchanged at 7.25 cents a pound, East St. Louis. Other metals were quiet.

Butter for November delivery established a new high for the season at 34¾ cents a pound on the Chicago Mercantile exchange before reacting at the close to finish at 34½ cents, up ¼ cent for the session. Cash butter advanced ¼ cent a pound as receipts were lighter than a year ago for the fourth consecutive day.

October eggs closed at 23⅛ cents a dozen, down ⅛ cent, and November eggs were ⅜ cent lower at 23⅝ cents. Cash eggs were unchanged to ¼ cent a dozen lower for current receipts. There were no sales of potatoes or cheese.

Hide futures lost 0.07 to 0.13 cent a pound. The Chicago cash market continued at a standstill but a few tanners were said to be showing more interest in obtaining supplies.

Rubber continued to lose ground. Futures contracts declined 0.08 to 0.16 cent a pound, and crude rubber for immediate delivery eased 0.03 cent to 18.53 cents a pound.

Sugar futures were irregular. Coffee and cocoa futures were higher.

[*Complete reports of grain, livestock, produce, and cotton markets are elsewhere in the financial market.*]

FUTURES SUMMARY.

Chicago.	Close. Sept. 17.	Sept. 16.	*Season's range. High.	Low.
Wheat, bu	$1.04½	$1.03⅜	$1.31½	$1.02⅞
Corn, bu	.63	.62¾	.86½	.61⅜
Oats, bu	.30⅝	.30¼	.42⅛	.28⅝
Rye, bu	.79½	.73	.96	.73¼
Soybeans, bu	.95½	.93½	1.26	.92⅛
Lard, lb	.1095	.1090	.1370	.1027
Cotton, lb	.0864	.0868	.1382	.0863
Butter, lb	.34½	.34⅜	.34¼	.29⅝
Eggs, doz	.23⅛	.23⅝	.26⅞	.21⅝
New York.				
Cocoa lb	.0823	.0824	.1295	.0707
Ctsd oil, lb	.0740	.0744	.1022	.0725
Coffee, Rio, lb	.0638	.0624	.0822	.0610
Sugar, lb	.0230	.0235	.0308	.0230
Rubber, lb	.1861	.1872	.2743	.1829
Hides, lb	.1557	.1569	.1900	.1460
Silk, lb	1.75½	1.73½	1.94½	1.71½
Copper, lb	.1228	.1230	.1630	.1118
Lead, lb	.0605	.0610	.0780	.0532
Tin, lb	.5790	.5790	.6460	.5450
Zinc, lb	.0680	.0700	.0785	.0598

*Since trading in the contract started. All prices are for December delivery except eggs, which are for October, and butter for November.

NEW YORK FUTURES.
[Yesterday's closing prices in cents per pound unless otherwise stated.]

Sugar.

Contract No. 3 [domestic]—Closed unchanged to .03 cent lower. September, 2.44; November, 2.33; December, 2.30; January and March, 2.33; May, 2.35; July, 2.37. Sales, 13,200 tons.

Contract No. 4 [world]—Closed .01 to .04 cent higher. September, 1.25; October, 1.05½; November, 1.11; January, 1.16; March, 1.17; May, 1.19½; July, 1.21½; January, 1939, 1.30½. Sales, 7,600 tons.

Coffee.

Rio—Closed .06 to .14 cent higher. September, 6.62; December, 6.38; March, 6.19; May, 6.09; July, 6.02. Sales, 3,750 bags.

Santos—Closed .03 to .06 cent higher. September, 10.18; December, 9.98; March, 9.46; May, 9.32; July, 9.26. Sales, 12,250 bags.

Cottonseed Oil.

Closed .02 to .04 cent lower. September and November, 7.38; December, 7.40; January, 7.42; February, 7.43; March, 7.49; May, 7.54. Sales, 94 lots.

Cocoa.

Closed .01 to .05 cent lower. September and October, 8.16; December, 8.23; January, 8.20; March, 8.22; May, 8.29; July, 8.36. Sales, 380 lots.

Wool Tops.

Closed unchanged to a cent lower. October, 103.6; January, 104.0; March, 103.8.

Rubber.

Closed .08 to .16 cent lower. September, 18.47; October, 18.52; November, 18.57; December, 18.61; January, 18.66; February, 18.69; March, 18.72; April, 18.74; May, 18.76; June, 18.81; July, 18.87; August, 18.92. Sales, 221 lots.

Hides.

Closed .07 to .13 cent lower. September, 15.25; December, 15.57; March, 15.93; June, 16.25; September, 1938, 16.55. Sales, 30 lots.

Silk.

Closed unchanged to 2 cents higher. September, $1.79; October, $1.78½; November, $1.87; December, $1.75½; January, $1.73½; February and March, $1.73; April, $1.72. Sales, 540 bales.

Metals.

Copper—Closed .04 cent lower to .03 cent higher. September, 12.22; October, 12.24; November, 12.26; December, 12.28; January, 12.35; February, 12.23; March, 12.20; April, 12.17; May, 12.15; June, 12.13; July and August, 12.10. Sales, 88 lots.

Lead—Closed unchanged to .05 cent lower. September to August, 6.05. Sales, 1 lot.

Tin [standard]—Closed unchanged. September, 58.50; October, 58.30; November, 58.10; December, 57.90; January, 57.75; February, 57.60; March, 57.45; April, 57.40; May, 57.35; June, 57.30; July, 57.25; August, 57.20. No sales.

Tin [straits]—Closed unchanged. September, 59.00; October, 58.80; November, 58.60; December, 58.40; January, 58.25; February, 58.10; March, 57.95; April, 57.90; May, 57.85; June, 57.80; July, 57.75; August, 57.70. No sales.

CHICAGO FUTURES.
CHICAGO BOARD OF TRADE.
Lard.
[Per 100 pounds.]

	Open.	High.	Low.	Close.	Prev. close.
Sept.	$11.25	$11.27	$11.20	$11.27	$11.05
Oct.	10.95	11.25	10.90	11.25	10.95
Dec.	10.90	1.00	10.85	10.95	10.90
Jan.	10.90	10.97	10.82	10.90	10.87
March	10.90	10.90	10.80	10.85	10.85
May	10.80	10.80	10.67	10.75	10.75
Clear Bellies.					
Sept.	16.37	16.37	16.37	16.37	16.37

CHICAGO MERCANTILE EXCHANGE.
Butter.
[Cents per pound.]

Stor.stands.—	Open.	High.	Low.	Close.	Prev. close.
November	34½	34¾	34⅜	34½	34¼

Eggs.
[Cents per dozen.]

Refr.stands.—	Open.	High.	Low.	Close.	Prev. close.
October	23½	23½	23⅛	23⅛	23⅝
November	23¾	23¾	23⅝	23⅝	23¾

CASH PRICES.
[Wholesale.]

Chicago.	Sept. 17.	Sept. 16.
Butter, extra, 92 score	$ .34¾	$ .34½
Cattle, tops, cwt	19.00	19.00
Clear bellies, lb	.16375	.1650
Corn, No. 2, yel, bu	1.16¼	1.09½
Eggs, extras, doz	.23¾	.23¾
Hides, hvy packer, lb	.19½	.19¾
Hogs, top, cwt	12.65	12.65
Lard, cash, lb	.1135	.1120
Lard, leaf, lb	.1200	.1200
Lard, loose, lb	.1175	.1150
Oats, No. 2, white, bu	.33½	.33⅛
*Steel scrap, ton	18.62	18.62
Wheat, No. 2 hard, bu	1.11	1.08¾

*Average price Chicago and Pittsburgh.

New York. [Prices per pound.]		
Antimony, American	$ .1825	$ .1825
Coffee, No. 7 Rio	.09	.09
Coffee, No. 4 Santos	.11¼	.11⅛
Copper, electrolytic	.14	.14
Copper, export	.1315	.13625
Cotton, mid, upland	.0905	.0909
Rubber, sht smoked rib	.1853	.1865
Silk, Jap, cr db extr	1.90	1.88¼
Sugar, raw, 96 duty pd.	.0342	.034
Sugar, refined	.0515	.0515
Tin	.5931	.59375
Wool, standard tops	1.085	1.085
Other Markets.		
Flour, std pats, bbl, Minn.	$ 6.10	$ 6.10
Lead, lb, E. St. L.	.0633	.0635
Zinc, lb, E. St. L.	.0725	.0725

COMMODITY INDEX.

Associated Press weighted wholesale price index of 35 commodities:

Yes'd'y.	Prev. day.	Wk. ago.	Mo. ago.	Yr ago.
87.24	86.98	86.74	87.97	81.47

Range of recent years:

	1937.	1936.	1935.	'33-'34.
High	98.14	89.22	78.68	74.94
Low	86.26	71.31	71.84	41.44

[1926 average equals 100.]

The Dow-Jones commodity futures index closed at 62.32, unchanged.

WARNS BUSINESS TO COMPETE OR FACE U. S. RULE

Federal Attorney Urges Laws Be Clarified.

New York, Sept. 17.—(AP)—A choice between regulation by competition or by government control was placed before a group of New York business and professional men today by Robert H. Jackson, assistant attorney general of the United States.

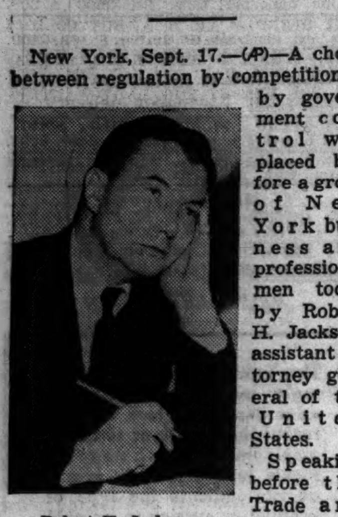
Robert H. Jackson.

Speaking before the Trade and Commerce Bar association and trade association executives, Jackson said he was not interested in "trust busting," for sheer joy, but was interested in "the establishment of a consistent national policy of monopoly control, intelligible both to those expected to comply with it and those expected to enforce it."

"American business must make up its mind whether it favors the regulation by competition contemplated by our anti-trust laws, or the only probable alternative—government control," Jackson said.

Calls Trust Laws Mystery.

Jackson said the United States for 40 years has had a statute that appears to condemn every combination which restrains trade, but there are court decisions which make possible a plausible legal defense of almost any combination in restraint of trade.

"What business conduct the resulting law will really reach," Jackson said, "has become our major governmental mystery. As a result of this confusion, we are faced with the following inescapable facts:

"[1]—The department of justice has no satisfactory standards by which cases can be selected for prosecution or by which the success of any given production may be predicated with assurance.

"[2]—Business enterprise has no safe standards by which it may determine in advance the validity of concerted action, even when the principal purpose is to eliminate waste, or reduce costs of production or distribution.

"[3]—The administrative arm of the government is unable to give commitments as to any combination, because the confusion of precedents and policy is such that a position taken in one case may prove an embarrassment in others.

Calls Federal Policy Vague.

"The sum of these three facts," Jackson added, "is that there is no stated or intelligible policy which differentiates pursuit of industrial efficiency from industrial empire building."

Jackson said the anti-trust laws represent an effort to avoid detailed government regulation of business by keeping competition in control of prices. He deplored the "decline of competition," and cited several instances in which the government had received identical bids on materials from as many as 59 companies.

"I am not passing judgment as to whether these bids are the result of punishable conspiracy," Jackson said. "But they certainly were not the result of identical costs of manufacture, nor of independent estimates. They are the product of artificial marketing machinery."

STATE OFFICIAL WARNS INVESTORS OF RISK IN BUYING OIL ROYALTIES

A warning to investors on the risks involved in the purchase of oil royalties was given yesterday by Edward J. Hughes, secretary of state, whose office has jurisdiction over issuance of new securities in Illinois. Sale of royalties has been greatly stimulated, Hughes said, by the oil boom in the southeastern part of the state.

The legitimate oil development that has occurred has been utilized by promoters to sell royalties to investors on false promises of big profits, Hughes warned.

He pointed out that many of the landowners on whose properties oil has been discovered have disposed of part interests in their land through the legitimate sale of royalties.

"But we frequently find," he said, "that unscrupulous royalty dealers acquire interests which are either unduly subdivided beyond actual equities in producing properties or which are sold to the public at extravagant prices."

The character and reputation of the unethical promoters preclude the possibility of their securing registration under the state securities law, Hughes said.

"Investors in all cases," Hughes said, "should determine whether all state and federal laws have been complied with before investing in the securities. They should also insist on obtaining actual production figures for the properties and evidence of title as well as the prices paid by the vender of the royalties."

LARD HOGS RISE AS OTHER KINDS TURN IRREGULAR

Urgent demand for lard hogs was the outstanding feature of the hog market yesterday. Buying by local and outside interests contributed sufficient competition to send packing sows, the class that furnish most of the lard, 15 to 25 cents above the average of the preceding session. The heaviest and fattest animals indicated the sharpest price gains as packers bid for lard. Most of the fat smooth 275 to 500 pound sows cashed at $10.75 to $11.10, one shipment of prime 394 pound butcher sows reaching $11.15.

The heaviest of the butcher hogs were firm, but other classes were influenced by weakness in the wholesale markets for fresh pork and sold weak to 10 cents lower. Two lots of selected 200 pound averages topped the list at $12.65.

Further advances in the market for fat lambs carried the top killing stock to $12 yesterday, equaling the highest mark since June 25. It was highest mark since June 25, and the 1929. The sharpest rise of the season in old mutton sheep brought the top for slaughter ewes to $5, or 50 cents above Thursday.

Trading in the cattle alleys was draggy. It was cleanup day and with quality lacking buyers showed little interest, except at lower rates. Some loads of steers were carried over on unsatisfactory bids. Little change occurred in cows, hefers, canners, cutters, or calves.

HEDGING FORCES COTTON TO NEW FOUR YEAR LOW

Cotton prices declined to new low levels for the season and since late in 1933 yesterday as the result of steady selling of futures attributed to hedging against the movement of the new crop. Trading was fairly active with spinners and European houses buying on the way down. Closing sales of futures were at the low point of the day with prices on the Chicago Board of Trade showing net losses of .03 to .09 cents. Other markets closed unchanged to .06 cents a pound lower.

Spot cotton closed .05 cents lower with New Orleans, 8.85 cents; New York, 9.05 cents, and Galveston and Houston at 8.60 cents a pound. Prices follow:

Chicago Board of Trade.

	Open.	High.	Low.	Close.	Prev. close.
October	8.70	8.71	8.63	8.65	8.70
December	8.68	8.71	8.63	8.64	8.68
January	8.72	8.75	8.68	8.68	8.74
March	8.98	9.04	8.94	8.94	8.99
May	9.06	9.12	9.03	9.03	9.06
July	9.18	9.19	9.11	9.11	9.20

New Orleans Cotton Exchange.

	Open.	High.	Low.	Close.	Prev. close.
October	8.87	8.92	8.81	8.84	8.87
December	8.87	8.94	8.81	8.85	8.87
January	8.90	8.90	8.90	8.90	8.92
March	8.96	9.04	8.93	8.96	8.97
May	9.06	9.14	9.03	9.05	9.06
July	9.06	9.14	9.03	9.05	9.12

New York Cotton Exchange.

	Open.	High.	Low.	Close.	Prev. close.
October	8.87	8.87	8.81	8.85	8.88
December	8.87	8.94	8.81	8.85	8.86
January	8.90	8.92	8.85	8.85	8.91
March	8.98	9.05	8.93	8.96	8.97
May	9.06	9.10	9.01	9.04	9.07
July	9.09	9.14	9.06	9.06	9.12

PRODUCE MARKETS

EGGS—Fresh, unchanged to ¼ cent lower; receipts, 7,584 cases. BUTTER—Unchanged to ¼ cent higher; receipts, 8,499 tubs. LIVE POULTRY—Hens, unchanged to ½ cent higher; receipts, 1 car, 52 trucks. POTATOES—Weaker; receipts, 73 cars; on team track, 278.

Wholesale Creamery Butter Prices.

[illegible]

Wholesale Cheese Prices.

[illegible]

U. S. Government Graded Eggs.

[illegible]

Live Poultry—Wholesale.

[illegible]

Fresh Eggs.

[illegible]

Potatoes.

[illegible]

Country Dressed Veal Carcasses.

[illegible]

WISCONSIN CHEESE.

[illegible]

BENTON HARBOR FRUIT.

[illegible]

NAVAL STORES.

[illegible]

MINNEAPOLIS FLOUR.

[illegible]

CHICAGO AIR LINE REPORTS LOSS OF $6,113 FOR YEAR

Gamewell Company Has Profit Gain.

Chicago and Southern Air Lines lost $6,113 in the fiscal year ended June 30, Carleton Putnam, president of the company, informed stockholders in his annual report yesterday. Comparable earnings figures for a year ago are not available because the fiscal year previously ended Dec. 31. Loss for all of 1936 was $17,038, against loss of $48,596 by the predecessor company in 1935. The present concern was incorporated Dec. 30 1935.

Carleton Putnam.

Operating revenue during the latest year totaled $537,951, of which $331,220 came from air mail, $191,854 from passenger business, and $10,515 from air express and freight. Excess baggage, repairs, service, and other sources supplied the remainder. Current assets on June 30 totaled $166,181, against current liabilities of $39,762.

Weather Severe Handicap.

Unfavorable weather conditions proved a severe handicap last winter, according to Putnam. In January alone the company was forced to cancel 39 per cent of its schedules and lost $15,091.

"In view of this and other contingencies encountered during the period, taken together with the fact that the company has been pioneering its first year of service with modern equipment, the management sees in the record no cause for discouragement," Putnam said.

The annual meeting of stockholders was called for Oct. 1 at the company's offices at Lambert-St. Louis Municipal airport, Robertson, Mo.

The Gamewell company, manufacturer of fire alarm and police signal equipment, earned $98,517, or 56 cents a common share, in the quarter ended Aug. 31, against $15,963, or 75 cents a share on the $6 perferred stock, in the same 1936 quarter.

Bookings Show Increase.

Bookings during the period showed a gain of 25 per cent over the same 1936 quarter and backlog of the company on Aug. 31 was $500,000 larger than on the corresponding date in 1936, the company reported.

Arundel corporation, engaged in large construction and reclamation work, earned $850,336 in the eight months ended Aug. 31, before federal income taxes, compared with $470,859 in the first eight months of last year.

Loblaw Groceterias reported profit of $56,719 for four weeks ended Aug. 31, against $55,397 a year ago. Profit for twelve weeks ended Aug. 31 was $164,034, compared with $152,364.

August profit of Fanny Farmer Candy Shops, Inc., declined to $44,052 from $46,966 in August, 1936. Profit for the eight months ended Aug. 31 was $399,485, against $283,587.

Day's Earnings Reports.

Earnings statements issued yesterday were:

	1937.	1936.
THREE MONTHS ENDED JUNE 30. (Net profit)		
Mo G & E Svc	19,144	....
Mo Pub Svc	11,534	....
SIX MONTHS ENDED JUNE 30.		
Mo Pub Svc	42,811	....
FISCAL YEAR ENDED JUNE 30.		
Chi & Sou Air	*6,113	....
TWELVE MONTHS ENDED JULY 31.		
El Paso Nat Gas	1,535,463	684,602
MONTH OF AUGUST.		
Fanny Farmer C.	44,052	46,966
FOUR WEEKS ENDED AUG. 31.		
Loblaw	56,719	55,397
EIGHT WEEKS ENDED AUG. 31.		
Loblaw	164,034	152,364
QUARTER ENDED AUG. 31.		
Gamewell	98,517	15,963
EIGHT MONTHS ENDED AUG. 31.		
Arundel	850,336	470,859
Fanny Farmer C.	399,485	283,587
TWELVE MONTHS ENDED AUG. 31.		
Conn L & Pwr	4,566,277	4,622,709

*Loss.

CASH GRAIN

Official receipts of grain at Chicago Friday: Wheat, 65 cars; corn, 37 cars; oats, 61 cars; rye, 23 cars; barley, 32 cars. The following are cash grain prices per bu in leading markets:

WHEAT. [illegible]

CORN. [illegible]

OATS.

	Chicago.	Kansas City.	St. Louis.
1 wh	34½@36	....	....
2 wh	32½@34½	31½@32½	....
3 wh	32 @33½	30 @31½	....
	Milwaukee.	**Omaha.**	**Minneapolis.**
2 wh	....	29¾	29¼@30¾
3 wh	....	29½@30¼	28¼@29¾
4 wh	....	....	27¼@28¼
	Winnipeg.	**Toledo.**	**Peoria.**
2 wh	52⅛	36 @37	....
3 wh	49⅝	....	....

RYE, BARLEY, AND FLAX.

	Rye.	Barley.	Flax.
Chgo	83½@87	48 @93	2.21
Milw	86¾	60 @91	....
Mpls	77¼@78¾	38 @55	2.11 @22
Dulh	78¾@79¼	49½@70	2.10 @21

CHICAGO LIVE STOCK

[All prices are in dollars per 100 pounds.]

[illegible]

GAMEWELL CO. TO PAY $3 MORE ON ARREARAGES

Utility Votes to Defer Preferred Dividend.

Directors of the Gamewell company, maker of fire alarm and police signal equipment, yesterday declared a dividend of $3 to apply on arrears on the preferred stock. After this payment, accruals will amount to $4 a share as of Sept. 15. The company has paid $14 since April 7 on the issue.

Puget Sound Power and Light company voted to defer further dividend payments on the prior preference stock. Default by the city of Seattle of $208,400 of street railway bond interest, constantly rising operating costs, and necessity of financing new construction out of earnings were given as reasons for the action. The company, a subsidiary of Engineer's Public Service corporation, sold the Seattle Street Railway to the city of Seattle some years ago, taking serial municipal street railway bonds in payment.

Declares Extra Dividends.

An extra dividend of 25 cents and the usual quarterly disbursement of the same amount were authorized by directors of Arundel corporation. A similar extra was paid in July.

An initial dividend of 10 cents on the new $10 par common stock was declared by Century Electric company, St. Louis, Mo. In the preceding quarter the company paid $1 on the old stock which has since been split ten for one.

West Point Manufacturing company declared an initial quarterly dividend of 30 cents on its new $20 par stock after the recent five for one stock split. It had paid $1 on the new stock as a special fiscal year-end disbursement.

Day's Dividend Declarations.

Dividends declared yesterday, with rate, period, and payment and record dates, follow:

American Stove, $2	Sep 30	Sep 16
Arrow-Hart & Hegeman, 75c q.	Oct 1	Sep 23
Arundel, 25c q.	Oct 1	Sep 21
Do 25c ex	Oct 1	Sep 21
Bond Stores, 40c	Sep 30	Sep 27
Century Elec, new, 10c init.	Sep 30	Sep 22
Cunningham Drug, 37½c q.	Sep 27	Sep 24
Do B pfd, $1.50 q.	Sep 27	Sep 24
Divco-Twin Truck, 10c q.	Oct 4	Sep 25
Fireboard P, pr pfd, $1.50 q.	Nov 1	Oct 16
1st State Pawners, 1¾% q.	Sep 30	Sep 20
Foreign Bond Asso, 25c q.	Sep 22	Sep 15
Gain, Robert pfd, 75c q.	Sep 30	Sep 27
Gamewell pfd, $3 acc.	Oct 15	Oct 5
Gemmer Mfg A, 75c q.	Oct 1	Sep 24
Gt Lakes Pwr A pfd, $1.75 q.	Oct 15	Sep 30
Horn & Hardart B, $1.50 q.	Sep 27	Sep 16
Imp Bk of Canada, $2.50 q.	Nov 1	Sep 30
Keith-A-O 7% pfd, $1.75 acc.	Oct 1	Sep 27
Kennedy's Inc, 30c	Oct 15	Sep 30
Landers F & Clark, 37½c q.	Sep 30	Sep 20
Minnesota Mining, 60c q.	Sep 30	Sep 30
Montreal Tramways, $2.25 q.	Oct 15	Oct 4
New Haven Clock, 37½c q.	Oct 4	Sep 29
Pac-Am Fisheries, 30c q.	Oct 15	Oct 1
Penn G & E pfd, 75c q.	Oct 1	Sep 20
Reliance Mfg, 15c q.	Nov. 1	Oct. 21
Do pfd, $1.75 q.	Oct. 1	Sep. 24
Richman Bros, 75c q.	Oct 1	Sep 23
Wells Fargo B&U Tr, $3.25 q.	Oct 1	Sep 23
West Point M, new, 30c init.	Oct 1	Sep 17
Wieboldt, 25c q.	Oct 1	Sep 24
Do $5 pr pfd, $1.25 q.	Oct 1	Sep 24
Do 6% pfd, 75c q.	Oct 1	Sep 24

In the table the letter "q" refers to regular quarterly dividends, "ex" to extras, and "acc" to payments on arrears.

GRAIN IN OTHER MARKETS

September Wheat.

	Open.	High.	Low.	Close.	Prev. close.
K C.	.98⅝	1.00⅝	.98	1.00½	.98⅛
Mpls	1.14¼	1.15	1.14¼	1.14¾	1.13
*Dul	.96⅝	.96⅝	.96⅝	.96⅝	.95¼
Rtdm	1.11⅞	1.11⅞	1.11⅞	1.11⅞	1.11½

October Wheat.

	Open.	High.	Low.	Close.	Prev. close.
*Dul	.96⅝	.96⅝	.96⅝	.96⅝	.95¼
Wpg	1.24½	1.27⅞	1.24	1.26½	1.24⅝

[illegible]

*Durum. †Exchange, $4.96; Thursday, $4.95.

BOARD OF TRADE SALES.

[On Sept. 16 in thousands of bushels.]

	Sept.	Dec.	May.	Total.
Wheat	1,044	19,117	8,329	28,530
Corn	5,219	2,193	848	8,475
Oats	219	531	367	1,117
Rye	48	716	326	1,090
Soy beans	*	22	10	32
Grand total				39,244

Open Grain Trades.

	Sept.	Dec.	May.	Total.
Wheat	4,423	86,143	35,616	126,302
Corn	13,442	28,665	7,664	48,184
Oats	2,693	15,457	13,601	31,751
Rye	1,673	4,595	1,493	7,761
Soy beans	*281	1,669	424	2,374
Grand total				222,372

*October.

BOARD OF TRADE GRAIN FUTURES

[Prices, Sept. 17, 1937, in dollars per bushel.]

	Open.	High.	Low.	Close.	Prev. close.	Year ago.	Season's range. High.	Low.
Wheat.								
September	1.02 -1.02¼	1.04½	1.01⅞	1.03⅝	1.02	1.14¼-1.14⅝	1.29⅝	1.00⅝
December	1.03½-1.03⅝	1.05	1.02⅞	1.04⅝-1.04½	1.03¼-1.03⅛	1.12⅞-1.12¾	1.31½	1.02⅛
May	1.05¼	1.07⅛	1.05	1.06⅝-1.06½	1.05⅝-1.05¼	1.11⅞-1.11¾	1.32⅛	1.04⅛
Corn.								
September	1.11 -1.10½	1.16¾	1.09½	1.12¼-1.13¼	1.10 -1.10½	1.16	1.16¾	.89⅝
December	.62½-.62⅝	.63⅝	.62	.63 -.62⅞	.62¾-.62⅞	.96 -.95⅞	.86½	.61¾
May	.63¾	.64⅝	.63¼	.63⅝	.63¾-.63⅞	.90⅝	.81	.63
Oats.								
September	.31⅛	.31⅜	.31⅛	.31¼	.31⅛	.42⅝	.47½	.27
December	.30¼	.30½	.30⅛	.30⅜	.30¼	.42⅝-.42¾	.42⅛	.28⅝
May	.31½	.31¾	.31⅜	.31½	.31⅝	.43⅛-.43	.42¼	.30⅛
Rye.								
September	.80	.82¼	.80	.81⅝	.80	.82¾	1.02½	.73⅜
December	.78	.80¼	.77⅞	.79¼	.78	.80½	.96	.73¼
May	.77⅞	.79⅝	.77⅝	.78⅞	.77⅝	.79	.84	.73⅜
Soy Beans.								
October	.97½	.97½	.97½	.97½	.96¼	....	1.33	.94½
December	.95½	.95½	.95⅜	.95½	.95½	....	1.26	.92⅛
May	.97	.97	.96⅞	.97	.96½	....	1.06¼	.94

NEW YORK CURB TRANSACTIONS

Friday, September 17, 1937.

[illegible]

FOREIGN BONDS.

[illegible]

DOMESTIC BONDS.

[illegible]

PRIMARY GRAIN MOVEMENT.

	Wheat, bu.	Corn, bu.	Oats, bu.
Receipts—			
Friday	1,061,000	349,000	650,000
Week ago	1,052,000	213,000	244,000
Year ago	[illegible]	104,000	154,000
1935	2,146,000	415,000	808,000
Shipments—			
Friday	523,000	287,000	135,000
Week ago	532,000	111,000	214,000
Year ago	293,000	130,000	108,000
1935	537,000	129,000	239,000

HAY MARKET.

	No. 1.	No. 2.	No. 3.
Timothy, rail	$16@17	$14@16	$10@12
Do truck	14@15	13@14	9@11
Alfalfa, rail	19@21	16@18	11@13

Oat and wheat straw, $6@7; truck, $6@7. Rye straw, rail, $8.50@9.50; truck, $7@8. Marsh hay, rail, $8@9; truck, $7@8. Receipts, 7 cars timothy.

BOARD OF TRADE STOCKS.

	Sales.	High.	Low.	Close.	Prev. close.
Ber & GF com	50	1⅝	1⅝	1⅝	1½
Gellm Mf com	200	1⅝	1⅝	1⅝	1⅝
TMNort Br pf	50	½	½	½	½
Pears Inc com	150	2⅝	2⅝	2⅝	2¾

TRADE OUTLOOK UNCERTAIN, SAYS FEDERAL BUREAU

Washington, D. C., Sept. 17.—(AP)—Government trade analysts today reported a slackening of general business activity in recent weeks and said the fall outlook was uncertain. They said the usual fall pickup "may be less than was anticipated by most forecasters a month ago, and there may even be some further recession."

Industrial output was maintained at high levels this summer, the economists said, by a backlog of buying orders from last spring and building up of stocks in anticipation of heavy buying this fall.

"The present volume of industrial production cannot be continued much longer without a material increase in new buying," the bureau of agricultural economics reported.

Reports On Many Lines.

"Pessimism is prevalent in financial markets. Wholesale and retail trade has either decreased or increased less than expected and inventories in several lines of producers and consumers' goods are reported large for this season of the year."

Decreased production was reported in textiles, coal, shoes, automobile tires and furniture. The bureau said contracts for residential construction had continued "disappointing in volume."

Optimistic factors were said to include settlement of many labor controversies and sustained farm buying power. Larger crops should increase freight trafic, the bureau said, while "recent general reductions in rediscount rates to the lowest level in central bank history will help to insure easy credit even at this advanced stage of business recovery."

Expects Gain in Steel.

Demand for steel is expected to pick up soon, the bureau said, with production of 1938 model automobiles. Factory, commercial and utility construction were reported running ahead of last year.

The bureau said consumer demand for farm products was expected to be "fairly well maintained during the final quarter of 1937."

Day By Day Story of the Experimental Farms

By Bob Becker

Flora of Chicagoland

[The western crab apple.]

September 17, 1937.

ON the experimental farm are many kinds of trees and shrubs that seem to have been given by nature certain tasks to perform along the hedgerows, in the deep timber, near stream beds, or elsewhere. For example, the big oaks seem to stand close together to form a shelter on wintry days for both birds and animals. The osage orange trees band themselves together in a compact unit to break drifting snow, mark field boundaries, and later provide protected nesting sites for song birds.

Even the common wild crab apple, a rather humble member, apparently has its duties as a tree. It's a sort of willing helper that fills in along the borders of timber and near the stream beds and near fences, always paying its way through the seasons. In the spring the wild crab [Pyrus ionsis] bedecks itself with thousands of sweet scented blossoms. These are a beautiful pink in color. Their fragrance dominates the spring woods.

Shelter for Pheasants.

There are thousands of wild crab trees on the experimental farm. Some have joined with low shrubs near the big pond to form a thick winter shelter for the pheasants. We see others close to the oaks. Wild grape vines trail their growth through the summer along some of the trees. Other crab trees mature along the fences with the black cherry, wild sunflower, and other vegetation.

Through the summer the crabs are growing their fruit. But the outdoor fan must beware of it. There is deception in the wild crab apple tree when its branches are loaded. They look inviting. The temptation is to taste them. Then the disillusionment is something of a shock, because the apples are hard and sour.

It takes the farm wife to handle this fruit. By judicious manipulation in the kitchen she takes the unappetizing uncooked fruit and converts it into delicious crab apple jelly and preserves. Many bushels of these apples on the farm are going to be brought into the kitchens within a few weeks for this purpose. Right now the fruit is just beginning to turn yellow, a sign that it is getting close to the stage when the jelly maker can use it.

Crab Tree Has Place.

The farmer will never get excited about the revenue that he might secure from extensive cultivation of the wild crab. There is practically no economic value to the trees in a woodlot, although some of its better known relatives, such as the wild cherry, are valuable to the landowner.

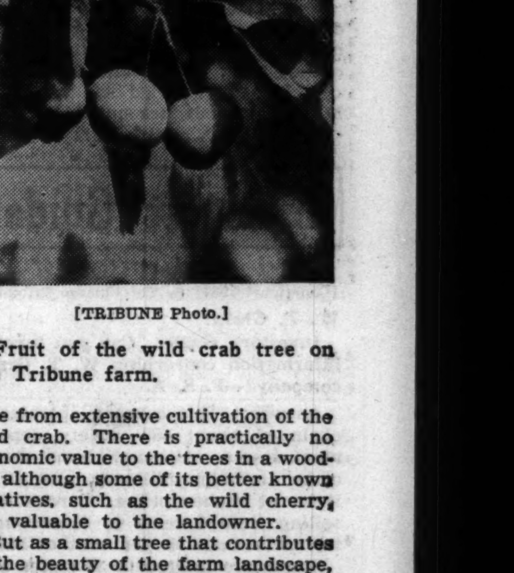
[TRIBUNE Photo.]

Fruit of the wild crab tree on the Tribune farm.

But as a small tree that contributes to the beauty of the farm landscape, blossoms in the spring and fruit for the farm housewife in the fall, the providing decorative sweet scented wild crab fulfils its purpose. It fills what otherwise would be barren gaps in field and woods . . . the kind of small trees that move in when others refuse to take up a small area and struggle against competition.

Farm Lands

Illinois.

KANKAKEE COUNTY FARMS—200 ACRES within two miles of Kankakee, $100.00 an acre. Well improved. 40 acres on highway, fairly well improved; $5,000.00. Many other farms also listed. Write Harry L. Topping, Arcade Building, Kankakee, Illinois.

— — LARGE GARDEN HOMESITE — — Touhy-av., ½ mi. Mannheim-rd., Des Plaines, $250; terms; office on premises. L. B. ANDERSEN CO. Des Plaines 3058J or State 0237.

POULTRY FARM—25 MI. S. W.; 4 RM. house, porch, acre ground, elect., 2 big coops, cap. 1,000 chickens; mod. equip.; barg. for quick sale, $3,250, sm. down paymt. Call aft. 6 p.m. B.Andreassen, 1439 W.Monroe.

COMP. MOD. 9 RM. HOUSE, 3 WELL KEPT outbldgs., on 104 a. farm. Gd. loc. on U. S. rd., 200 mi. s. w. of Chicago; nr. college town. Address F 508, Tribune.

1½ AC. FRONTING LAKE-ST., RUNNING back to flowing stream; 5 rm. mod. home; gar. and poultry barn; price $5,750; terms. WESLEY LUEHRING, ITASCA, ILL.

130 A.—GOOD LAND, GOOD IMPROV. WITH some timber and small lake; within 2 mi. of town; selling on acct. of sickness. LA COSS, NAPERVILLE, ILL.

— — — — 200 ACRE DAIRY — — — — Best of land, Modern improv. On Hard Road, St. Chas. Dist. W. H. Schendorf. 10 S. La Salle.

SACRIFICE—OWNER LEAVING CITY, ACcount health; 10 ac. front. gd. rd., elec. avail.; lg. orch.; new cott., 27x20; gar.; nr. Northbrook. Address E G 246, Tribune.

FARMER WILL SACRIFICE 3 AC.—FRONT Higgins-rd., nr. Desplaines; mod. new res.; 4 rm.; 1st floor; 2 unfin. 2d fl., basement; deep well; terms. Address E G 427, Tribune.

80 ACRES—LAKE CO., WOODED, ROLLING, adj. Mill Hunt Club; ideal for country estate; bargain. Address E G 529, Tribune.

SMALL FARM — 1 MILE NORTHBROOK station; 200 ft. frontage; good road; $950. Address E G 452, Tribune.

NEED MONEY—FARMER WILL SACRIFICE 1 acre or more fronting Higgins-rd., near Des Plaines. Address E G 434, Tribune.

77 ACRE FARM NEAR MUNDELEIN—MOD. home, hot water heat, large barn, orchard; $9,750. Address E G 356, Tribune.

$2,500 CASH. BAL. MORTG., 86 A., BLDGS. Also barg. 5 A., 12 A., 74 A. to 240 A., within 50 mi. W. or N.W. Chi. Fenz, Roselle.

SMALL FARMS — NEAR THE LOOP; ½ acre to 5 acres; with or without house. ADDRESS P G 139, TRIBUNE.

120 A. FARM—FOR DETAILS WRITE E. Boxberger, 324 Silver-st., Elgin, Ill.

Indiana.

FOR SALE—700 ACRES OF WABASH BOTtom land; three sets of improvements; real producing land; price $65.00 an acre. Will consider some stocks, bonds or other real estate. Write Harry L. Topping, Arcade Building, Kankakee, Illinois.

40 AC., 10 AC. WOODED, RNG. STREAM, 10 ac. grapes and berries, 4 mi. Michigan City, ½ mi. So. Shore elec. Owner sacr. $1,875, ½ cash, bal. tms. Sou. Sh. 4669. 11-3

130 ACRES EXCELLENT SOIL IN CULTIvation. Very productive; good improvements. Price, $15,000. Address owner, A. C. Richard, Plymouth, Indiana.

75 AC.—BEAU. WOODED ON RIVER, 44 miles. Chgo.; cheap. [De Mille]. 4000

Michigan.

5 ACRES—S. W. MICH.; ON PAVED U. S. hiway; level, fertile land, close gd. town; only $395; tms. Address E L 282, Tribune.

80 A. LEVEL, BLK. LOAM, GOOD BLDGS. 4 mi. tn. $3,000. $600 dn. MANY OTHERS. ERWIN TINNEY CO. FREMONT, MICH.

FARMS FOR SALE BY OWNER—10-25 AND 52 a.; buildings; first bargains. Edmond Downing, Paw Paw, Mich.

40 A.—2½ MI. FREMONT; CLAY LOAM; 5 rm. hse., pasture, $1,450; $175 down, $15 mo. List. Evans Realty Co., Fremont, Mich.

NEW FARM LIST—S. W. MICHIGAN; ALL kinds, sizes. ROESSLER, 140 S. Dearborn.

Oklahoma.

CHOICE LAND—EASY TO BUY. GOOD homes and other poss. $5 per acre and up. A. C. TRUMBO, MUSKOGEE, OKLA.

Wisconsin.

— SPECIAL SALE OF RAILROAD LANDS — 100,000 acres in heart of Upper Wisconsin. Only $4 to $5 per acre for good farm land; ¼ cash, balance long time. Clay loam soil; unequaled for dairying, all live stock, clover, grains. Good roads, water towns and markets. Fine fishing and hunting. Send for Booklet 5. R. S. Claar, Land Dept., Soo Line Railway, Minneapolis, Minnesota.

LAKE SHORE FARM FOR SALE—267½ acres on private lake, suitable for club; good hunting and fishing. Over 1 mile frontage. Estimated 60,000 feet of saw timber. 75 acres cleared. 2 streams, good 10 room house with bath and furnace, 2 barns, telephone, mail, good roads, 4 mi. to town; 13 mi. to Hayward. Price $9,000. Write owner. Box 18, Rt. 2, Springbrook, Wis.

Miscellaneous.

FREE CATALOG FARM BARGAINS — 10 Midwest States. United Farm Agency Dept. 6, 30 N. La Salle-street, Chicago. Ran. 7118.

TWO UTILITIES REGISTER LARGE SECURITY ISSUES

Central New York Power Seeks 48 Millions.

Large financing operations are contemplated by two public utility companies, registration statements filed with the Securities and Exchange commission disclosed yesterday.

The Central New York Power corporation, Syracuse, N. Y., plans to issue $48,374,000 of general mortgage 3¾ per cent bonds due in October, 1962, its statement said. Proceeds will be used in part to redeem 12 outstanding security issues, and $9,500,000 will be used to construct a steam electric generating station near Oswego, N. Y., and for connecting transmission facilities. Morgan, Stanley & Co. was named as underwriter.

Idaho Power Files.

The Idaho Power company, Boise, Idaho, filed a statement covering $18,000,000 of first mortgage 3¾ per cent bonds, due in 1967. Of the proceeds $13,650,000 would be used to redeem on Jan. 1 at 105 and interest, $13,000,000 of first mortgage 30 year 5 per cent gold bonds, due in 1947 and $1,500,000 would be used to repay advances to the company by the United Securities corporation, parent concern. The balance would be used to reimburse the company's treasury in part for construction and improvement expenditures. The First Boston corporation is expected to underwrite the issue, the statement said.

Crusader Aircraft corporation, Denver, Colo., plans to issue $1,850,000 of $1 par common stock under a plan of reorganization, it informed the SEC. Cash proceeds will be used for buildings, machinery, and equipment. No underwriter was named.

Plans Stock Issue.

International Cinema, Inc., Los Angeles, Cal., filed a statement covering $250,000 of $5 par cumulative convertible class A common stock, proceeds from which will be used for equipment and working capital. Chapman & Co. is the underwriter.

Investors Fund., Inc., Jersey City, N. J., filed for $3,176,000 of investors' shares. Fund Distributing corporation was named as the probable underwriter.

Amendments to previous registration statements, delaying the offering dates of new securities issues, were filed by Detroit Steel Products company, to Oct. 14; Lane-Bryant, Inc., to Oct. 13, and Pressed Metals of America, Inc., to Oct. 25.

Offers Bond Extension.

The New York, Chicago and St. Louis railroad yesterday offered holders of its $16,381,000 first mortgage 4 per cent bonds, due Oct. 1, 1937, an opportunity to extend the maturity to Oct. 1, 1947, with interest at the rate of 3½ per cent. The company announced that Edward B. Smith & Co. will purchase at par and accrued interest bonds which have not been extended and which are offered for sale on or before Oct. 1.

New security offerings in the week ended Sept. 16 totaled $21,192,750, compared with $8,223,000 in the preceding week and $105,209,000 in the corresponding period of last year. Municipal bonds accounted for $19,466,552 of last week's total.

Investors' Guide

Saturday, Sept. 18, 1937.

[Copyright 1937: By The Chicago Tribune.]

W. T. Grant.

Investors' Guide: Can you furnish information concerning W. T. Grant company?—F. S. K.

Answer: This concern operates a chain of about 485 variety department stores. Although some stores carry clothing, millinery, and radio items at higher prices, merchandise selling from 5 cents to $1 accounts for more than 95 per cent of sales.

Stores are located in 38 states and serve 440 communities ranging in population from 2,500 to 6,000,000, but two-thirds of stores are concentrated in the New England and middle Atlantic states. About 40 per cent serve large metropolitan areas.

The company started out with one store in Lynn, Mass., in 1906, and expansion was very slow for almost twenty years. In the four years through 1929, however, the number of stores increased from 77 to 279. Another 167 stores were added during the next three years, but subsequent expansion policies have been conservative.

Operations continued on a profitable basis throughout the depression. Sharp improvement occurred after a 1932-'33 low, and both sales and net income far exceeded previous records last year.

Sales have continued to increase this year, but rising wholesale costs and wages have prevented further improvement in net income.

For the six months ended July 31, 1937, sales were $45,192,000 and net income was $1,395,000 or $1.17 a share, compared with sales of $43,653,000 and net of $1,449,000 or $1.21 in the corresponding 1936 period. The record $6,925,000 in August, 1936. The record of recent fiscal years ended Jan. 31 follows:

	Sales.	Net income.	Income per shr.
1937	$99,346,000	$4,594,000	$3.84
1936	91,982,000	3,334,000	2.79
1935	85,070,000	2,616,000	2.19
1934	78,206,000	3,347,000	2.80
1933	73,087,000	1,612,000	1.35

Financial position is strong.

Sole capitalization, other than $2,177,000 of real estate mortgages on company owned stores, consists of 1,195,355 shares of no par common stock.

Regular dividends of 35 cents quarterly have been paid since April 1, 1936, and a year-end extra of $1 a share was paid in January, 1937. The company paid $1.25 a share in 1935 and $1 in each of the preceding seven years.

Despite rising costs and anti-chain store legislation, earnings prospects appear to be satisfactory. The stock deserves a rather high rating.

NEW YORK BOND TRANSACTIONS

Friday, September 17, 1937.

BOND AVERAGES

[Compiled by the Associated Press.]

[illegible]

DOMESTIC.

[illegible]

UNITED STATES GOVERNMENT LOANS.

[illegible]

UNITED STATES TREASURY NOTES.

[Quoted by C. F. Childs & Co.]

[illegible]

FOREIGN.

[illegible]

6 TokyoCty	5½s'61	62⅞	61⅝	62⅞	+ 1⅝
14 TokyoElLt	6s'53	64¾	64	64¾	+ ⅝
1 Trondhj	5½s'57	101½	101½	101½	....
2 UjigawaEP	7s'45	76⅝	76½	76¾	+ 1
4 †Uruguay	8s'46	65¼	65	65¼	− 1½
9 †do 6s '60	......	64½	64⅛	64½	+ ⅝
2 †WarsawCty	7s'58	53	53	53	....
1 Yokohama 6s '61		64½	64½	64½	+ 1⅝

xin—Ex-interest. ct—Certificates. †Selling flat on account of default. ‡Selling flat for reasons other than default. §Matured bonds. Negotiability impaired pending investigation.

CHICAGO STOCKS

Friday, September 17, 1937.

[illegible]

*Ex dividend. a—Also extra or extras. g—Declared or paid so far this calendar year. h—Cash or stock. k—Accumulated dividend paid or declared this calendar year.

MONEY, GOLD, AND SILVER

NEW YORK, Sept. 17.—(AP)—Call money steady; 1% all day; prime commercial paper, 1%. Time loans steady: 60-90 days, 1¼%; 4-6 months, 1½%; bankers' acceptances unchanged. Rediscount rate, New York Reserve bank, 1%. Bar silver steady and unchanged at 44¾c per oz.

Foreign Markets.

LONDON, Sept. 17.—(AP)—Money and discount rates unchanged. Bar silver steady and unchanged at 20d. [Sterling price equivalent to 44.64c.] Bar gold declined 1½d to 140s 3½d [sterling price equivalent to $34.74].

PARIS, Sept. 17.—(AP)—3% rents, 71f 75c; 4½s "A," 76f 95c; 4½s 1937, 100f 10c. Exchange on London, 146f 67½c. The dollar was quoted at 29f 65c.

MONTREAL, Que., Sept. 17.—(AP)—Silver futures closed firmer, 10 points higher. No sales. Closing bids—September 44.55; December, 44.15; March, 43.20.

Foreign Exchange.

[Quotations in American cents.]

	Sept. 17.	Sept. 16.	Wk. ago.	Yr. ago.
London	496.62½	495.25	494.62½	506.125
Paris	3.38⅝	3.37	3.56	6.58⅝
Italy	5.26¼	5.26¼	5.26¼	7.86½
Belgium	16.83½	16.83½	16.83½	16.90
Switz'd	22.97	22.97½	22.97½	32.58
Holland	55.15	55.04	55.01	67.88
Denmark	22.16	22.11	22.08	22.60
Sweden	25.60	25.53	25.50	26.10
Norway	24.94	24.88	24.85	25.43
Germany	40.12	40.12	40.13	40.22
†Do	21.75	21.95	22.75	......
‡Do	26.05	26.75	26.65	......
Austria	*18.87	*18.87	*18.88	*18.87
Poland	18.93	18.93	18.93	18.86
[illegible]	[illegible]	[illegible]	[illegible]	[illegible]

*Nominal. †Registered. ‡Travel.

FRUITS AND VEGETABLES

[illegible]

U. S. TREASURY

[Chicago Tribune Press Service.]

[illegible]

WANT AD INDEX

[illegible]

	Page.	Col.
Stocks and Bonds	29	7
Store and Bar Fixtures	29	8
To Rent—		
Rooms	27	7
Houses [City and Suburban]	28	1
Furnished Houses	28	1
Apartments	28	1
Apartments and Rooms to Share	28	1
Furnished Apartments	28	7
Stores	28	8
Offices and Shops	28	8
Industrial Property	28	8
Travel	31	8
To Lease and Wanted to Lease	29	7
Trade Schools—Men	27	2
Trade Schools—Women	27	4
Typewriters and Supplies	27	6
Wanted—To Buy	29	7
Wanted—To Rent—		
Rooms	27	8
Houses	28	1
Apartments	28	8

Box Number Ads

Reply by phone as well as by letter may be made to any Tribune Want Ad with a box number as an address except Help Wanted advertisments. Call SUPerior 0100—Local 257. Your name, address and phone number will be placed at once in the box of the advertiser.

Convenience

A Want Ad-Viser is as near to you as your telephone. If you have a telephone, your ad will be charged to you. If not, or if you prefer, a Tribune man will call at your home or office.

24-Hour Service

Tribune Want Ad-Visers are on duty 24 hours a day, every day of the year, to receive Want Ads by telephone or at the Want Ad Store, 1 South Dearborn. The Want Ad Store in Tribune Tower is open daily until 10 p. m., Sunday until 5 p. m.

Call SUPerior 0100—Want Ad-Viser or Want Ad Offices

Tribune Tower — *1 South Dearborn*

JEWELRY, DIAMONDS, OLD GOLD, ETC.

CASH FOR DIAMONDS OLD GOLD, JEWELRY
PAWN TICKETS, GOLD TEETH, SILVER. ESTABLISHED 1900.
MEMBER Chicago Assn. of Commerce.
Chicago Gold Smelting Co.,
37 So. Wabash-av., 3d Floor.

1.34 KT. DIAMOND. 99% PERFECT. Unusually brilliant. Gorgeously mounted in all platinum ring with 16 large blue white diamonds in setting. SPECIALLY PRICED....$150.00
Diamonds, Pawn Tickets Bought for Cash.
THE U. S. LOAN BANK,
10 North Clark-st., 6th Floor.

1.11 CT. DIAMOND. BLUE WHITE, WESSELTON, AMERICAN CUT. Set in a lady's all platinum 4 prong engagement ring with 32 diamonds....$180
Diamonds, Old Gold Pawn Tickets Bought.
LEVINSON'S LOAN BANK,
739 N. CLARK-ST.

"Cash In" Diamonds, Gold,
Dental, Gold Watches, Jewelry Silver etc
Romack Gold Refining Co.,
7 W. MADISON, at STATE, Rm 501, 5th Fl

Pawn Tickets, Diamonds.
Old Gold, silver, jewelry, etc. bought
32 N. STATE, 11TH FL. Jewelers Exchange

READY CASH—FOR PAWN TICKETS, DIAMONDS, watches, dental gold, jewelry, etc CHICAGO JEWELRY EXCHANGE, ROOM 1106 7 W MADISON DEA. 0848

CASH FOR OLD GOLD, SILVER FILLED articles, watches and dental gold. Chicago Silver House, 108 West North-avenue.

—CASH FOR DIAMONDS AND OLD GOLD— Jewelry, Pawn Tickets, Dental Gold. BARNETT'S, 1st floor, 57 EAST MADISON

SELL YOUR OLD GOLD TO THE OLD RELIABLE UNITED SMELTING WORKS 39 S. State-street, corner Monroe, Room 404.

MUSICAL AND DRAMATIC

GUITAR OR MANDOLIN PLAYER—STROLLER, soft singing voice, lge. repetoire, for loop cocktail lounge. Give phone No. address and sal. Address P J 321 Tribune.

WANTED—A YOUNG MAN TEACHER OF popular piano for music school; experience required. Address P E 430, Tribune.

PIANO, SINGING, DRAMATICS—COMPETENT instructions; references. A. McFarlane, Room 600 Lyon & Healy Building.

SITUATIONS WANTED—MEN.

[illegible]

SITUATIONS WANTED—WOMEN.

[illegible]

STENOG.—AMBITIOUS ALERT, DESIRES perm. pos. Spaulding 4675.

Miscellaneous.

GEN. OFFICE—DR. OR DENTIST PREF.; h. s. grad.; exp. Kenilworth 2561.

CAP. EXPD. SEC.—DES. POS. AS SECY., companion; will travel. [illegible]

HELP WANTED—MEN.

> The Tribune does not knowingly accept Help Wanted advertisments which misrepresent the nature or terms of employment, or advertisments for Sales Help which do not indicate the type of product or service to be sold and the form of compensation. Report any misrepresentations or requests for a cash bond, deposit, or investment for samples not stated in the advertisment to the Tribune, Superior 0100, Local 328 (for complaints only).

Stores and Offices.

ACCOUNTANT — NATIONAL FIRM REquires senior, preferable C. P. A., not over 35 yrs. old. State exp. in detail and salary requirements. Only expd. man wanted. ADDRESS P F 432, TRIBUNE.

AUTO PARTS MAN—MARRIED; MUST have A-1 references and thoroughly experienced; will pay good salary right party. Address N O 348, Tribune.

BOOKKEEPER—EXP.; FOR PART TIME once a mo.; small bus. Call eves. Wen. 9091.

CLERK—FRUIT AND VEGETABLE, FOR Saturdays; good pay. 756 Fullerton. APPLY BEFORE 8 A. M. TODAY.

[illegible]

SALES CORRESPONDENT.

[illegible]

SHOE SALESMEN.

[illegible]

SHOE SALESMEN—EXPERIENCED; STDY. and extra. Good pay. 4620 Sheridan-road.

SHOE SALESMAN—YG.; FULL TIME. Family Shoe Store; sal. 3741 Fullerton.

STORE MANAGER—EXPERIENC'D. READY to wear, under 40 years, to take charge large unit in Chicago. BEZARK'S, 20 S. State-street.

WINDOW TRIMMER FOR POPULAR PRICED department store near Chicago; must be young, single; give experience, references, age and salary expected. ADDRESS P F 566, TRIBUNE.

YOUNG MAN—FOR FRUIT AND GROCERY store. 1000 East 55th-street.

Professions and Trades.

ARTIST—LETTERING AND DESIGNING. With considerable, practical, experience, for creative department of large printing establishment, 65 miles from Chicago. No beginners need apply. Call in person with samples. Tues. evening only, 6-7 p. m. Rm. 1528, 209 S. State-street. WESTERN PRINTING & LITHO. CO.

ASSEMBLERS—EXPERIENCED ON COIL bed springs. 708 North Ashland.

AUTO WRECKERS—3, MUST HAVE EXPErience. Pioneer Auto Wreckers, 2330 N. Nordica.

AUTOMOBILE PAINTER AND BUMPER. Purnell and Wilson, Highland Park 710.

BARBER—TO OPERATE SHOP ON 50-50 basis. No cash needed. 807 N. Cicero-av.

BULL RIVETER AND ACETYLENE CUTter—A1 crane operator, structural steel. No others need apply. Midland Struct. Steel Co., 1300 S. 54th-av., Cicero.

DRAFTSMAN—MECH., EXP. PART TIME with mfg. concern. Possible future full time. Address P E 131, Tribune.

GEAR CUTTERS—1ST CLASS
For Gleason bevel gear generators; jobbing work; night and day shifts. FOOTE GEAR WORKS, INC., 1301 S. Cicero-avenue.

GOLD AND PORCELAIN MAN WANTED—First class. Keller Dental Laboratory, Springfield, Missouri.

HAIR STYLIST—EXCLUSIVE DOWNTOWN salon has opening for artistic hair stylist accustomed to catering to select clientele; Loop foll. pref. 8 S. Michigan, 6-9 p. m. Sat.

JEWELER WANTED. ANS. THE REIS CO., Inc., 785 Century Bldg., Indianapolis, Ind.

[illegible]

OPTICAL INSPECTOR.

[illegible]

OPTICAL MEN.

[illegible]

POWER SHEAR FOREMAN.

[illegible]

HELP WANTED—MEN.

...perb 21 card $1 Box. 50c profit. 6 other assortments. Free Samples. WALLACE BROWN, INC., 36 South State-st. [Dept. CT].

FULLER BRUSH—NEW LOC., OPENING for 2 men; pct. 10-12, 7-9. 757 W. 79th.

LAUNDRY SALESMAN—HUSTLER, WITH sales ability; established laundry route, paying salary and comm.; married man, 25-30 preferred. 2927 Van Buren.

LIQUOR SALESMEN—MINIMUM DRAW. $25 to $35 a week. We have accounts ready to assign to you. Tavern selling experience necessary. Apply Judge & Dolph, 5 West Pershing-place. Lafayette 6810.

MAGAZINE SALESMEN ARE CLEANING up on our newest premium deal. Sells on sight. Comm. 9 to 10 a. m., 4 to 5 p. m. Shaw, R. 806, 189 W. Madison-street.

PACKARD—
—EVANSTON

Have openings for experienced senior car salesman.

Two Packard 6 and 120 salesmen. If you have a successful automobile selling record and are interested in joining a fine selling organization, with a demonstrator for each salesman and drawing account, see Mr. ...nor between 10 a. m. and 12 noon.

Packard-Evanston
1735 EAST RAILROAD-AVENUE.

PHONOGRAPH SALESMEN — FULL OR part time. Comm. Address N H 71, Tribune.

CAR SALESMAN—COMMISSION. SEE Mr. McCabe. 7320 Stony Island-avenue.

AT ONCE

We will employ several neat appearing men 25 to 45, of average ability, who desire a permanent connection with a national organization manufacturing electrical unit; must be willing to work 8 hours a day and start at our terms. This means about $40 per week on personal to start. Employment Manager, Room 618, 203 North Wabash-avenue.

SALESMAN—HANDLE DISTRICT FOR NATIONAL concern. Experienced building maintenance materials majoring on floors. Hard ...used to five thousand and up tie direct mail, trade journal, publicity correspondence followup system. Guaranteed territory. 20% commission plus gas expense. Gentile organization. Write experience, education and send snapshot. ADDRESS B J 10, TRIBUNE.

MANUFACTURER OF TEXTILE BAGS with most modern plant desires representative in market. Some one now contacting fertilizer, produce, and meat packing ... on commission basis would prove effective; give full details first letter. Address P E 332, Tribune.

3 YOUNG MEN — PREFERABLY H. S. grads, age 17-22, for special outside circ. ... should be able to drive car, also drawing acct. and good chance for ...

...

TRADE SCHOOLS—MEN.

BE A DOCTOR of OPTOMETRY or CHIROPODY
EARN A DOCTOR'S DEGREE IN 2 YEARS
ENTER AN UNCROWDED PROFESSION. DAY AND EVENING CLASSES.
For Additional Information Write or Call
Midwestern University.
19 S. Wabash-avenue.

A REAL FUTURE
awaits mechanically minded men who prepare themselves for technical positions in
AIR-CONDITIONING
Leading manufacturers are now cooperating with our organization in a training program—which ... in new $300,000 laboratory ... or call for particulars and ... Refrigeration and Air Conditioning ... 2152 Lawrence-av., Chicago.

The March of Diesel Is On!
General Motors announce ... Diesel plant. All major ... Diesel equipment ...

TRADE SCHOOLS—WOMEN.

MARINELLO

PREPARATIONS APPROVED BY GOOD HOUSEKEEPING INSTITUTE. MARINELLO Leadership in the field of Beauty Culture is World Leadership. MARINELLO graduates receive recognition, prestige and position preference. New easy Pay-As-You-Learn-Plan. Free Employment Service for life. Positions are plentiful for MARINELLO graduates. Day or Evening Classes now forming. Visit our School or write for Booklet and set of MARINELLO class photographs.
National School of Cosmeticians, Inc. T-446.

MARINELLO
CHICAGO, LONDON, NEW YORK, PARIS
World's Foremost School of Beauty Culture.
108 N. State-st. State 5057.

BURNHAM'S
[FOR 66 YEARS THE WORLD'S LARGEST BEAUTY SCHOOL.]
WILL ENABLE YOU TO EARN MORE.

POSITIONS WAITING
See for yourself why more girls enroll in Burnham's than in any other beauty school.
DAY OR EVENING CLASSES.
Pay for most of your tuition after graduation. Open every day and on Monday, Wednesday, and Friday evenings until 9 p. m.

E. BURNHAM
SCHOOL OF BEAUTY CULTURE.
138 N. STATE-STREET. RANDOLPH 3355.

START YOUR COURSE OF BEAUTY CULTURE at MOLER'S
Now and graduate this Spring examination. Country as well as City applicants should know of the wonderful salaries and demand. Moler Special Subjects cost extra after Oct. 1. Day and evening classes. Call, write, or phone.

MOLER SYSTEM
177 N. State-st. CEN. 6393.
Adjoining Chicago Theater.

COMPTOMETRY.
Get the best 8 week course, incl. TYPING. Individual instruction. Day or evening. Actual exp.; prompt placement. Catalog.

Secretarial-Shorthand.
Gregg, Munson, Pitman ...

...

TO RENT—ROOMS.

JUANITA REST HOME, NILES, MICH. 1431 Main-st. Private convalescent home. Nurse's service. Reas. rates. Phone 232.

HOME FOR AGED INFIRM, MILD MENTAL AND CONVALESCENTS. MID. 1605.

PRIVATE HOME — GRADUATE NURSE'S; care elderly or infirm. Wellington 4462.

Children.

HOME PRIVILEGES.; SUIT. FOR 1 OR 2 adults; child welcome. Ex. mls. Roc. 2865.

WANTED—TO RENT—ROOMS.

YNG. MAN DES. RM., BOARD IN PRIV. home, No. or West. Address F 386, Tribune.

HOTELS AND APARTMENT HOTELS.

Chicago's Ultra Modern Hotel
25 new studio apts. available soon from $50 month. Transients: $2.50 Sg., $4 Dbl.
HOTEL CHICAGOAN
67 W. MADISON-ST.

— — — MORE FOR YOUR MONEY AT THE — — —
Fort DEARBORN Hotel
Corner La Salle-street and Van Buren. 18 STORY FIREPROOF BLDG. Newly decorated and furnished. 550 large, attractive outside rooms in a modern LOOP hotel. Close to your work and downtown activities. Air conditioned lounge. SPECIAL RATES.
$7.50 WKLY. $1.50 DAILY.
OPPOSITE LA SALLE-ST. STATION.

DEARBORN PLAZA
KIT. APTS., $12.50 WK. UP.
ROOMS, $9 PER WEEK; DAILY, $2.50. KITCH. APTS., $50 MO. UP. Newest 15 story bldg. on the Gold Coast. Walking distance to loop. 1032 N. DEARBORN-ST. WHI. 6464.

Montrose Beach Hotel
1-2-3 Room Apts., $40 Up.
$2.50 and up daily; $12.50 and up weekly. Air cooling system; soundproof; elegantly furnished; refrigeration; free radio; coffee shop; garage; sun cabanas; roof solarium. 24 HOUR HOTEL SERVICE.
925 Montrose-avenue. Bittersweet 7700.

NEAR LOOP, BEACH, PARK. FREE RADIO and electric fans. New fireproof bldg.
MARK TWAIN HOTEL
$2 DAILY UP. WEKLY RATES, $8 UP. Beautyrest mattresses. Tub. shower. Single rooms or suites. Garage service. 111 W. DIVISION AT CLARK-STREET. Near all transportation. LINCOLN 7110.

The Commonwealth
AT THE GATEWAY TO LINCOLN PARK. PINE GROVE AT DIVERSEY-PKWY. 250 newly furnished outside rooms. Unexcelled cuisine in our beautiful new dining room. Barber and beauty shop. Valet. Garage. Reas. rates. Phone Diversey 9805.

HOTEL RIENZI
600 DIVERSEY. BUC. 4100.
NEAR LINCOLN PARK, 2800 N. Spacious outside rooms and suites, smartly furn. and decorated, tile baths and showers. Bus, car at door. 15 min. loop; $2 daily up. Spec. weekly rates; exc. cafe. Garage in connection.

WIL-MAR APT. HOTEL
11 WEST DIVISION-ST.
Beautifully furnished and newly decorated 1-rm. kitchenette apts. Complete hotel service. Restricted building. Moderate rentals. 10 minutes to the loop.

4943 KENMORE. LONGBEACH 4234.
HOTEL NORTHMERE.
All outside rooms; refurnished, recarpeted and redecorated. Every room with bath or shower. Complete hotel service. Argyle L or surface lines. $5.50 weekly and up.

NORTH PARK HOTEL.
1936 N. CLARK-STREET.
Opposite Lincoln Park. Mohawk 3200. Beautifully furnished 1-2-3 rm. apts.; 24 hr. hotel service; large, light rooms; 10 min. downtown; newly decorated. Reas. rates.

Chateau Hotel, $7.50 Wk.
3838 BROADWAY-AV. DAILY $1.50 UP. Inspect the finest rooms on North Side; with bath, shower; grill; elevator; L surface lines at door. Ph. L. V. 8310.

Lincoln Park Arms Hotel.
...r. bedrm. apt.; inador bed in living rm. 1 rm. apt.; twin or double beds. Day, or month. Beau. view of park, lake. PINE GROVE. MOHAWK 3102.

1244 N. DEARBORN HOTEL.
...rooms completely and newly furnished, ...ed, decorated. SWIMMING POOL AND GYM. INCL. From $5 weekly and $1 per day.

200 Rms., $6; 200 Baths
...comfort., clean, new, dec. rms.; L ...rans.; attrac. rms. for trans. guests. ...ING HOTEL, 6400 COTTAGE GROVE.

BROADVIEW HOTEL
...or Res. 5540 Hyde Pk.-bl. Fair. 8800. ...tub or shwr., inador or bed, new dec. ...C.,surf., bus at dr. Rate $7.50 wk. up.

CLARKWOOD APTS.
640 WRIGHTWOOD.
...furnished, decorated kitch. apts. Complete hotel service; low as $40 mo.

732 BITTERSWEET

...

HOTELS AND APARTMENT HOTELS.

SHERWIN On the Lake

Outstanding Residential North Shore Hotel

APARTMENTS COMFORTABLY AND CONVENIENTLY ARRANGED, CHEERFULLY LIGHT AND SPACIOUS WITH ALL MODERN APPOINTMENTS. COMPLETE HOTEL SERVICE. IDEAL LOCATION WITH EXCELLENT TRANSPORTATION FACILITIES

SHELDRAKE 8100
At 1205 Sherwin-avenue.
[7300 North, 1 block east of Sheridan-rd.]

An Ideal Apartment
Early American Architecture and Furnishings.

THE LAKE LANE
6214 N. WINTHROP-AV.
1 ROOM APTS. ....$47.50 UP
1½ ROOM APTS. ....$55.00 UP
APTS. WITH BEDROOMS ....$67.50 UP

All outside, cool apartments, equipped with ... TWO BLOCKS TO LAKE. Complete Hotel Service. 1 block to "L," bus and surface lines. Resident Manager. Sheldrake 1600. Managed by Cochran & McCluer Co.

WELLINGTON ARMS
2970 SHERIDAN-ROAD.
Newly furnished 1-1½-2 room kitchenette apartments; completely equipped; overlooking Lincoln Park and the lake; 15 minutes from the loop. Furnished and unfurnished. Rates from $45. Daily rate $2.50 up. SEVERAL NEWLY CREATED BEDROOM APTS. NOW AVAILABLE.

APARTMENTS AND ROOMS TO SHARE.

AN EXCLUSIVE LAKE SHORE ADDRESS—A lovely home, 5 beautiful rooms, 2 bedrooms, private baths; widow will share with ldy., $88 incl. all, or cpl. $95; ref. Bit. 4062.

PROFESSIONAL MAN, 45, IS LOOKING for apartment to share with man; North Side. Address N H 93, Tribune.

A COMPLETE ROOM APT. AND BOARD service. Chicago Room Registry. Dea. 2713.

WIDOW WILL SHARE LOVELY 6 ROOM apt. with married couple. Key. 4504.

LADY SHARE 2½ RM. APT. WITH EMployed lady; reas. 3421 W. Jackson-blvd.

BUS. GIRL [25-30] SHR. APT. WITH same; nr. trans. Fairfax 7760 after 6 p. m.

LADY WILL SH. 5 RM. APT. WITH BUS. wom. or cple.; N. S., E. of Clark.Edg.7786.

LADY WILL SH. BUNG. WITH CPL. EMPL. Polish pref. 5140 George-st. Kil. 4532.

TO RENT—HOUSES.

South Side.

N. E. Cor. 21st and Prairie.
22 rms., 9 baths. Large, light, all outside rms., off hall; some with kitchenettes. Al rooming location and transportation. For information call
RALPH H. WOODLEY,
5200 Harper. Hyde Park 2187.

14 RM. HSE.—NR. I. C., "L," SURF. AND bus; 7 bedrms., 3 bths.; stm. ht.; garage; unfurn. or furn.; will give 2 yr. lease. $125 per mo. See by appt. only. Oak. 3825.

5 RM. BR. BUNG.—FURNACE HT.; YARD; nr. schl.; $45. 7349 Vernon. Owner. Pens. 6231.

BEVERLY HILLS—5 RM. BRK. BUNG., 2 car garage, lg. wooded lot, $65. Bev. 3526.

5 RM. BUNG.—H. W. HT., STOVE, REFR., encl. pch., gar.; nr. schls.;$50.8415 Dante.

North Side.

7 RM. RESIDENCE—FURNACE HEAT; 1 car garage, large yard, screened-in porch; $50. 1823 Farwell. WALTER T. LARSON, 5157 N. Clark. Long. 7150.

BUNGALOW—6 LARGE RMS., REFRIG. and gas range, tile bath, garage. Devon and Western section. Rent $70. Shel. 4379.

7 LARGE, LIGHT RM. HSE., ELEC. REFRG. 1 car gar.; h. w. ht. 1507 Birchwood.

Northwest Side.

HOUSE—8 ROOMS.
Incl. porch, 2 car gar.; cor. lot; new oak floors and arched drs.; stm. ht.; $45; nr. stores, St. Viator's parish. 3305 N. Karlov-av. Inq. Edwards, 4055 Melrose-st. Ave.5519.

4949 N. BERNARD—6 RM. FR. RES.; 3 bdrms., 1½ baths; lrg. lot; ot. location; garage; near L. school; $80.

5 RM. BRK. BUNG—HT. WATER HT.; SLP. porch. 4843 N. Merrimac-avenue.

7 ROOM BRICK—HOT WATER HEAT. 2 car garage; $65. 4923 Catalpa-avenue.

3754 SUNNYSIDE-AV.—COR. RES., 7 RMS., 3 bedrms., furn. ht., gar.; reas. Oct. 1st.

West Side.

5 ROOM BUNGALOW—FURNACE HEAT. Oct. 1 possession. Garage. Redecorate completely. $45. 411 North Leamington.

7 RMS.—2 BATHS; NEW. DEC.; H. W. HT.; gd. trans. Reas. 521 S. Hoyne. Aft. 2 p.m.

Suburban—North.

ATTRACTIVE NEWLY DECORATED 8 RM. home located at 263 Woodlawn-av., S. E. Glencoe; near schools and transportation; 4 bedrms., 2½ baths with showers 2 porches, oil heat. Cost $125 per season to heat. Frigidaire. 2 car garage. Rental $125 per month. Open for inspection Sunday or call owner for appointment at Winnetka 2141.

MODERN BRICK HOUSE—PERF. COND.; 6 rms. and sun room; 1½ baths; large landscaped lot nr. Winnetka; ph. Win. 3943.

KENILWORTH—NEW. DEC.; 6 BED. 3½ B., 2 porches; $165; for Oct. 1st. Kenil. 5288.

S. E. WINNETKA—4 BEDRM., 2 BATHS, pch.; oil; $125. Sears, Kenilworth 5288.

WILMETTE—8 RM. HSE.; SUBLEASE FOR 7 mos. at $70. Wilmette 3615.

Suburban—Northwest.

9 RM. COLONIAL HOME—4 BEDRMS., 2½ baths, 2 car garage; landscaped; nr. school; $85 mo. 6136 Crane-st. Morton Grove, Ill. Call Glenview 678 for appt.

PARK RIDGE—1812 S. PROSPECT-AV.—7 room house; hot water heat, oil burner. HENRY W. ROOS. Diversey 6800.

5 RM. BRICK BUNGALOW—FOREST-AV., Des Plaines, $40. Call Randolph 0112.

Suburban—West.

I WANT TO RENT TODAY. MOVE IN RIGHT NOW.
BEAUTIFUL 7 RM. BRICK, NEWLY DECORATED; 100X218; HEAVILY WOODED. THIS HOME HAS EVERYTHING: 4 BEDROOMS, LARGE LIVING ROOM, SUN PARLOR, HOT WATER HEAT, 2 CAR GARAGE, SERVANTS' QUARTERS; NEW FLOORS, DECORATING; BRAND NEW HEATING PLANT, PLBG., AND ELEC. FIXTURES. SEE ME ON PREMISES FROM 2-6. MR. RYAN, 1131 KEYSTONE. MAYWOOD 77 FOR APPT.

HINSDALE—WE ARE EXCLUSIVE AGENTS for 4 of the finest modern houses in the village. One is a fine little modernistic house of unusual design and construction. We also have a fine 6 R. modern Brick Bungalow; 2 car garage; large plot of ground, at $55. Also others to choose from. Open Sunday. A. L. Walker, 49 S. Washington. Hinsdale telephone, 742.

MAYWOOD—1424 S. 12TH-AV.—6 ROOM bung.; hot water heat; 2 car garage; immed. poss. Henry W. Roos. Div. 6800.

HIGH GRADE CICERO 6 ROOM CORNER bungalow;$75.Rausch & Pfeuffer.Aus.1360.

6 ROOM MODERN RESID.—NO. OAK PK. Available Oct. 1. Call Humboldt 0902.

HINSDALE—6 RM. RSE., GAR. INCL., OIL ht., $65; nr. schls., tr. Owner, Hinsdale 142.

1ST CLASS BUNG.—6 RM.; GAR.; GOOD trans.; gd. Am. naborhd. $50. Berwyn 632J.

TO RENT—FURNISHED HOUSES.

FOR RELIABLE PARTY TO JUNE 1: EX. furn. six rooms and enc. sun room and sleep. porch, two car garage; $110. 743 Columbian-av., cor. Thomas, Oak Pk. Vil.6450.

FURN., UNFURN. HOMES, NORTH SHORE. Mrs. Fuller & Wm. Pickard. Univ. 7444.

9 RM. FINELY FURN. GAS HT., CONV schools, trans. $125. Wilmette 2234.

BEVERLY HILLS—6 RM. HSE. OR WILL share or rent rms. 9050 S. Hamilton.

WANTED—TO RENT—HOUSES.

COUPLE—NOT LATER THAN OCT. 15; small house, 2-3 acres, in or near sm. town, Ill., 35-75 mi. from Chicago; S. or S. W. Give partic. J. A. Eaglesham, 1517 E. 76th-st.

N. SIDE—BY ADULTS; OCTOBER 1ST; 7-9 rooms; yard; reas. Graceland 6827.

TO RENT—APARTMENTS—SOUTH.

General List.

1515 E. 54TH-ST.—6 ROOMS........$55
4520-26 Drexel, 3½-5 rms.........$37.50-$55
5008-12 Dorchester, 5-6 rms.......$62.50-$70
SCHMIT & WATT,
40 N. DEARBORN. RANDOLPH 1984.

— 3 AND 4 ROOM COMFORTABLE APTS. — Gas free; reasonable. 5228-38 Kimbark-av.

One, Two, and Three Rooms.

2 LGE. FRT. RMS.; GAS AND LIGHT; PRIvate bath; steam; $30. Aberdeen 2085.

3 ROOMS, ENCLOSED PORCH — STEAM heat; near I. C. 7239 Ridgeland.

6340 ELLIS—1, 2 AND 3 RM.—NEWLY dec., refrg.; water; all trans. Plaza 5108.

6611 ABERDEEN, 2D—3 ROOMS; ELEC. refrig.; oil heat; $30; excellent transp.

TO RENT—APARTMENTS—SOUTH.

One, Two, and Three Rooms.

7300 JEFFERY-AV.—1 BLK. I. C. 3½ RMS.; inador bed and bedroom; ample closet space; screened-in porch; free refrig. H. R. O'BRIEN & CO. 111 W. Washington-st. Rand. 3062.

LARGE 3½ RMS., $50-$57.50.
With open bed; free gas and refrig. ... apts., northwest corner 73d-place and Jeffery-avenue. Plaza 5451. References required.

2 ROOMS—REFRIG., $30.
Unfurn. Pullman kit., stu. couch; pri. bath. In hotel type bldg. 336 W. Marquette, nr. R. I., surf. L. McClun, 217 W. 63d.

3 RM. MOD. APT. CANV. WALLS, TILE bath; thru ventilation; 1st flr.; nr. I. C. 7047 East End-av. Hyde Park 2292.

— — — — — — 3 ROOMS — — — — — —
Nr. Univ. Chicago. Mod. apts. Free gas and refrig.; $40. See janitor. 812 E. 58th-st.

3 RMS.—OCT. 1 OCCUPANCY; REASONable. 7200 South Shore-drive.

PLEASANT 2 RM. APT., 2D—SO. EXP.; $42.50; corner 56th-Kimbark. Ken. 1833.

Four, Five, Six Rooms, and Larger.

BEAUT. 6 RM. APT.
2d—2 baths; one all tile; separate shower; all tile kitchen; butlers pantry; new stove; free refrig; cedar closets; incinerator; oil heat; all canv. walls; a real home. Should be seen to be appreciated. Garage; good transportation; available now. 7652 Kingston. South Shore 3941.

6 ROOM APT. OR 12.
1461-3 South Michigan. 2 apartments, adjoining, 6 rooms each; large, well lighted rooms; excellent rooming location; steam heat, electric light, hot water.
RALPH H. WOODLEY,
5200 Harper. Hyde Park 2187.

6800-24 JEFFERY-BLVD.
4 and 5 rooms, ultra modern apts. canvased walls. Tile bath. Close to I. C. and park. $57.50 to $85.
SWAN, LORISH & CASPERS,
1959 E. 71ST-ST. FAIRFAX 6410.

7327 Chappel-av—6 Rms.
A better apartment for better living. 2 colored tile baths, shower stall. Unusual closet space, including 1 cedar. Extra large rooms. Venetian blinds. 3 apartment bldg. Garage. Inspect today or call Radcliffe 1500.

6333-35 HARPER-AV.
4 and 6 room apts.; building completely remodeled and redecorated with new equipment, including modern stoves and refrig.; excellent transportation; near schools and park; $35-$47.50. Agent on premises.

4 ROOM APT. MODERNIZED
New tub, sink, and stove; white woodwork; refinished floors; unusually attractive; $60. Also 4 rm. apts., normal decorating, etc. $50. 2236 East 70th-street. See Mrs. Buchman.

5413 CORNELL.
6 large, light rooms, 2 baths, sun parlor, private porch, ample closet space. Reasonable. Phone Hyde Park 3788.

— — — — — LAST CHANCE — — — — —
8449 Ingleside-av.—6 rs., 2 baths, gar.$70
7731 Essex—6 rms., 2 baths, garage....$75
TIGHE WOODS,
8226 Cottage Grove. Vincennes 1416.

7 ROOMS, 2 BATHS, $75.
Sun parl.; glzd. pch.; firepl.; nr. U. of C., I. C.; G. E. refrig. 6225 Woodlawn. Ste.3304.

ONE ONLY AVAILABLE, 7136 BENNETT—4 rooms; exceptional; new G. E. refrig.; new stove; canvas walls; tile bath; inador bed; 1 blk. I. C. Bryn Mawr sta. Res. mgr.

— — — — — — 6 ROOMS, $60 — — — — — —
1524 E. 74TH-STREET.
G. E. refrig., glazed rear porch; will dec. to suit. Open for inspect. or call But. 0587.

4613-21 WOODLAWN.
6 room apt. Thoroughly decorated. A bargain at $47.50.

424 W. MARQUETTE-RD.
4 rms.; modern bldg.; elec. refrig.; tile bath; L trans. Inq. janitor or call Fra. 0353.

4 ROOMS, $50.
New bldg.; near I. C. R. R. See jan on pr. 7301 BENNETT-AV.

9 ROOMS, 3 BATHS, $115.
4532 Drexel; electric refrigeration; near transportation. Kenwood 8205.

919 HYDE PARK-BLVD.
8 room apt.; 3 baths.
$100 per month. Kenwood 1610.

6651 STEWART-AV.—BEAUTIFUL 5 ROOM apt.; ideally situated for all transportation. schools, churches. Has tile bath. shower. canvas walls. Vincennes 7070.

— — — — — 8112 INGLESIDE — — — — —
6 rooms, 2 baths, with garage; newly decorated; new General Electric refrigerator. new stove. $67.50. See 2d floor apt.

ULTRA MODERN 6 ROOM APARTMENT—2 baths; free refrg. 7317-19 Luella-av.
J. L. HESS,
2257 E. 71ST-ST. MIDWAY 0050.

6959 EGGLESTON-AV.—BEAUTIFUL MODern corner 5 rm. apt. in Englewood's finest bldg. Excellent transportation. All modern conveniences. Vincennes 7070.

4 Rm. Apt., Sun Par., $42.50.
5555 Ingleside. Inador; large, light, outside rooms; refrig. Orr Realty. 1315 E. 53d.

6733 CHAPPEL-AV.—5 LARGE RMS., SUN parlor, and enclosed porch; newly redecorated thruout. Apply premises or C. W. Weeks, 127 N. Dearborn.

4 LARGE, LIGHT AIRY RMS—MOD. FRONT and rear private porches. Nr. surf. lines, schools, park. Reas. 5552 Maryland.

HYDE PARK-BOULEVARD, 1348—6 RMS., 3d. Sun parlor. Tile shower. Mark Levy Realty Co. Central 0155.

7311 HARVARD, 3D—6 RMS., SUN PAR. and screen porch; 2 baths, heated gar.; near Rock Isl. and car. Beverly 5295.

7 RMS., 2D FLR.—COR. BLDG.; 30 FT. LIV. rm., fireplace, bookcases, 2 pchs.; nr. small pk.,schl.,1 blk.bus,I.C.exp.; Gentiles. Fai.6456.

WOODLAWN ARMS—FACING PARK; LRG. lgt. 4-5 rms., 1st-2nd flr.; sun parl., inador; $50-$90. 5046 Woodlawn. Kenwood 4209.

959 E. 84TH-ST.—5 LGE., LIGHT RMS.; colored tile bath, canv. walls, encl. porch, ivory woodwk., fireplace. Tri. 2311.

8342 DREXEL—5 RMS., ENCLOSED SLEEPing porch; 2d; I. C. trans.; garage; reas.; Oct. 1 possession. Central 4824.

4 LARGE MODERN FRONT ROOMS, $50. 7616 Colfax. Agent on prem. Reg. 3822.

6 RMS.—2 BATHS.; NR. JACKSON PARK. 6741 S. Chappel-avenue.

7631 SOUTH SHORE-DR., 2ND—UNUSUAL 5 rms.; nr. lake and park. Avail. now.

6652 HARTWELL-AV.—5 RMS., STOVE HT., $20; no relief. Phone Wentworth 1690.

BEVERLY, 10509 S. CLAREMONT—5 RMS. Free refrig. $75, incl. gar. Wab. 1972.

COZY 5 RM. FLAT—FIRST FLOOR; $40; refrig. 7521 Colfax-av. ½ block I. C.

7641 YATES-AV.—LGE. MOD. 6 RMS. AND 2 baths; good trans. Reas. Sou. 7308.

SUBL.—6 RMS.; CANVAS WALLS WHITE firepl., tile bath; $55. 8904 Blackstone. 3d.

6751 CHAPPEL—4 LGT. RMS., SUN PARL., encl. porch; 1st flr.; 1 blk. Jackson park.

7845 LANGLEY [2D]—5 MODERN ROOMS. Table top stove. G. E. refrigeration. $52.

MODERN 5 RM. FLAT WITH GARAGE; tile bath; reasonable. 7647 Wabash-av.

7721 KINGSTON—5 RMS., TILE BATH, slp. pch., inador, new table top stove.

LIGHT, COZY 4 RMS., $28—NR. TRANS. 7619 Paxton-av., 1st floor.

— "AN ADDRESS OF DISTINCTION." — 11119 Emerald-av. 6 rms., 2 bths. $72.50.

9131 S. LAFLIN—6 MOD. RMS.; 1 BATH. extra lav and shower stall. Reasonable.

7229 PRAIRIE—6 RMS. 1ST FL., STM., 2 pchs. Will decor. Gar. Aberdeen 1897.

GREENWOOD, 6360, 3D, 6 RMS., 2 BATHS, el. refrg.; exc. apt. Barg. $60. H. P.0100.

7617 PHILLIPS 1ST—5 LGE. RMS.; CANV walls; tile bath; gar.; adults. Sag. 7754.

6620 GREENWOOD-AV.—MOD. 5 ROOMS. priv. porches nice yard. Mid. 4096.

5919 S. ELIZABETH—5 ROOMS; NEWLY decor.; furnace heat; adults only.

CHELTENHAM-PL., 3064, 1ST—6 RM. MOD. light apt.; nr. I. C., lake, schools. $60.

LAKE PARK, 3530, 2D—6 LGT. RMS.; ELEC refrig.; restricted neighbhd.; $40. Atl. 2999.

TO RENT—APARTMENTS—SOUTH.

Four, Five, Six Rooms, and Larger.

Distinctive Apt. Home. SOUTH SHORE 6 ROOMS, 2 BATHS.
The economy of an apt. with the pleasures of a home; carpeted throughout; breakfast nook, glazed porch, canvas walls, mechanically ventilated; south exposures; ... modern, attractive layout at a reasonable rental; near shopping district and excellent transportation; heated garage.
Phone Plaza 6754 for appointment.

7859 SOUTH SHORE DRIVE.
5 RMS., 3 BEDRMS., NO DINING RM., $75; woodburn. fireplace; on lake and park; near I. C.; Gentile. Janitor, or Hyde Park 2527.

TO RENT—APARTMENTS—SOUTHWEST.

Four, Five, Six Rooms, and Larger.

5 RMS.—H. WTR. HT.; NEW DEC., ELEC. refrig.; exc. transp. 7229 S. Washtenaw-av.

6 RM. FLAT—H. W. HT.; GOOD TRANS.; 3rd floor; electric refrig. 6616 S. Albany.

2601 W. 55TH-ST.—5 RMS., ENG. BSMT. Free refrig. Ex. trans. Pros. 3315.

TO RENT—APARTMENTS—NORTH.

General List.

1400 Lake Shore Drive

Beautiful 22 story apt. bldg., completely equipped with such conveniences as dining room, commissary, barber, valet, and beauty shops, rental library, newstand, dress shop, and guest rooms for the use of our tenants.

24 hr. desk, phone and elevator service.

1½ TO 6 ROOMS, $55 UP.

Gas, electricity and refrigeration free.
Elmer A. Claar & Co., Agent.
Whitehall 4180.

NEAR NORTH SIDE
Easy 15 minutes' walk to loop.

STUDIO APTS. — ITALIAN COURT.
Michigan-avenue at Ontario.
Living quarters with atmosphere; large rooms, wood burning fireplaces. modern in all respects. .... $85 to $125

150 EAST SUPERIOR-STREET.
5 rooms, unique, modern decorations, $110.
6 rooms, unusually light..............$125
Both have wood burning fireplaces and very large closets.
COOK ESTATE,
161 East Erie-st. Superior 2875.

2000 LINCOLN PARK WEST
Directly opposite Lincoln Park.
2-3-4-5 rooms: $60-$155.
Attractive apts. elev bldg. Doorman.
PETER F. REYNOLDS. LINCOLN 3633.

1366 N. Dearborn-pkwy.
6 room apartment with 3 baths.
Also 3 room apt. with 1 bath.
HOGAN & FARWELL, INC. WHI. 4560.

734 WRIGHTWOOD.
3-4-5 room apts. 2-3 beds. Free gas. See agent on premises or call Randolph 6171.

550 ALDINE.
3-4-5 rm. apts.; beau. dec.; elec. ref.; nr. schools and excel. trans.; reasonable rentals.

AT BELMONT HARBOR.
3½-4 rms.; painted walls; ½ blk. W. Lake Sh.-dr.; nr. Belmont. 3159 Hudson. Gentiles.

STUDIO APT. NR. DRAKE.
40 ft. living rm.; firepl., 2 bdrms., kitch.; refrg.; tile bath; pch. 49 E. Oak. Whi. 7888.

1206-30 JARVIS AT LAKE—UNUSUAL 2½-4 rooms; 3 cedar closets ea.; priv. beach; 1 blk. bus and L. Gentile. Owner, Bri. 2749.

— — — — THE MARLBOROUGH — — — —
2600 Lake View-avenue. Diversey 4400.

One, Two, and Three Rooms.

— — 2 RM. APTS., $35 TO $39.50 — —
Beautiful modern fireproof bldg. Close to Lincoln pk.-Diversey shopping and trans.; mgr. on prem. Linc. 1854.
2740 HAMPDEN-COURT.

— — — THE MARINETTE APTS. — — —
7010 N. Ashland-avenue.
IN THE HEART OF ROGERS PARK.
2½ room bedrm. apts., also in-a-dor bed in living room; carpeted floors, elevator, elec. refrig. and gas free; reasonable rentals.

1448 LAKE SHORE-DRIVE.
Large beautiful living rm., bedrm. and dinette-kitnt.; $100. Open for inspection. John T. Wheeler & Co., Franklin 1424.

7410 GREENVIEW-AV.
at Jarvis L and lake. Living rm., roll-a-way, bedrm., dinette, kitchenette, tile bath. Gentiles. Owner on premises.

1400 LAKE SHORE-DRIVE.
2 ROOMS—Living rm., dinette, kitchenettes, dressing rm., $60. Gas, light, refrigeration free. Agent Whitehall 4180.

2754-64 HAMPDEN-CT.
3 rm. bedrm. apt.; in front; elec. refrig.; nr. shopping dist.; good trans. Resident manager on prem. $52.50. Call Div. 0164.

415 FULLERTON-PKWY.
2-2½-3 ROOMS; $55 UP.
Opposite Lincoln Park. Free Gas. Refrig.
PETER F. REYNOLDS. LINCOLN 1518.

CHOICE 2 ROOMS, $32.50.
Corner bldg., overlooking the lake.
1043 Catalpa corner Kenmore.
ARTHUR KRUGGEL & CO., Longbeach 5531

THE WELLINGTON ARMS HAS A FEW 1½ rm. unfurn. apts. at $45 up. Several newly created bedrm. apts. now avail. Wonderful val. for the loc. 2970 Sheridan-rd. Bit. 4600.

6412 N. HOYNE—2½ RM. APARTMENT; 3 story court building; built-in tub and shower; reasonable. Central 4824.

1-2-2½ RM.—LG., AIRY APTS.; WOODburning firepl., balcony, lovely floors, elec refr.; $50 up. 615 N. Wabash. Del. 3961.

6548 N. RICHMOND-ST.—3½ ROOMS. 1ST floor; inador, elec. refrigeration. See Westphal or Lake View 3430.

4608 N. HERMITAGE-AV.—2½ RM. KITCH. apt. Free gas, elec., and refrig. Reas. rent Phone A. J. Olson. Longbeach 7378.

2 AND 3 ROOM KITCHENETTE APTS.—Elev. serv. Tile bath. Free gas, light, refr. Modern bldg.; $37.50 up. 4824 N. Damen-av.

1662 FARWELL—3 MOD. RMS., BEDRM. and rollaway. Free gas, G. E. ref. $37.50.

$32-$37.50—COR. KITCH.; ELEC. REF. Gas free; bus-car at door. 1157 Diversey.

2 RMS., MODERN, $35 UP.—BEAU. DEC. 521 Brompton. 3550 No. at Lake. Br'dway.

1465 BYRON-ST.—3 ROOMS; ELEC. REfrig. $40. Apply janitor, 1468 Byron.

1100 N. LA SALLE—1½-2-2½ RM. APTS., $36 up; 24 hr. switchboard. Diversey 5320.

672 N. DEARBORN—1 R. KITNTS.; ROLLaway, shower, tile bath; free refr., light, gas.

SURF, 429—2 RM. KITNT. APT.; GAS. light, refrig.; nr. Lincoln Park and bus.

541 N. MICHIGAN-AV.—CLOSE TO LOOP. 3 room apartment with kitchenette....$45

649 OAKDALE—MODERN 3 RM. APT. Free gas and refrig., $42.50. Sheldrake 0100.

445 ST. JAMES-PL.—AT LINC. PK., 3 RM. kitnt.; free refrig.; inador; 20 min. Loop.

2 RMS.—BATH HOT W. H., NEW STV refr., priv. ent.; $23. 1061 Cornelia-av.

SUBLET—3½ RM. APT., BLK. FROM LINcoln Park. Ph. Lincoln 0316.

TO RENT—APARTMENTS—NORTH.

One, Two, and Three Rooms.

PARK ROYALE
451 Wrightwood-av.
2600 NORTH.
3 ROOMS.
READY FOR IMMEDIATE OCCUPANCY.
TWO EXPOSURES.

LIVING ROOMS 14X23.
NEWLY CARPETED FLOORS.
CANVASED WALLS.

Kitchens equipped with Console Ranges and Electric dishwashers. Bedrooms with ample space for Twin Beds. Three large Closets with Dressing Room and IN-A-DOR BED.

24 HR. SWITCHBOARD SERVICE.
BELL BOY SERVICE.
VACUUM SERVICE.
MAID SERVICE [AVAILABLE].

RESIDENT MANAGER, LINCOLN 6780.
MANAGED BY
COCHRAN & McCLUER CO.

Geneva Terrace Apts.
601 Deming-pl.
[2552 NORTH.]
2 Rooms, $45 Up.
2½-3 Rooms, $50 Up, with Bedrooms.
Modern elevator building. Quiet, residential district. Tile baths, carpeted floors, gas, and refrigeration included in rentals.
RESIDENT MANAGER, LINCOLN 5840.
MANAGED BY
Cochran & McCluer Co.

Four, Five, Six Rooms, and Larger.

814 JUNIOR-TERRACE
Attractive 6 room apt., 2 baths, 2d floor. 3 large bedrooms, glazed sun porch. Near the park. Excellent transportation.
PHONE BITTERSWEET 2304.

5630 N. KENMORE-AV.
7 room apts., 1st and 3d floors; natural fireplace, canvased walls, 2 full baths, new stove, large recreation room in basement; garage; 2 blocks from lake; best transportation; $110. Longbeach 8833.

SUBLEASE.
IMMEDIATE OCCUPANCY.
4 rooms, $60. 3642 Lake Shore-dr. Modern. Gentiles. Phone Mr. Arms, Victory 3232, 9 to 5 Monday through Friday.

1400 LAKE SHORE-DRIVE.
4 ROOMS—Large living rm. bedrm. dinette, kitchenette, 3 large closets, $85. Gas, light, refrigeration free. Agent Whi. 4180.

2020 MORSE-AV.
Most beaut. spacious apt. on the north side. 6 rms., solarium playrm., 2 baths. Gar. Apply 3d fl. or F. B. Wallis, Lon. 5940

IMMED. POSS.
5 rooms, sunparlor, glazed porch, double plumbing, newly decorated; overlooks park, lake. 839 Ainslie-street.

7 LIGHT, SUNNY RMS. ENCLOSED PORCH. G. E. refrig. Gd. loc. near Broadway. All trans. Reas. rent. 815 W. Belle Plaine-av. [Crescent Pl.], 2d apt. Owner, Rog. 4602.

6334 MAGNOLIA-AV.—4 ROOM APT., 3D floor; elec. refrigeration. See Weinberg or call Lake View 3430.

1440-44 LUNT-AV.—4 AND 5 RM. APTS.; excel. location; near L; G. E. refrig.; redecorate. Inquire janitor or call Fra. 0353.

6 LT. RMS. WITH SUN PAR. AND REAR slpg. pch.; mod., excellent trans., near all schools. 2207 Giddings. Reas. rent.

1308 NORTH SHORE-AV.—4 ROOMS. 1ST and 2d flr.; cross ventilation; good transportation. See janitor or Lake View 3430.

1846 BELLE PLAINE. 1ST AND 3D—FIVE rooms; free refrig.; good transportation. See Lieher or phone Lake View 3430.

7052 N. GREENVIEW—4 AND 5 ROOMS; free refrig. Near schools and churches. Immed. poss. See janitor or call Lak. 3430.

4405 N. CLARK-ST.—4½ ROOMS, $42.50. Front apt. 2 bedrooms, tile bath. Modern thruout. Janitor, or Randolph 3477.

5140 GLENWOOD-AV., 2ND FLR.—4 RMS.; modern bath and kitchen, newly decorated; $60. Janitor on premises, or Randolph 3081.

— — 6302 N. WESTERN—5 ROOMS — —
3d apartment, full tile bath, dandy layout. Rental $47.50. Ravenswood 4220.

ELEGANT 7 RM. APARTMENT—2 BATHS. 857 Margate-terrace; reasonable rent. Inquire 2d floor.

— — 6 ROOMS, 2 BATHS, 2D FLOOR — —
Modern 6 apt. bldg.; choice loc.; Oct. 1. All trans. 1633 Estes-av., Rogers Park 6780.

6835 HILLDALE, COR. FARWELL—6 EXtra large rms., in hi. grade 2 apt. bldg.; 1½ baths; sun deck; $100. Briargate 3765.

1618 JUNEWAY-TERRACE—5 RMS. SUN parlor, rear glazed porch. Inquire janitor or call Fra. 0353. $53.00.

5 RMS.—1ST; OVERLKG. LAKE; LGE. SUN pch., slp. pch.; new bath fixts., shwr.; all tran.; $65; East of Sheridan. 843 Gunnison.

. . . 863 CORNELIA-AVENUE . . .
4 room apt., $47.50. Modern. Will decorate. All transportation. See janitor.

4 MOD. RMS.—EXTRA LGE. AND LIGHT, stm. ht., sun parlor, G. E. refg.; cor. bldg.; best neighborhood; N. S.; adults. Wel. 4552.

5 LG. LT. RMS. NEWLY DECORATED. white trim; sun parlor, slpg. pch., garage. 5651 N. Campbell, 2d flt.

LGE. SUNNY, AIRY 4 ROOMS—NEWLY dec.; shwr., bath; refrig.; well kept bldg.; $40-$42.50-$45. 2453 Gunnison [4830 N.].

4525 GREENVIEW-AV.—5 RMS., 2D FLR. front apt. Very beautiful bldg. Tile wall, bath, refrig. Manager on premises.

1372 GREENLEAF—VERY DESIRABLE 4-5 large rms.; well arranged; near lake and L; restricted. See janitor on premises.

6343 N. CLAREMONT-AV.—5 ROOMS, 3D floor; free refrig.; near Devon-Western. See Glatz or Lake View 3430.

5752-58 WINTHROP-AV. — 5-7 RMS., 2 baths, $60-$77.50; lge., lgt., airy rm.; imm. poss. Janitor, 5754 Winthrop or Lon. 4981.

3433 N. LAKEVIEW, CORNER NEWPORT, 3d fl.—4 light, airy rooms, steam ht., Gen. Elec. refr.; nr. Southport L. $37.50.

912-22 LAKESIDE-PLACE—4 ROOMS AND porch; G. E. refrig.; all trans.; near lake. Price only $40. See janitor.

1459 WINONA-ST.—5 LRG. LIGHT ROOMS. Glazed porch. Steam heat. Electr. Refrig. Adults pref. October 1. 3rd floor.

7702 N. HERMITAGE-AV.—4 ROOMS, 3D floor; G. E. refrigeration; near Howard L. See Janitor or Lake View 3430.

— 1503 FARGO—6 ROOMS, 2 BATHS — LARGE BEDROOMS. HOLLYCOURT 5331.

947 CUYLER-AV.—4 ROOM APTS., $45. Modern. Will decorate. See janitor.

HIGHLAND-AV., 1501—1ST. 4 RMS. AND alcove; htd., elec. refrig.; $40; cor. bldg.

MODERN 5 RMS.—1ST FL.; PORCH; YARD; h. w. ht., indiv. plant; $35. Lon. 2844.

6327 N. ROCKWELL, 2D—6 LG. RMS. TILE bath; decorate thruout; reas. Bri. 4000.

6 LIGHT RMS.—EXTRA LAV., FREE GAS and refrig., barg. $70. Rog. Pk. 6363.

5 LARGE LIGHT RMS., TILE BATH, shwr.; nr. Howard; $60. Rogers Pk. 6360.

966 CUYLER—4-5 LOVELY, BRIGHT RMS Mod. Well kept bldg. $42.50 and up.

— — — MARSHALL FIELD APT. — — —
4 rms., $42. Sublease. Lincoln 3658.

COR. 5 RM.—SUNTAN TILE BA., FIREPL. console stove. 1938 Birchwood. She. 2253.

2326 FARWELL—NEW BLDG.; 6 RMS., 2 bths. Large light. Reas. Hollycourt 6951.

MARSHALL FIELD GARDEN APARTMENT homes. 411 Blackhawk-st. Lincoln 2121.

910 ESTES-AV.—SPACIOUS APT. IN OWNer mgd. bldg.; 6 rm. office. Bri. 6557.

SUBLEASE TO MAY 1—4 RMS., $50. GD tran. Dec. to suit. 534 Belmont. 1st

5 LARGE LIGHT ROOMS — BEAUTIFUL BLDG. EXCELLENT TRAN. 4458 BEACON

6625 SHERIDAN-ROAD—ATTR. 5 RM. APT. 1st flr., gd. trans. ROGERS PARK 3719.

TO RENT—APARTMENTS—NORTH.

Four, Five, Six Rooms, and Larger.

Willoughby & Co.
NORTH SIDE OFFICE.
2335 COMMONWEALTH-AV. CEN. 5050.

2350 Lincoln Park West
10 ROOMS, 4 BATHS.
Every room excepting the maids' quarters overlooks the park and drive. This delightful building is situated in one of the loveliest residential sections on the North Side, just 15 minutes from the loop. The apartments are ideal in every respect, with woodburning fireplaces, beautiful decorations, and many other lovely features.

325 Fullerton
8 ROOMS, 4 BATHS.
Another very attractive building with similar features. This charming apartment home is beautifully located right at Lincoln Park and will satisfy your every want.

2335 Commonwealth
6 ROOMS, 2 BATHS.
Elevator building in Lincoln Park district just south of Fullerton. There is one apartment available at $115. Don't fail to see it.

EXTRAORDINARY APARTMENT — FIRST floor, 4913 N. Talman, 6 rooms, sun parlor, enclosed rear porch, large recreation room with private entrance. Lavatory in basement; oil heat; large gar. with private drive from st. for 1st fl. tenant. 2 story bldg. in middle of 90 ft. lot. Grounds, building and apartment in attractive condition. Available Oct. 1. $77.50. Ran. 8778.

180 E. DELAWARE
NEAR NORTH SIDE.
5 ROOMS.
I. M. Ryan, Mgr. Whi. 5100.

190 E. CHESTNUT-ST.
EXCLUSIVE APARTMENTS.
7 and 9 rooms now available at reasonable rentals. Inspection invited, or phone State 0240.

442 WELLINGTON
8 and 9 rooms. Plenty of closet space. 5 and 6 baths. Commission to brokers. See agent on premises or call Randolph 6171.

BELMONT HARBOR DIST.
Beautiful 8 rm. apt., 3 master bedrooms, 3 baths, restricted bldg. Available immediately. Phone Lake View 0543.

6 ROOMS, $55.
Large roomy apt.; elec. refrig.; close to schools and trans.; newly decorated.
MORTENSON & JOHNSON. Longbeach 4220.

4 AND 6 ROOMS.
All white, light; 2 baths, sun parlor, large closets, yd., prch., 2 pantries, well kept, exc. loc. $60 to $90. 1218 Lunt, 7000 Sheridan.

321 BELDEN-AV.—EXTRA SPACIOUS 4 RM. apt. Can be used as a 2 bedrm. din-kit. if desired. Comp. dec. with cab., sink, new stove. 100% co-op.; will rent or sell at barg. Owner at bldg., 2-5, or see janitor.

— ULTRA MODERN 4 AND 5 ROOMS —
Craftex walls, colored tile bath; free refr.; 2 blk. trans., shops. 1519 Farwell-avenue.
SCHOENLANK & KIRSCHNER, INC.,
1505 MORSE-AV. SHE. 8820.

UNUSUAL—MODERNIZED
4-5 rms.; ex. tran.; new refr.; stove; fixt's. Mod. bathrm.; arches; $45-55. 10 a.m.-5 p.m. 846-856 CORNELIA-AV.

MOD. GORGEOUS EDGEWATER, 6 RMS.—2 baths [tile]; solarium; 8 big closets. Woodburning fireplace. Nr. lake and all trans. Decorated; now rdy.; reasonable. Cent. 6614.

6049-55 RIDGE, CORNER HERMITAGE—4 rooms. Electric refrig. Fireplace, bookcases, shower. Well maintained bldg. Gentiles. $45. Agent on premises.

8 ROOMS, 3 BATHS.
5741 KENMORE-AV.; 2 sun parlors; penthouse with 3d apt. overlooking lake; reas.

5001-11 N. ROCKWELL-ST.
3½ rms., elec. refrig. Well maintained bldg. Gentiles. $40. Agent on premises.

6251 N. OAKLEY—BUNG. TYPE APT.; 7 rms. and breakfst. rm., extra lrg. bedrs., tile kit., 2 bths., tile shwr., free refg. Gar. Gentiles. Long. 3826. Sun. Rog. Pk. 3899.

Mod. 5 Large Rms., $55.
Corner, 2d floor; exc. transp. Graceland 0476. 2334 Cornelia-avenue.

7618-26 EASTLAKE-TER.
4-5 rms., elec. refrig., shower. Well maintained bldg. Gentiles. $45-$65. Agt. on prem.

1603-09 AINSLIE-STREET.
3½ rms. Free gas and refr. Well maintained bldg. Gentiles. $42.50-$45. Agent on prem.

1633-41 FARGO-AV. NEAR HOWARD AND Jarvis L stations. Ultra modern 5 rooms. New bldg., craftex walls, arches, tile bath. shower. refrig. Reas. Restricted.

CHOICE 5 ROOM HEATED APARTMENT, 2d floor. 6131 North Talman-avenue. Reasonable rent. Telephone Sunnyside 2255.

EIGHT ROOMS—FOUR BEDROOMS, SLEEPing porch; garage; steam heat; beautifully decorated. Call Ravenswood 9377.

5 RMS. AND HTD. SLP. PCH.—EL. REFR., stm. ht.; lge., lgt. rms.; nr trans. and shop. dist. 3633 Marshfield. Bit. 7572.

BOSWORTH, 6726—NEW ULTRA-MOD. 6 lge rms., 2 tile bths., brkfst. rm., cedar clos. $105. Schls., trans. Ph. 9-6. Rog. 0344.

4 RS.—MOD., LGE., LT. ARCHES, FIREPL., shwr., inador, 4 clos., sanded flrs. Gd. tr. 7434 N. Oakley [Howard-Western].

6538 GLENWOOD—IN ST. IGNATIUS PARish; 5 large rooms, sun par., rear porch. H. W. CROXTON & CO., 4723 Broadway.

931 WINONA—MOD. 8 RM. APT. DECR.; 4 bed., 2½ b., sun par., encl. pch., overlk lake; tile b.-kit., 2d; light. R. Weksler.

656 CORNELIA—NR. BROADWAY; LOVEly 3-4 rs. Mod. Well kept bldg. $37.50 up.

6 ROOM APT. — REASONABLE RENT. Owner, Rogers Park 8985.

6 ROOMS, 1 BATH—3D APT., 4445 BROADway; rent reasonable.

5 RMS.—FRONT; FINE NEW BLDG.; NEAR lake, schls., tr. C. S. Jones, 5903 Winthrop.

6219 N. OAKLEY, 2D OR 3D—6 LG. RMS. Will decorate; nr. school; imm. poss.

4417 N. HERMITAGE, 1ST—6 RMS.; GAR.; lgt., roomy 2 flat; lge. yard. Edg. 2578.

4 RM. APT.—2D FL., 7401 RIDGE-AV. See janitor or Rogers Park 1268.

1159 FARWELL—4 OUTSIDE RMS. IVORY woodwork. G. E. East of Sheridan.

SUBLET 5 RM. APT. $62.50. MODERN. 1403 Elmdale, 3d fl. Refrig. R. Cook.

5 OUTSIDE RMS. NEW. DEC. 2 BEDRMS. Elec. refrig.; stm. All trans. 2102 Byron.

808 BARRY-AV.—6 ROOMS, $35. STEAM heat. L. surface. Lake View 6480.

SUBLEASE 6 RMS., 2 BATH, SUN PARL.; reas. 3rd. fl. 5245 Winthrop. Rav. 5128.

5 RMS., BRIGHT, COR. APT. STOVE HEAT, $25; adults. 2060 N. Racine-avenue.

4 MOD. RMS., EXC. BEACH, PARK, GOOD trans. 1241 Greenleaf-av. Holly. 8300.

749 CORNELIA—6 RMS., $45; EL. REFRIG. 2 blks. lk., all trans., schls. Wel. 7711.

6 LARGE RMS.—H. W. HT., ELEC. REFR.; exc. transp.; $50; adults. 2254 Leland.

RACINE 4512—5 LARGE ROOMS; REFRIG. 2 porches; rent $47.50. Sheldrake 0100.

BOSWORTH, 6517, 3RD FLR.—6 RMS., TILE bath, shower, encl. porch. Gentile. Adults.

4 MOD. RMS.—SUN PCHS.; AT LINCOLN park; ex. trans.; very reas. 816 Montrose.

4 RMS., SUN PARLOR; 3D FLOOR; G. E. refrigeration. 1625 North Shore. Gentiles.

4 MOD. RMS.; MOST EXCLUSIVE LOCAtion; ex. tran.; very reas. 1229 Greenleaf.

5 OUTSIDE RMS.—STM. HT., 2D FL.; SAC. $45 to resp. party. 2651 Ardmore.

TO RENT—APARTMENTS—NORTH.

Four, Five, Six Rooms, and Larger.

1443 ELMDALE.
5 ROOMS, $75.
Canvas walls, tile bath, G. E. refrig.

6300 N. ROCKWELL.
4 ROOMS.
New bldg. Craftex walls, tile kitchen and bath, elec. refrig. $60.

1740 NORTH SHORE.
5 ROOMS, $55.
Corner. G. E. refrig. 2 blks. to train.

6121 N. HOYNE.
7 ROOMS, $90.
2 baths, canvas walls, tile kitchen and bath, elec. dishwasher, free refrig.; heated garage.
WALTER T. LARSON,
5157 N. Clark-st. Longbeach 7150.

3750 Lake Shore Drive
5 TO 8 ROOMS.
EXCLUSIVE APARTMENTS.
Large, spacious rooms; wood burning fireplace, cross ventilation. Swimming pool. Outstanding in every way.

1016 HOLLYWOOD-AV.—4-6-7 ROOM APTS. Block west of Sheridan-rd. Lake view. Unusually well arranged. Large rooms. Sun and sleeping porches..........$60-$135

665 GRACE-ST.—4-5-6 ROOM APTS. 1 block west of Lake Shore-drive and park. Well arranged, attractive rooms. Sun and sleeping-porches. $50-$90. Graceland 6480.

5700-12 KENMORE-AV.
6 and 7 rooms, 2 and 3 baths; sun parlors; tile baths, with showers; unusually large rooms, beautifully finished. Reasonable rent. See janitor. 1040 Hollywood.
Cook & Jackson, Inc., Agts.
161 E. Erie-st. Delaware 7755

OWNER'S PRIVATE APT.
1400 LAKE SHORE-DRIVE.
Will sacrifice beautiful 6 rm. apt. for Oct. 1 occupancy, 3 bedrms., 2 baths large living rm., kit., din., 6 closets. East, south, and west exposures. Gas, light and refrig. free. Elmer A. Claar & Co., Agents.
WHITEHALL 4180.

4, 5 AND 6 ROOM APTS.
Elevator bldg. Large rooms; modern baths with shower stalls; 1 block from lake in Edgewater. See janitor. 1052 Balmoral-av.
Cook & Jackson, Inc., Agts.
161 E. Erie-st. Delaware 7755

3750 LAKE SHORE-DR.—1 YEAR SUBlease at special low rental. Choice 6 rooms, 3 baths. Facing lake. Expensive carpeting, like new, in apt. will be given lessee gratis. Edgewater 1311.

2425 FOSTER-AV.—6 ROOMS, 1ST APT. Up to the minute; full tile bath, extra large rooms. Rental $67.50 including garage space. Ravenswood 4220.

— — — — — 1020 ARDMORE — — — — —
10 exquisite rooms overlooking lake. 4 master bedrooms, 3 tile baths, and showers. 2 maids' rms. Elevator. Free refg. $150 up.

3715 FREMONT-AV.—3 BLOCKS LINCOLN Pk. Unique new dec. 3 fl.; New England colonial; 5 lt., airy rms., $50. Fire pl.; new stove; shower; Frigidaire; exc. trans.

4 RMS.—VERY MODERN.
Hot wat. ht.; canv. walls; tile bath, showers. 2 blks. L, ½ bus. Reas. rent. 4527 N. Paulina.

5442 GLENWOOD—6 RMS., INCLUDING sun room, tile bath, extra lavatory, new stove, refrigerator, decorating; well kept, quiet bldg.; adults preferred. Long. 2154.

ULTRA MOD. 5 RM. APT.
Most unusual apt. on nr. No. side. Apt. 1; Bath, dressing, brkfst. rm.; $125. 1015 Rush.

1507 GRANVILLE.
5 large, light rooms; newly decorated. See agent on premises or call Randolph 6171.

1339 LUNT-AVENUE.
4-5 rm. apts.; elec. refrig.; gd. trans.; reas. Mgr. on prem. Sheldrake 9044.

MODERN 5-6 ROOM APTS., $52.50-$60. 4243 Sheridan-rd. Lincoln 3781.

TO RENT—APARTMENTS—NORTHWEST.

General List.

— — — 4710-16 N. BERNARD-ST. — — —
3½-4 rms., $35-$37.50; elec. refrg.; bldg. comp. renovated. Agent on premises. Carlson.

One, Two, and Three Rooms.

3 ROOMS, $10.
1902 W. North-av. Stove heat. 2d floor. Newly decorated. Franklin 6584.

2 RM. APT.—VERY ATTRACTIVE AND light; good trans. 3155 N. Long-av., 2d Apt.

Four, Five, Six Rooms, and Larger.

6 RMS., $47.50; REFRIG.
Arch doors, brkfst. nooks, heated apt. Janitor service. Newly dec. 8427 N. Monticello-av., Niles Center. See janitor.

6 Rooms on Boulevard, $55.
2 baths; frig.; new range; gd. trans., shopping, schools. Apply 1928 Humboldt-blvd.

— — — 3300 N. LONG-AVENUE — — —
— — — 2931 N. LUNA-AVENUE — — —
5 modern rooms, hot water heat, electric refrig., excellent trans. Columbus 7826.

7 ROOM APT. IN 2 APT. BLDG.—DOUBLE plumbing; large front porch; cedar closet, insulated; garage; $90. 2719 Logan-boulevard.

4930 RIDGE-AV.—5 ROOMS, 2D FLOOR; with or without refrig. See janitor or Lakeview 3430.

4251 N. KEYSTONE-AV.—5 ROOMS, 3D floor, enclosed porch. Elec. refrigeration. See janitor or Lake View 3430.

3001 LOGAN-BLVD.—2D FLR., 5 ROOMS. Sublease for 1 year from Oct. 1st, reasonable. See janitor or RAN. 3477.

APTS., $37.50 PER MONTH AND UP. Immediate or Oct. 1st possession. S. O. Stone & Co., 4503 Milwaukee. Pen. 3900.

2627 N. ROCKWELL-ST. — 6 BEAUTIFUL rooms. Well maintained building. Thoroughly modern. See janitor or Randolph 3477.

5139 N. BERNARD—MOD. HI GRADE 5 rm. apt., enclsd pch., refr., beau. dec.; reas.

2700 N. SACRAMENTO- COR. 5 MOD. BRT rms. G. E. refg. Well kept bldg. $47.50

MODERN 5 RM. FLAT AND SUN PORCH—H. W. heat. 1705 N. Nagel-avenue.

5523 IRVING PARK—4 MOD. RMS. FREE gas; free Ref., bdrm and rollaway. $50

4 RM. FLAT—1ST REAR, BATH ENCL. porch; stove heat. $22. 3758 N. Albany.

$35-$36—5 BRIGHT, SUNNY ROOMS. FURnace; gar. Mills, 5552 North-av. Mer 6002

5 LGE. ROOMS, HOT WATER HEAT, ENclosed porch. 5040 Henderson, 2nd.

6 LT. RMS., STM. HT., FRT. AND REAR pchs., refrig., gd. trans. 2734 Logan-blvd.

6 MOD. RMS.—FRIG., SHOWER, STM. HT. exc. tran.; reas.; adults. 3311 W. North-av.

5 RMS., $37.50—HEAT'D; 1ST FL.; RANGE gar., encl. pch. 4137 N. Ottawa-avenue.

5 RMS.—STM. HT.; SLP. PCH.; SHWR.; Frig.; good trans.; reas. 3023 Leland.

5052 N. PARKSIDE—MOD. 6 RMS., HOT water heat. Elec. refrig. Garage.

4 LGE., LT. RMS., 1ST-2D—$40; DEC. TO suit; inador; gd. trans. 4210 N. Crawford.

6 ROOM APT.—LIGHT AND AIRY; STOVE ht.; good trans.; $35. 2434 N. Harding.

5 RM. COR. APT.; LARGE, LGT., NEWLY dec.; elec. refrig. $42.50. 1947 N. Kildare.

5 RM. MOD. APT.—2D FL.; H. W. HT.; GD. loc.; gd. tran.; reas. 5929 N. Merrimac.

2409 MOFFAT—MOD., 5 FRT. RMS., H. W. supplied, pch., $23. Adults. Arm. 8236.

4 LGE. RMS. HEATED SLEEP. PCH. FRIGair. Mod. $45. 2228 N. Laporte.

4 LARGE LIGHT ROOMS, STEAM HT. REfrig. $40. Gd. trans. 3404 School-st.

3 RMS., 2 BEDRMS., HEATED ENCLOSED porch; gas and elec.; $32.50. 1722 N. Lorel.

5412 N. SAWYER-AV., 2D—6 LIGHT rooms; refrig.; garage; steam heat; $55.

MOD. 6 RM. AND SLEEPING PORCH. HOT water heat. $38. 2901 N. Talman.

TO RENT—APARTMENTS—WEST.

One, Two, and Three Rooms.

2225 W. Chicago-av.
3 rooms, steam ht., 2d flr.; will dec.; $27.50.
H. F. PHILIPSBORN & CO. FRA. 8395.

TO RENT—APARTMENTS—WEST.

Four, Five, Six Rooms, and Larger.

5 RM. APT., 3D FLOOR—LIV. RM. 14X24; 2 lge. bedrms.; inador bed; Venetian blinds; carpeted throughout; N., S. and W. exposure; gentiles. 5510 Washington-blvd.

SUBLEASE BEAU. 3½ RM. APT.—ALL outside rms. Exc. tran. Cor. Jackson-Springfield. Nr. Garfield pk. Will sell furn. Used 3 mo. Mrs. Richter, 223 S. Springfield.

— — 824 INDEPENDENCE-BLVD. — —
6 large, light rooms and sun parlor; 2 baths; corner apt.; rental $75.
David Horwich & Co., 3954 Roosevelt.

BEAU. 7 RMS., $42.50.
118 S. Winchester; steam heat; new plumbing and dec.; nr. Medical Center. Nev. 2058.

3427 W. JACKSON.
4 rms.; elec. refrig.; fine bldg.; reas. See Mrs. Hutchinson, Mgr. on premises.

628 N. ST. LOUIS-AV.
5 rooms; elec. refrig.; will decorate; $45.
H. F. PHILIPSBORN & CO. Fra. 8395.

MOD. 6 RM.—2D. OVERLOOKING GAR. Pk.; lt., air on all sides; tile and canv. walls; 2 extra lav. $75. 215 S. Central Pk.

6 LG., CLEAN STEAM HTD. ROOMS; ELEC. refrig.; exc. trans.; $38-$40. 1616 S. Drake-av., 1st-2d.

—— 6 RMS., NEW BLDG., $52.50 ——
Trans. 1 blk. surface, L and school. Janitor on premises. 706 S. Kostner-av. Van.1997

BEAUTIFUL 6 RM. APT. WITH SLEEPING porch. Real bargain. 319 S. Central Park-av. Call Dea. 9140 for inspection.

. . . 4948-50 N. HARDING-AV. . . .
5 rms., elec. refrig., new stove, shower. $52.50. Agent on premises.

3017 WASHINGTON-BL.—9 LG., LT. RMS., exc. cond.; stm.; mod.; refs. Family or Dr.

4 RMS. STEAM HT., TILE BATH, HARDwood flrs., $35. 3101 W. Cermak-rd.

1660 S. CHRISTIANA-AV. NR. OGDEN-AV. —Mod. 7 rms.; stm. ht. $40. See janitor.

1919 VAN BUREN—6 RM. CLEAN FLATS; bth.,pch.; 2d,$18; 3d,$15. Adults. On pr.10-1

3646 LEXINGTON, 3D—6 RMS.; STM. HT., refrig., new. dec., gd. trans., near schools.

436 N. ST. LOUIS-AV.—4 RMS., STEAM heat, Frigidaire. $39. See janitor.

6 ROOMS—HEATED; 2D FLOOR; REFRIG.; redecorate; $45. 4844 W. Huron-st.

5341 ADAMS-ST. — 6 ROOMS, FURNACE heat; excellent trans. Columbus 7826.

5 LARGE MOD. ROOMS, 1ST FL.; FREE refr. Oct. 1st poss. $55. 1149 N. Lawlor.

6 BEAU. RMS.—MODERN; WILL DEC. TO suit; exc. transp. 3126 Washington-blvd.

TO RENT—APARTMENTS—SUBURBAN.

SOUTH.

Beverly Hills—24 minutes to loop.

BEAUT. 5 RM. MOD. APT.—REFRIG., TILE bath, 1 blk. R. I., $75. 10565 Hale-av. Hafner. Phone Beverley 5975.

NORTH.

Evanston—19 minutes to loop.

5 RM. APTS.—FREE REFRIG., ALL OUTside rms.; $75-$82.50. 814 Michigan-av., Evanston. Greenleaf 6676 or State 6168.

WEST.

Berwyn—17 minutes to loop.

6 RMS.—HOT WATER HEAT; REFRIG., gar. 2228 Scoville, Apt. 1. Berwyn 1229J.

Cicero—15 minutes to loop.

1617 S. 58TH-CT.—6 LT., NEWLY DEC. rms.; 1 blk. to schl.; reas. rent; h. w. heat.

Lombard—31 minutes to loop.

2 RM. SUITE—IDEAL FOR BOY AND PARent or couple; good trans. Lombard 1207.

Oak Park—16 minutes to loop.

1138-50 Washington-blvd.
4-5 rms., elec. refrig. Well maintained bldg. Gentiles. $45-$52.50. Agent on premises.

TO RENT—FURNISHED APARTMENTS.

(See Also Hotels and Apt. Hotels.)

SOUTH.

NEW—NOW RENTING.
Only 6 left. 2 rms., pch. Gorgeous color schemes. Ultra-modern tile baths, colored fixtures, ven. blinds. 1 blk. I. C., park. 1456 E. 67TH-PLACE. DOR. 7510.

LUXURY AT LOW COST.
2 rooms in de luxe bldg.; oversized living room; 24 hour hotel serv.; free swimg. pool. 6731 JEFFERY.

MODERN 4 RM. FURNISHED APT.; ELEC. refrig.; close to all trans., 1 block to U. of C.; $55.
— 6121 WOODLAWN. AGT. ON PREM. —

SOUTH SHORE CO-OP.—4 LARGE, LIGHT rms., closets, sleep. porch; htd. gar.; all transp.; gentiles. 2224 E. 69th-street.

810 HYDE PARK-BLVD.—2-3-4 RM. KITCH Private bath. Refrig. $7 to $12.50.

2444 MICHIGAN-AV.—PRIV. BATH; CLEAN. AIRY KITS.; free gas. elec.; $3-$7 week.

6 RM. VY. FAV. 19 MO. SUBLS. SAVES twice furn. Inv. quick disp. Plaza 0446.

434 E. 109TH-ST.—3 LARGE ROOMS. compl. furn., 2 blks. I. C. $13 per week.

2 RMS., FURN., EL. REF., BATH, I. C. trans., $11 wk. Elverano Apt., 6248 Harper.

2-4 RM. FURN. APT., LIGHT, GAS, ELEC. refrig. Adults only. 4589 Oakenwald.

LOVELY 2½ RM. BEDRM. APT. ADULTS Md. ser., $48; I. C. nr. U. C. 6017 Kimbark.

7343 YATES—6 RM., WELL FURN., CARpeted; glaz. pch.; gentiles. Smith.Reg. 3522.

WOODLAWN, 6131—NICELY DEC. 1-2 R kit., $6-$7.50; 2 r. frt. el.ref., $9; nr U. of C.

COMPLETE SERVICE—QUIET; L. SURF., R. I., bus. Cut rates. 6613 Normal. Nor. 6010.

5486 GREENWOOD-AV.—3 RM. FURN. APT Free gas, electricity; reas. rent; adults.

4 RMS.—NEW FURN.; FREE GAS, ELEC., and el. refrig.; near park; $40. Oak. 3547.

4334 ELLIS—4 RM. APT., 1ST FL.; DESIRable, comp. equip. G. E. ref.; I. C., L, bus.

NORTH.

LUNT MANOR APTS.
1135 Lunt-av., at lake.
Attractive 3-3½ rm. bedroom apts., with inador in living room; modern; fully equipped; select tenancy; permanent; adults; $55 up. MANAGER ON PREMISES.

— — — 5051 KENMORE APTS. — — —
2 and 3 rm. kitchenette apts......$50-$75
Everything really brand new in neo-classic design; colored ceilings, near new school, shops, L, bus, surf. Inspection invited.

1824 Lincoln Park West.
2-3 rm. kitchenette apt., $45 up. Free elec., gas, refrg.; new bldg.; comp. serv. 1900 N., 1 blk. w. Clark. Agent on premises. 101.

5644 RIDGE-AV.
Beautiful large 3-4 room apts., furnished. unfurnished; all transp.; reas. SHAY.

ALDGATE APTS.
5541 Kenmore—Attr. 1½-2½ rm. kit. apts. Complete service. Block all transp. $40 up.

LARGE 1 ROOM PULLMAN KITCHENETTE apt., $37.50. Also smaller apt., $32.50. Modern bldg. Including gas, light, refrig., linen. 2525 N. Clark-st. Diversey 9500.

ATTRACTIVE 7 RM. APT. COMPLETE—Near north side off Lake Shore-dr., year's lease $275 per mo. inc. garage. Inspection by appt. only. Whitehall 7590. 70 Cedar.

FURNISHED OR UNFURNISHED—6 RMS. solarium 2 baths. lavatory Gentiles. Ref req. 5833 Kenmore. Longbeach 0029.

4554 MALDEN — S. W. COR. WILSON. $37.50 mo. Lovely 1 rm. kitch. apt., new furn., drap.; maid serv. Frig. $53; bus to dr.

325 BELDEN—NR. PARK; SPACIOUS 6 RM. apt.; 2 baths, oriental rugs, grand piano; beautiful thruout. Spaulding 1627.

— — — 4310 CLARENDON-AV. — — —
Attract. 4-5 rm. apts. 1-2 bedrms., accom 4-6; well furnished; monthly rates; 53 bus.

BRYN MAWR BEACH APTS.—2½ ROOMS; nicely furnished; gas, light, refrigeration free; good transp. 5539 Winthrop. Edg.7354.

2-3 RM. APT.; $5.50-$7.50; SLPG. RM. $3 Wendell Hotel, 1014 N. Wells, near loop.

5 RS. 2 BEDRMS. COMP. FURN. REFR.; $50; all trans. 2848 Seminary. 1100 W.

4 SPACIOUS RMS.—INADOR; TWIN BEDS 1505 Arthur. Loyola X. Shel. 6165—$60.

AINSLIE, 904—2-3 BEDRM. APTS.; TILE shwrs.; new dec.; nr. lake.; all tr. $50-$55.

6 LGE., FURN. RMS.—TWO BATHS; OVERlooking lake; nr. bus, L; reas. Hol. 0255.

DIVISION-ST.—7 ROOMS, 2 BATHS. NEAR lake, nicely furnished. Lake Forest 2085.

ENGLISH BASEMENT APT.—FURNISHED Reas. Gd. tran. 4548 Dover. Edge. 6205.

FURN. OR UNFURN. 6 RMS. GLZ. PCH., elec. refg., $55. 4852 N. Damen. Rav. 10017.

4544 N. HAZEL-AV.—1½-3 RMS. $42.50-$62.50; compl. hotel service. Lon. 7241.

NICE FURN. 4 OR 6 RM. APT.—SHWR., refrig.; L; surf.; also unfurn. Ard. 0703.

3-4 MOD. RMS., PRIV. BATH, PORCH elec. refr.; all tran. 1st. 4536 Sheridan.

4 RMS.—FURN. AND UNFURN., $52.50-60. Adults; all trans.; nr. lake. 5559 Magnolia.

4217 SHERIDAN-RD.—3 RM. APT.; PRIV. bath, Frig.; 1 rm. apt.; pri. bath; reas.

4 RM. APT.—VERY CLEAN; $52; BLOCK Rogers Pk. L, lake. 1307 Morse. She. 2905.

1422 FARWELL—UNUSUAL 4 RM. APT.; col. tile shower; school, tran. Holly 7705

ATTRAC. 7 RM. APT.—3 BATHS.; GARAGE. Mod. Cedar-st. and the Drive. Sup. 6569

2½ RM. APT., $45—NEWLY REFURNISH. and decorated; extra bed. 1656 Juneway-ter.

STREETERVILLE APTS., 195 E. CHESTnut—1 rm. apts., $9 wk. or monthly rate.

TO RENT—FURNISHED APARTMENTS.

NORTH.

1211 ELMDALE.
WELLS-CHINBERG & CO., DIRECTION.
Beau. 3 rm. apts. Newly furnished. Maid service.
MRS. DYKE, MGR.

180 E. DELAWARE
SUBLEASE 5 ROOMS.
ATTRACTIVELY FURNISHED.
IDEAL LOCATION. NEAR NORTH SIDE.
I. M. RYAN, MGR. WHITEHALL 5100.

NORTHWEST.

5 RMS.—BEAU. FURN.; RELIABLE FAM.; gas, lt., ht., elec. refrig. incl.; frt. rear porches; near 2 schools. Gentile. Avenue 2144.

4106 N. KEDZIE—2 RMS., PULLMAN KIT. Real bedrm. Strictly private. $11 wk. up.

2½ RMS., NEW DEC., LGE., LT.; REFG.; gd. tr. $45. 4210 N. Crawford. Pen. 5547.

WEST.

1640 W. ADAMS.
2-3 rm. bedrm. apts., furn., newly dec.; new bldg.; gas, light, refrig. free.

"THE CHATEAU"—1-2-3 R. FURN. APTS. 24 hr. hotel swbl.; twin beds; best trans.; gentiles. 330 N. Austin-bl. Vil.8500. Aus.8510.

BEAUT. 2 RM. STUDIO APT., REFG., bath, all trans. 5826 Fulton. Colum. 3579.

WANTED—TO RENT—APARTMENTS.

WTD.—LG. 6-7 R. APT.; MOD. EL. REF. pref. S. S. Cedar. 4151, after 6.

WTD.—N. OR N. W. SIDE; ADULTS; 4 R. htd. apt. About $35 mo. Humb. 8307.

WANTED TO RENT—4 OR 5 RM. APT. Edgewater. $40-$45. Adults. Cen. 7775.

MOTHER AND ADULT SON. FURN. APT., $40 to $50. Gentile. Address G 75, Tribune.

TO RENT—STORES.

Central.

SMALL STORE—IDEAL FOR FOOD SHOP. 857 N. DEARBORN-STREET.

South Side.

71ST-ST. AND EUCLID.
At the foot of Byrn Mawr I. C. station in congested South Shore district.
1871-73 E. 71st—Double store.
1867 E. 71st—Single store.
1463-65 SOUTH MICHIGAN.
Suitable for all lines of business.
RALPH H. WOODLEY,
5200 Harper. Hyde Park 2187.
AGENT ON ABOVE PREMISES.

63D AND ELLIS.
Large corner store, 22x72, in busy apparel section. Entire bldg. now being modernized. Call DORchester 7900.

63D-ST., ADJ. CHAIN.
Suit. for barber, lunch, dry goods, shoes or drugs; $30. John F. Curtis Jr. Pros. 2771.

LARGE STORE — WITH ENTRANCES ON 31-st. and Indiana; newly remodeled; suitable for tavern; reas. rent. Dor. 7900.

— 126 EAST 26TH-ST. STORE 20X75 — Eiger Realty. 140 N. Dearborn-street.

2448 MICHIGAN-AV.—STORE OR RESTNT. Ames. 77 W. Washington-st. Central 7853.

North Side.

GOLD COAST BARGAIN.
Desirable store space, 15x30, in apt. hotel; established location. 11 West Division-street. For information call Superior 7243.

4643 LINCOLN-AV. [NR. LAWRENCE]—Double store in this well established neighborhood. Immed. possession. Lak. 3430.

672 N. DEARBORN—18X40; SUIT. LAUNdry, misc. merchandise; reasonable.

5331 LINCOLN-AV.— MODERN, HEATED store; ideal for any bus. good loc.; $35.

Northwest Side.

2735 MILWAUKEE-AV.
HEART OF LOGAN SQUARE, OPP. HARDING THEATER. STORE 18X125 AND BSMT. EQUIP. FOR LIGHT LUNCH. GD. FOR DRESSES, SHOES, JEWELRY, RADIO, ETC. LEDERER. STATE 4996—4997.

2 STORES—EACH 16X100; CAN BE USED singly or together. Ideal for any type business. Will remodel to suit. 5945-47 W. North-avenue. Dorchester 7900.

6713 OLMSTEAD—STEAM HEATED DOUble store in restricted building. Ideal for tavern or cocktail lounge. $125.

GOOD LOCATION—STEAM, HOT WATER; reasonable. See janitor. 5635 North-av.

— — — 3300 N. KIMBALL-AVENUE — — —
Store. Three living rooms; steam heat; $30.

CORNER STORE—IN LIVE BUS. SECT.; good any line bus. 4745 Milwaukee-av.

Suburban.

DESIRABLE STORE SPACE — 14X32, IN popular theater building.
H. A. CRONK, BROKER. 11 W. QUINCY-ST., WESTMONT, Ill. Downers Grove 1894.

TO RENT—OFFICES AND SHOPS.

Central.

32 N. STATE, S. W. COR. WASHINGTON—One entire floor. Also attractive offices; north light, night service, center loop; single room, furnished, $20; with reception room, $35 up, beautiful desk space; phone steno.
SWIGART & CO. Room 601.

— FURNISHED PRIVATE OFFICE, $20 — RECEPTION ROOM; PHONE AVAILABLE; DESK RM., $10; BLDG. WELL LOCATED. 82 W. WASHINGTON-ST., ROOM 420.

184 W. WASHINGTON-ST.
Exceptionally large, desirable daylight offices for $15 a mo. up. Will decorate. Ran. 0334.

WESTMINSTER BLDG., 110 S. DEARBORN. Exceptionally desirable daylight offices. FRANKENSTEIN & CO. CENTRAL 5753

FURN. PRIV. OFFICE—LIGHT COR. ROOM; carpet; sectl. and phone serv. incl.; $17.50-$27.50. 203 S. Dearborn-st. Webster 1693.

OFFICE STUDIO OR DISPLAY SPACE—P. O. in bldg.; low rent. EDWIN J. BOWES JR. & CO., 154 E. Erie-st. Whitehall 6026.

DESK SPACE, $10—MAIL PHONE, SECREtarial service, $3 up. Reception room. Rm. 712, 100 N. La Salle. Dear. 0367.

FURN. PRIV. OFF. 10X14. SECT'L SERV. incl. 79 W. Monroe. Rm. 626. Fra. 3197.

TELEPHONE, SECRETARIAL SERV., INC. mail, 24 hr. phone serv. 333 N. Michigan.

$1 MO. UP—MAIL-PHONE SERVICE, DESK space. Reliable. 203 S. Dearborn, Rm. 902.

Outlying.

SINGLE AND DOUBLE OFFICES, 801-03 Milwaukee-av., at Chicago and Ogden.; elev. bldg.; outstanding cor.; 5 car lines; fine for any profession, mfrs. or other agencies, lab. or light mfg. Bank opp. Lots of parking space. Rent low. Mon. 2697.

1-2-3 RMS.—CARPETED; LOW RENT. Professional Building, 1605 Devon-av.

INDUSTRIAL PROPERTY.

FOR SALE
100,000 square feet sprinklered floor space, formerly used as glass factory. Property includes modern office building and 20 acres of ground in Terre Haute, Indiana. 902 Sycamore Bldg., Terre Haute, Indiana.

WILL SHARE DAYLIGHT SECOND FLOOR space with responsible party. Suitable for office and light mfg.; 1,500 sq. ft. available; near loop. Phone Calumet 4284.

FORCED TO SELL—3 STORY AND BASEment, north side. 58x125 foot sprinklered building. Near loop.
ADDRESS P J 493, TRIBUNE.

LARGE SPACE—SUITABLE FOR OFFICE, factory or garage; reasonable rent; very good location. Nevada 0353.

IMMEDIATE POSS.; 110,000 SQ. FT., BRK. and concrete bldgs., sprinkled; 3 elevators, switch track yard; bargain. State 7755.

NEAR N. S., 6,000 SQ FT. HEAVY FLOOR load sprinkled. Exc. light. Reasonable. January lease. No brokers. Superior 9254.

TO RENT—2 STY. FACTORY BLDG., 15,000 sq. ft. All lite. Elec. elev.; stm.; fac. Humb. Pk. Link Realty. 2423 W. North-avenue.

2 STORY CORNER BLDG.—50,000 SQ. FT. on switch; west side; may divide. HART & WHETSTON. State 8270.

TO RENT—BULK PLANT AT 8478 VINcennes-av.; 50,000 gals. storage for gasoline or fuel oil. Inq. 7535 S. Morgan.

33,000 FT. FLRS.—CONCR. SPKLD. BLDGS. 4 elevs., switch track; north. Ran. 1828.

15,000 SQ. FEET MODERN ONE STORY; located N. W.; zoned mfg. Randolph 2311.

WANTED—1-2 STORY BLDG.; SIDE TRACK; 50,000 sq. ft. up. Normal 5400, Frank.

1 STY. BLDG.—125x100, $20,000; ALSO 45,000 ft. bldg., $30,000. Sup. 4761.

BUILDING MATERIALS.

Bricks.

FOR SALE—USED BRICK, DELIVERED. Call Schwaan. Belmont 4788.

Heating and Plumbing Supplies.

— — — — — — SAVE HERE — — — — — —
— — GUARANTEED USED BOILERS — —
All sizes; used radiators; new htg. materials. C. MILLER. 1247 W. Lake. Mon. 3387-88.

NO. S 3611. IDEAL WATER TUBE BOILER. Good as new. Can be seen Midwest Electric Mfg. Co., 1639 Walnut.

Paints.

WALL PAPER, 4C ROLL; PAINT, 95C GAL. Enam., all colors, $1.49 gal.; varn. 98c. Western Paint Co., 2257 Roosevelt. Can. 1959.

Miscellaneous.

MUST BE WRECKED—3 STORY SCHOOL bldg., stone foundation. Interested parties write or wire Clerk, School District 131, Rochelle, Ill.

STEEL SASH, NEW AND USED, CASEment and factory types at great savings. Cioniek Steel Co., 1475 S. State. Vic. 1475.

COLLECTIONS.

EVERYWHERE. NO COLLECTION, NO charge. We collect purchase or loan on claims. United Mercantile Service. 23 years at 140 N. Dearborn-street. Central 8400.

TERRY AND THE PIRATES—PACKED FOR SHIPPING

REAL ESTATE—SUBURBAN—N. W.

Park Ridge—21 minutes to loop.

. . . THE TALK OF THE TOWN . . . This new distinctive 6 rm. model brk. Colonial spec. designed kit. Wood panels, open firepl., lg. lot. Terms. Open for inspection. 732 S. CHESTER. Boettcher. P. R. 597.

REAL ESTATE—SUBURBAN—WEST.

General.

BARGAIN HUNTERS'
OPPORTUNITY
Large Garden Homesites,
$79
Terms, $5 Monthly.
No Assessments. Low Taxes.
CLEAR TITLE GUARANTEED BY CHICAGO TITLE AND TRUST CO.

Get in on the ground floor while these sensational bargains last. Just think! You can own a spacious garden homesite for only $79. Large enough for a big garden and chickens. Adjoins a good town of 9,000 population, only 34 minutes to the loop. 90 trains daily. Soaring rents caused by a scarcity of homes make home ownership more desirable daily. Be your own landlord.

ACT NOW!
THIS IS YOUR GREATEST OPPORTUNITY IN THE LAST 20 YEARS
SEE THEM TODAY!

DRIVE OUT OGDEN-AVENUE TO MAIN-STREET [STOP LIGHT], DOWNERS GROVE, SOUTH TO 5159 MAIN-STREET, OPPOSITE CITY HALL, OR TAKE C. B. & Q. TRAINS, 9:25 A. M. OR 2:05 P. M. DAYLIGHT SAVING TIME, FROM UNION STATION, CANAL AND ADAMS-STREETS.

H. M. CORNELL & CO.
176 W. ADAMS-ST. RANDOLPH 2032.

TODAY'S BEST BUY.
New 4 rm. brick hse., with 6 rm. efficiency. Has 4 finished rms. with bath plus built-in garage; stairway to second floor. This hse. has all latest features. Total price, $4,750—$500 cash; bal. 1% per mo. Address D P 91, Tribune.

16 FAMILIES NOW LIVING IN THEIR own homes for as little as $15 per mo. Are you interested? C. F. Nelson, office, Mannheim-rd. betw. North-av. and Lake-st. Open daily until dark or ph. Cen. 4546.

— — — 30X122 HOMESITES $55 — — — $5 down, $5 per month. MELROSE DEVELOPMENT CO. 2101 Lake-street. Melrose Pk.

INVESTIGATE WESTERN SUBURBS FOR best buy. See us in Riverside, La Grange, Western Springs, Hinsdale. Henry A. Miller.

$395 BUYS 1 ACRE IN WARRENVILLE. Rich land ripe to build. Near sta. $25 cash, $5 month. Address D M 69, Tribune.

ADVANCE SHOWING OF GAS AND LUNCH ...

REAL ESTATE—VACANT.

South Side.

65 FOOT FRONTAGE—ZONED FOR BUSINESS, in Hyde Park district. Reasonable for cash. Hyde Park 1346.

4 LOTS—VERNON-AV.; JUST SO. OF 63D-ST.; MUST SAC. FOR CASH. RM. 422, 307 N. MICHIGAN-AV. STATE 4996.

2 LOTS—CONV. RESID.; OUT OF TOWN owners; cash; barg. Address G 104, Tribune

Southwest Side.

Free Eats. Free Drinks.
YOU ARE INVITED
TO ATTEND THE
FORMAL OPENING OF
ROSALIE HIGHLANDS
OUR 49TH DEVELOPMENT,
SUNDAY, SEPT. 19TH

THIS PROPERTY, LOCATED RIGHT ON 87TH-STREET AT ROBERTS-ROAD [8000 WEST], IS ONE OF THE MOST BEAUTIFUL PROPERTIES WE HAVE EVER OFFERED FOR SALE IN OUR MORE THAN 17 YEARS OF CHICAGO REAL ESTATE SERVICE. IT IS HIGH, ROLLING LAND, ON TWO FULL SECTION LINE STREETS, CLOSE TO FINE GOLF COURSES AND OTHER POINTS OF INTEREST. NOT TOO FAR OUT, BUT AWAY FROM CHICAGO'S HIGH TAXES.

OPENING PRICE
ONLY $75
PER LOT,
Including Corner Lots.
TITLE CLEAR
TAXES PAID IN FULL.
NO ASSESSMENTS OF ANY KIND.
We Can Furnish a Warranty Deed and Chicago Title and Trust Co. GUARANTY POLICY WITH EVERY LOT.
TERMS
$1 DOWN
$1 A WEEK
STREETS GRADED AND DEDICATED.

STREET SIGNS AND SURVEYOR'S STAKES IN. READY FOR BUILDING. DRIVE OUT 79TH-STREET OR 95TH-STREET TO ROBERTS-ROAD [8000 WEST] THEN TO 87TH-STREET, CORNER ROBERTS-ROAD, OR PHONE US FOR A CAR. NO EXPENSE NOR OBLIGATION.

All Phones Beverly 2367.
FRANK DE LUGACH
2339 West 95th-street.

North Side.

WESTERN-AV., NEAR LUNT—25 FT., ALL clear. Desire quick sale. No agents. ADDRESS P E 258, TRIBUNE.

Northwest Side.

NORWOOD PARK—50 X APPROXIMATELY 165; $1,500 cash; paved street; all improvements in and paid. Address L J 499, Tribune.

CHOICE HOMESITE—COR. 80X125; WOODED; price $60 a ft. N. W. cor. Drake-Hollywood. Will divide. Juniper 7807.

EDGEBROOK WOODED LOT—50X125; $950. Tax-impr. paid. Address E M 311, Tribune.

$600 BUYS CLEAR, IMPR. LOT, 30X125; nr. Kimball-Peterson. Ardmore 2929.

REAL ESTATE—SUBURBAN—MISCELL'S.

TRUCK FARM.
Large acre poultry, vegetable and fruit farm. Rich black soil. Equal to 8 city lots. Facing 2 new paved stone roads. No assessments. Low taxes. Close to schools, I. C., and bus transp. Price $750; $150 cash, $10 month. ADDRESS P N 68, TRIBUNE.

REAL ESTATE—ACRE PROPERTY

1½ AC. FRONTING LAKE-ST., RUNNING back to flowing stream; 5 rm. mod. home; gar. and poultry barn; price $5,750; terms. WESLEY LUEHRING, ITASCA, ILL.

REDUCED FOR QUICK SALE 5 ACRES. $1,500; adjoins Arlington Heights. Goelz. 4959 Dempster, Niles Center L term. N.C. 744

REAL ESTATE—OTHER CITIES.

MOD. HOME—CALEDONIA, ILL. ROCKford-Beloit 20 min.; 8 r.; oak trim.; stoker; fireplace; 2 car gar.; price $3,750.00. R. M. Fritz, Harvard, Ill.

WANTED—MOD. WELL LOCATED 3 APT ...

USED AUTOMOBILES FOR SALE.

This Is Positively
STUDEBAKER'S GREATEST USED CAR SALE!
$100,000 STOCK COMPLETELY SACRIFICED!

PRICES SPLIT!
EASIEST TIME PAYMENT PLAN IN COOK COUNTY!
YOU PAY
NO FINANCE CHARGE
and
NO INTEREST
for 8 months of plan.

Here's the Low-Down on Ace-High Values.
$1,000 cars as low as $750
$800 cars as low as $550
$600 cars as low as $445
$400 cars as low as $265
$200 cars as low as $ 95
And others as low as $ 25

HUNDREDS OF LATE MODELS TO CHOOSE FROM.
1937-1936-1935-1934 Fords, Chevrolets, Plymouths, Dodges, Buicks, Chryslers, Packards, Hudsons, Terraplanes, Auburns, and practically every other make of popular motor car. On Sale now at prices that ask for only a few cents on the dollar.

COMPLETE STOCKS OF 6 GREAT BRANCHES INCLUDED.

MAIN
Used Car Dept. Store
26th and Michigan-av.

		Was.	Now.
1930	Studebaker Sedan	$ 85	$ 45
1929	Studebaker 7 Pass. Sedan	125	65
1929	La Salle Coupe	125	65
1929	Oldsmobile Coach	75	45
1929	Chevrolet Sedan	125	75
1930	Ford Coupe	165	85
1931	Studebaker Com. Sedan	165	85
1931	Cord Sedan	225	135
1932	Auburn 12 Sedan	225	145

And hundreds of others to choose from, $25 up.

BRANCHES
SOUTH SIDE BRANCH,
7730 Stony Island-av.
'36 Ford de luxe 4 dr. touring sedan...$525
'35 Dodge de luxe 4 door touring sedan 525
'35 Studebaker President 7 pass. sedan 275
And many others.

NORTH SIDE BRANCH,
6335 Broadway.
'36 Studebaker Dictator Cruising Sed...$625
'36 Studebaker Dictator Coupe.......... 535
'35 Studebaker Commander Sedan....... 535
And many others.

WEST SIDE BRANCH,
4656 W. Madison-st.
'32 Ford Convertible Cpe.; radio, htr...$225
'35 Auburn 6 cyl. Sedan; very clean... 415
'31 Oldsmobile Coupe; rumble seat...... 145
And many others.

NORTHWEST BRANCH,
3822 Lawrence-av.
'36 Studebaker Dict. Custom Sedan....$625
'34 Studebaker Sedan.................. 395
'35 Ford De Luxe 2 Door Sedan......... 365
And many others.

EVANSTON BRANCH,
1836 Ridge-av.
'30 Packard Convertible Coupe.........$135
'32 Studebaker 5 pass. Sedan............ 95
'29 Cadillac 7 pass. Sedan.............. 75
And many others.

STANDOUT VALUES IN STUDEBAKERS.
1937-1936-1935-1934.
Complete selection of
STUDEBAKER
Dictators and Presidents. Used Sedans, Coupes and Sports Models.
Studebaker '34 6 sedan,
$395

DRASTIC REDUCTIONS ON STUDEBAKER EXECUTIVE CARS.
Used only by Executives as their personal cars.
Current Series
1937
6 CYLINDER COUPES AND PRESIDENT SEDANS.
LIMITED NUMBER!
Look like
NEW CARS
Sold with New Car Guarantee.
The Easiest, Fairest, Most Satisfactory Terms in Chicago
STUDEBAKER IS OPEN EVERY DAY UNTIL 9 P. M.

Auburn '36 Superchgd., $525
4 door sedan, built-in radio, special paint.
2240 S. MICHIGAN.

AUBURN 1936 2 DR. SEDAN.
Radio, heater; wonderful value, $475.
BUICK DEALER. 6100 N. WESTERN.

AUBURN — 1933 CONVERTIBLE SEDAN, $250. Merrimac 6818. 6252 W. Grand-av.

BUICK 1936-81 TOUR. SED.
Radio, heater, white wall tires, black finish. Priced to move. $850.
BUICK DEALER. 6100 N. WESTERN.

BUICK 1936-81 SEDAN.
TRUNK, S. M., COST $1,795; NOW $795.
PONTIAC DEALER. 7727 S. ASHLAND.

BUICK—1933 SEDAN, 6 PLY TIRES, CUStom seat cover, Philco radio, Tropicaire heater, Trico fan; low mileage; sacrifice; private party. 7633 Jeffery-avenue.

Buick '36 Conv. Coupe, 46-C.
Sidemts.—A very sporty car for........$745
ABBOTT PACKARD. 3535 N. ASHLAND.

BUICK—'32 4 DR. DE LUXE SEDAN; SIDE mts.; trunk rack, dual equip.; new car condition; guaranteed..............$265
McFADDEN DODGE DLR., 2810 MADISON.

— — BUICK 1937—7 PASS. DE LUXE SEDAN. MUST SELL. BEST OFFER OR TRADE. USED. VERN SCHULER. WELL. 7802.

BUICK—'36 41 TOURING SEDAN; RADIO and heater; very clean...............$575
SULLIVAN. 7646 STONY ISLAND.

BUICK—1937 MODEL 41 4 DR. TOUR. SEdan, used; 6 wheels, white wall tires, dual equipment. Bargain. Regent 7048.

BUICK—'30 SMALL 6 4 DR. SED.......$125
SUNNYSIDE MOTORS. 4511 Lincoln-av.

BUICK—SERIES 40 '36 BUS. COUPE; RAD., htr.; low mil.; perf. cond. Hyde 0970.

BUICK—'33 SMALL SED.; PERF. MOTOR, fin. $375. Newberry. Barg. 1025 N. Clark.

BUICK—LATE '31 SMALL 57 SEDAN; perf. cond.; must sacr.; $160. Grove. 4330.

USED AUTOMOBILES FOR SALE.

HERE IT IS!
Your Best Chance to SAVE MONEY on a FINE CAR
in the Ford Dealers' Nation-Wide Sale of *R. & G. Cars
[RENEWED & GUARANTEED]
at
FORD MOTOR SALES CO.
LINCOLN RETAIL DIVISION.
2220 S. MICHIGAN

*LINCOLN ZEPHYR 1937 sedan. [Used.] Very low mileage. Desert sand finish, whipcord upholstery, white side wall tires. Outstanding value at........$1,095

*CADILLAC 1936 series 60 coupe. Black finish, chrome wheels, radio, heater, double defroster fans. Equipped with auxiliary seats. Driven only a few thousand miles. Duplicate of a brand new car. Price only..............$1,050

*LINCOLN ZEPHYR 1936 4 door sedan, 1937 radiator, grille, hood louvers and ornament. Appearance identical to the latest 1937 model. Black finish, whipcord upholstery, chrome wheel rings. Very attractive appearance...............$795

*LINCOLN ZEPHYR 1936 2 door touring coupe. Extremely popular model. Not many on the market. Black finish, white striping, white wall tires........$775

*OLDSMOBILE 1936 touring sedan. Would be difficult to duplicate in appearance or price. Finished in black with tree bark upholstery. Radio, heater, and full equipment. Perfect car...............$595

*LINCOLN 1935 limousine. Chauffeur driven and cared for. Black finish, broadcloth upholstery, white side wall tires, 2 Lorraine spotlights, heaters front and rear. Another bargain $1,495

*LINCOLN 1936 5 pass. sedan. See this to appreciate a really new appearing car that has had exceptional care and low mileage. Black finish and broadcloth upholstery $2,875

*LINCOLN 1934 sedans. Your choice of 5 pass. and 7 pass. models. All in perfect condition. Some with radio and heater. Your choice at...........................$750

OVER 100 OTHERS
All Makes and Models. CLOSEOUT PRICES.

Satisfaction Guaranteed or Your Money Back
*
2220 S. MICHIGAN
CALUMET 7346.
Open Evenings Till 9 P. M.

BUICKS
LIKE BRAND NEW.
1937'S. USED, '36'S, '35'S, '34'S. ALL 40 SERIES.
4 DOOR SEDANS AND COUPES. BUILT-IN TRUNKS, RADIOS, HEATERS.
$445 TO $895.
NATIONAL MOTORS,
6201 SOUTH WESTERN.

BUICK 1937, $775
De luxe touring sedan. Used. Built-in trunk comp., heater, radio, white walls; black, red trim. See this same as new car for only $775. Your car down, bal. 2 years; 90 day guar. CENTURY FINANCE CORPORATION.
OPEN ALL DAY SUNDAY.
850 JACKSON-BL.

— — — BUICK—1937-'36-'34 BUYS — — —
2 1937's trunk sedans leftover. $700 saving. Used '36 convertible de luxe sport coupe 6 wheel, radio, heater, $1,550 value. $770. '34 sedan 6 wheel and sport brougham, trunk, 6 wheel, etc. Small model. $425. all fully warranted.
FELZ ALWAYS UNDERSELLS.
1132 DIVERSEY-BLVD.

BUICK 1937
61 official car, driven slightly, 4 dr., 5 pass. club sedan; heater, cigar lighter, electric clock, safety glass; an exceptional purchase at $1,145.
EMIL DENEMARK, INC.,
OPEN EVENINGS. CLOSED SUNDAYS.
3860 OGDEN-AV. CRAWFORD 4100.

BUICK '34 COUPE,
$375
2 passenger. Small model.
SOUTH SHORE BUICK CO.
7320 STONY ISLAND. MID. 6400.

BUICK '34 SEDAN,
$395
Model 34-57 W. Recond. and guar.
SOUTH SHORE BUICK CO.
6208 COTTAGE GROVE. MID. 6400.

BUICK 1934 41, $445.
4 door tour. sedan; finished in beautiful Brewster green; 6 wheel equipment; visors, cigar lighter, etc. Very economical model to operate. Safety lane guarantee.
NORTHWEST AUTO. 3801 LAWRENCE. AUTHORIZED BUICK FACTORY DEALER.

BUICK, 1934-57, $465.
4 door sedan. This car shows real owner care. Tires, mechanical condition, and appearance excellent. Gold bond warranty and safety lane guarantee.
NORTHWEST AUTO. 3801 LAWRENCE. AUTHORIZED BUICK FACTORY DEALER.

BUICK '33 SEDAN,
$335
De luxe, very clean, and guar.
SOUTH SHORE BUICK CO.
7320 STONY ISLAND. MID. 6400.

BUICK '36 SEDAN,
$795
Model 36-81W. Radio; dual equipped.
SOUTH SHORE BUICK CO.
6208 COTTAGE GROVE. MID. 6400.

BUICK 1935, 41, $495.
This is an exceptional price on an exceptionally clean car. Tires, mech. cond., appearance excellent. Better hurry!
NORTHWEST AUTO. 3801 LAWRENCE. AUTHORIZED BUICK FACTORY DEALER.

Buick 1931—$135
A nice coupe, rumble seat. A positive closeout. It's worth $200, but today the price is only $135.
FELZ, 907 Diversey-blvd.

BUICK '36 CONV. SEDAN.
Side mts., white wall tires, radio, heater. Car cost new $2,100..............$895
2317-23 MICHIGAN.

DODGE—'36 DE L. TUDOR SEDAN....$585
$65 or your car down, $27 per month.
ROYAL SALES & SERVICE,
1930 Milwaukee-av., cor. Western. Arm. 9167
2491 Milwaukee-av. Belmont 1621

— — — "4 STAR" SPECIAL — — —
1934 Buick de l. tour. sedan, radio, heater. $445.
$50 down—2 years to pay.
75 OTHERS TO CHOOSE FROM.
AUTH. FORD DEALER. 1132 N. DAMEN.

BUICK '35 TRUNK SEDAN.
2 dr., white wall tires, heater, other extras; reconditioned; 60 day guar.; close out, $510.
May Motor Sales. 7417 S. Halsted-st.

BUICK '37 SEDAN
Model 46. Used; beautiful Brewster green; 2 dr. touring; A1 cond.; must be sold at once. Franklin 1818, Extension 268.

BUICK '36 41 SEDAN.
4 dr., sd. mts., radio, htr., black; guar. barg.
JAMES LEVY MOTORS,
2257 S. MICHIGAN.

USED AUTOMOBILES FOR SALE.

Michigan Avenue Chevrolet
C. PETERSEN
2345 S. Michigan
Open Sunday

'37 CHEV. Master coupe, offic. car....$575
'36 LINCOLN ZEPHYR sed.; radio...... 695
'35 PACKARD 120 touring sedan........ 565
'35 LA SALLE sedan, 4 door; radio..... 485
'36 BUICK coupe; radio, heater........ 595
'35 BUICK 81 sedan; 6 w. w., radio.... 695
'36 HUPP 6 sedan, 6 passenger......... 495
'35 REO ROYAL 6 sed., 4 dr.; trunk.. 465
'36 DODGE 4 door touring sedan........ 565
'36 CHEV. 4 door de l. touring sedan.. 545
'36 CHEV. 5 pass. sedan; turret top.... 445
'36 CHEV. de l. sedan; knee action...... 495
'36 CHEV. de luxe sport coupe.......... 485
'36 PLYMOUTH sport coupe, like new.. 445
'36 FORD de luxe trunk sedan.......... 465
'36 FORD de l. sport rumble seat coupe 395
'35 DODGE 5 pass. sedan; like new.... 395
'35 CHEV. de luxe 5 pass. sedan....... 365
'36 AUBURN 6 cyl. 5 pass. sedan....... 385
'36 PLYMOUTH 4 dr. de l. touring sed. 395
'34 CHEV. de luxe 5 passenger sedan.... 295
'34 CHEV. de l. 5 pass. sed.; like new.. 335
'34 PONTIAC 5 pass. sedan; black....... 295
'34 OLDS tour. 5 pass. trunk sed....... 345
'33 CHEV. de l. town sedan; trunk...... 295
'33 PONTIAC coupe, de luxe equipment 235
'32 CHEV. de l. Master coach; recond.. 195
'32 FORD tudor sedan; like new........ 185
'31 CHEV. sport rdstr.; 6 w. w.; perfect 125
'33 NASH Am. 4 dr. trunk sedan....... 195
'31 DE SOTO sport roadster.............. 85
'31 BUICK small 4 door sedan; 6 w. w. 160
'33 HUPP conv. coupe; radio, 6 w. w... 195
'34 CHEV. town sedan; trunk.......... 335
'34 GRAHAM 4 door sedan; 6 w. w..... 325
'33 GRAHAM 4 door sedan.............. 195
'33 AUBURN 4 door de l. sedan; 6 w.w.. 265
'30 STUDE. sedan, 5 pass.; 6 w......... 35
'29 OAKLAND 4 door sedan..........$27.50
'29 BUICK Std. 6 sedan, 4 door.......$27.50
'30 OLDS Viking sedan, 4 door.......$27.50
'30 PLYMOUTH 4 door sedan.........$69.50

25
1936 CHEVROLETS
SEDAN, COUPES, TOWN SEDANS AND COACHES.
PRICED FROM
$445 to $575
SOME EQUIPPED WITH RADIO, HEATER, TRUNK. $100 DOWN.
Also a complete line of used trucks to pick from.

YOUR OLD CAR DOWN.
12 TO 24 MONTHS TO PAY.
Michigan Avenue Chevrolet
2-3-4-5 S. MICHIGAN
OPEN EVENINGS UNTIL 10 P. M. AND ALL DAY SUNDAY.

BUICK 1937, $775
Straight 8 de luxe 5 pass. touring sedan; used; built-in trunk, all dual equipment; high grade whipcord upholstery. Also 5 1936s model 841 and 848 de luxe touring sedans, all colors to choose from; all dual equipment; some equipped with radios and heaters; every one just like brand new; will sacrifice for $595; your car down, balance 12-24 months; 90 day guarantee.
OPEN DAILY 9 A. M. TO 10 P. M.
State Auto Finance Corp.,
3939 Washington-blvd.

BUICKS
BUICK '36-81 5 p. trg. sed., 5 w. htr.$795
BUICK '36-68 2 d. trg. sd., rdo., htr. 695
BUICK '35-90 7 p. sed., 6 st. wh........ 695
BUICK '35-41 cl. sed., 5 st. wh., rd., ht. 575
BUICK '34-61 cl. sed., radio, htr......... 575
EMIL DENEMARK, INC.
OPEN EVENINGS. CLOSED SUNDAYS.
3860 OGDEN-AV. CRAWFORD 4100.

CADILLAC BARGAINS.
1935—Sedans—5 passenger. Both Series 10 and Series 20. Either with side mounts and trunk rack or without; choice of colors—maroons, blues, blacks, and grays. All thoroly reconditioned and warranted. These represent the finest and safest transportation at their price that money can buy, because they have all of the modern safety improvements, and will outwear lighter cars for the same money. Your choice for $725 to $845.
CADILLAC, 2258 S. MICHIGAN.
CAL. 4185. Open evenings.

— CADILLACS, 1937-'36 CLOSEOUTS —
1937 trunk sedan, Fleetwood de luxe 65 model, $2,400 car; now $1,550. Used, 1936 convertible trunk sedan, Fleetwood $3,800 car, model 75, $1,650, and 1936 Fleetwood trunk sedan, model 70 —$2,700 car for $1,370. Virtually brand new car. All fully warranted.
FELZ ALWAYS UNDERSELLS.
1132 DIVERSEY-BLVD.

Cadillac '36 Fleetwood.
Model 70 cus. de l. tour. sed. Blt.-in trunk. Orig. cost $3,295; now $1,495; rad., heater, def. furn. Your car down, bal. 12-24 mos. 90 day guarantee. 30 day driving trial.
FINANCE CO. OPEN SUNDAY.
3910 OGDEN-AV.

CADILLAC 60
36 5 p. trg. sed., 4 dr. rdo., htr., 5 st. w. $995
EMIL DENEMARK, INC.
OPEN EVENINGS. CLOSED SUNDAYS.
3860 OGDEN-AV. CRAWFORD 4100.

CADILLAC '35, $795
De luxe 7 passenger sedan; perfect thruout. Best buy in Chicago. Special $795.
LARRY O'ROURKE, INC. [EST. 23 YRS.]
945 WASHINGTON-BL. [2 min. Chgo. Loop.]

CADILLAC '36 CONV. CPE.
6 whls., side mts., white wall tires, radio, heater. Car can't be told from new...$1,075
2317-23 MICHIGAN.

CHEV. 1933 5 PASS. SEDAN............$265
$25 or your car down, $3 per week.
STATE LICENSE FREE.
GROSSINGER MOTORS,
2658 LAWRENCE. LONGBEACH 7883.

CHEVROLET 1933, $265.
4 door sedan. Newly painted. This car in nice shape and priced to sell.
NORTHWEST AUTO. 3939 N. CICERO.
AUTHORIZED BUICK FACTORY DEALER.

CHEVROLET 1931, $135.
4 door 6 wheel sedan.
This week's special! Better hurry!
NORTHWEST AUTO. 3939 N. CICERO.
AUTHORIZED BUICK FACTORY DEALER.

CHEVROLET '36 5 PASS. SEDAN......$475
$45 or your car down, $5 per week.
STATE LICENSE FREE.
GROSSINGER MOTORS,
2658 LAWRENCE. LONGBEACH 7883.

CHEV. '36 SEDAN, $525.
Built-in trunk. Master de luxe, dual equipment, 5 pass., like new car.
MID-CITY CHEVROLET. 1147 JACKSON.

CHEVROLET—1934 MASTER COACH; IN perfect condition..................$285
SULLIVAN. 7646 STONY ISLAND.

CHEVROLET—'36 4 DOOR TRUNK SEDAN; radio, heater; low mileage. Priced to sell at once. 4072 Broadway. Bitt. 0786.

CHEVROLET—'33 4 DOOR SEDAN.....$285
SUNNYSIDE MOTORS. 4511 Lincoln-av.

CHEV.— LATE '36 DE L. TK. SED.; HTR., low mi., perf. cond., must sac. Rep. 6683.

CHEV.—'35 COACH; FINE MECH. CONDI. Pri. party. $350. Lake View 5655.

CHEV.—'35 DE L. TWN. SED. TR. RADIO. htr. etc. Pr. Fai. 7131, R. 307, aft. 7.

CHEVROLET—'33 4 DOOR SEDAN....$295
SUNNYSIDE MOTORS. 4511 Lincoln-av.

CHEVROLET—1932 DE LUXE 4 DOOR SEdan; s. mts., $165. 4000 W. 22d-street.

CHEVROLET—'30 SEDAN; PER. SAC. $75. Bennett Motors. 1139 N. Clark-street.

CHEV.—'36 DE L. SED. TRUNK, O.K., $495. CHEV. DLR., 1111 Chicago-av. in Evanston.

CHEVROLET—COUPE, MASTER 6, 1935; heater; sac., $385. 4450 N. Bernard-st., 2 fl.

CHEVROLET—COACH, 1932, LIKE NEW Frank. 950 N. Western-av., candy store.

CHEV.—'33 MASTER COUPE; PERF.; SALE price $225. Newberry. 1025 N. Clark.

CHEV.—1934 4 DR. SED.; GUAR......$295
WARNER MOTOR SALES. 3637 Southport.

CHEV.—'34 COUPE, PERFECT, SAC. $295. Bennett Motors. 1139 N. Clark-street.

—CHEV.—'36 TOWN SEDAN; ONLY $545— Kullberger Motors. 7605 S. Halsted.

CHEV.—1934 STANDARD COACH. LEAVing city. Sacrifice. Reas. Nevada 9336.

CHEV.—1930 COACH. SELL FOR BEST cash offer. Mr. Johnson. Lake View 7117.

USED AUTOMOBILES FOR SALE.

LAST
and Final Days of NASH'S Great Clearance SALE

Remaining Cars in Stock to be Sacrificed.

1937 Nash Sedan (Used)
1936 Ford Tudor (De L.)
1936 Nash Sedan
1936 Lafayette Sedan
1936 Dodge Tour. Sedan
1935 Plymouth Coach
1935 Terraplane Sedan
1935 Nash Sedan
1935 Chrysler Sedan
1934 Chevrolet Coupe
1934 Buick Sedan
And Others

COME
At once to get your pick. It will pay you to visit this sale.

NASH SALES, INC.
FACTORY DISTRIBUTORS.
2508 S. MICHIGAN

CHEVROLET '36, $495
A beautiful frosty green town sedan with a factory built-in trunk, equipped with a flexible steering wheel, glove compartment, panel clock, cigarette lighter. A real bargain.
BUY YOUR CAR FROM Authorized Chevrolet Dealer.
RUBY
7158 STONY ISLAND-AV.
20 Years on the South Side.

CHEV. '36 SEDAN, $445
De luxe equipped. Town sedan, built-in trunk, dual accessories, radio, heater, turret top, hydrau. brakes, green finish. Barg. $445. Your car down, bal. 2 years; 90 day guar.
CENTURY FINANCE CORPORATION.
OPEN ALL DAY SUNDAY.
850 JACKSON-BL.

CHEV. 1937, $575
Master de luxe 6 cyl. 5 pass. tour. sedan. Used. Built-in trunk, knee action, all dual equip. Just like brand new. Sacrifice $575. Your car dn., bal. 12-24 mos. 90 day guar.
OPEN DAILY 9 A. M. TO 10 P. M.
State Auto Finance Corp.,
3939 Washington-blvd.

CHEV. '37, $575
4 door de luxe sedan; used; dual blast horns, special steering wheel, electric clock, heater, etc.; truly an unbeatable bargain. Your car down.
OPEN ALL DAY SUNDAY.
5001 S. Western-blvd.

CHEV. '36, $475
Master 4 door touring sedan. Built-in trunk, de luxe equipped; terms as low as $75 or your car down, balance 18 months.
OPEN ALL DAY SUNDAY.
STANDARD AUTO SALES.
3825 W. Grand, Cor. Avers.

CHEVROLET '33 SEDAN,
$195
Master. Priced very low.
SOUTH SHORE BUICK CO.
6208 COTTAGE GROVE. MID. 6400.

CHEV. '36, $395
5 pass. sedan; built-in trunk, black finish, mohair uphol. Your car down.
OPEN ALL DAY SUNDAY.
5001 S. Western-blvd.

1936 CHEVROLET, $450
MASTER 4 DR. TOUR. SEDAN. Built-in trunk, de luxe equip.; like new; full price, $450. Your car down, bal. 12-24 months. Guaranteed. Terms, trade.
50 OTHER BARGAINS TO CHOOSE FROM.
3940 W. GRAND. F. W. MOTOR SALES.

CHEV.—'36 MASTER DE L. 4 DR. SPORT sedan, knee action, turret top. Safety glass, radio, trunk, heater, etc. Low mileage with new car appearance and cond. Cannot be duplicated elsewhere at $545. 6 others in same model to select from. 70 other Chevrolets drastically reduced in price.
CLARK MAPLE CHEV. 1038 N. CLARK.

CHEV. '36, $435
Touring Sedan; built-in trunk.
4618 Washington-blvd.

Chevrolet '37 De L. Sedan.
Latest 2 door trunk. Used. White wall tires, dual equipment, blast horns, electric clock. Big discount. New car guarantee.
CHEV. DLR., 1111 Chicago-av. in Evanston.

1937 CHRYSLERS
Now is your opportunity to get a luxurious car. Official's, in new car cond. You can save up to $500 on one of these beau. cars. AIRFLOWS, IMPERIALS, 4 door sedans, CONVERTIBLES, 2 dr. sedans, coupes. All with OVERDRIVE, radio, heater, defrost. 90 day guarantee. 30 day driving trial.
CHRYSLER DEALER. OPEN SUNDAY.
3910 OGDEN-AV.

CHRYSLER 1937, $795
Royal "6" 4 door 5 pass. de luxe touring sedan, used. Overdrive, radio, heater, built-in trunk, all dual equipment. Hi-grade whipcord upholstery. This car just like brand new. Sacrifice for $795. Your car down, balance 12-24 months. 90 day guarantee.
OPEN DAILY 9 A. M. TO 10 P. M.
State Auto Finance Corp.,
3939 Washington-blvd.

CHRYSLER AIRFLOW
1935 de luxe AIRFLOW touring sedan; built-in trunk comp., radio, over drive, clock, black finish. Orig. cost $1,590; now $495. Your car down, bal. 2 years; 90 day guar.
CENTURY FINANCE CORPORATION.
OPEN ALL DAY SUNDAY.
850 JACKSON-BL.

— CHRYSLER—1937-'36-'35 CLOSEOUTS —
Only 3 left—'37 Imperial trunk overdrive Sedan. $400 saving. Used, '36 Royal de luxe overdrive trunk sedan. $695. '35 sedan 4 door, like brand new. $490. All fully warranted.
FELZ ALWAYS UNDERSELLS.
1132 DIVERSEY-BLVD.

CHRYSLER—1933 C. O. DE LUXE SEDAN; good paint, like new. $325. Frank 950 N. Western-av., candy store.

CHRYSLER—'32 CPE., PERF. SAC. $235. Bennett Motors. 1139 N. Clark-street.

CHRYSLER—'36 4 DOOR SEDAN; EXC. cond.; low mileage; $600 cash. Buc. 7521.

CHRYSLER—'32 SED. LIKE NEW....$245
CHEV. DLR., 1111 Chicago-av. in Evanston.

CHRYSLER—1936 C8 SEDAN..........$695
5701 BROADWAY BUICK. LON. 7700.

USED AUTOMOBILES FOR SALE.

— — — IF — — —
You Don't Know USED CARS
— — KNOW — —
YOUR DEALER Lawder Bros.
[ESTABLISHED 1890.]
The Old, Reliable Dealer.
47 Years of Giving the Most for Your Money.
A FORD-LINCOLN-ZEPHYR DEALER. WHERE R. & G. REALLY MEANS RENEWED AND GUARANTEED.
Chevrolet-Plymouth
1934 to 1936
SEDANS, ALL COLORS, COACHES, IN NEW CAR CONDITION.
Fords—1931s to 1937s
USED, ALL MODELS.
ALL OTHER MAKES AT
Lowest of Prices
YOUR OLD CAR OR $5 TO $35 DOWN.
100% Satisfaction or 100% Refund.
"TURN THE SEARCHLIGHT ON OUR CARS; THEY CAN TAKE IT."
6900 VINCENNES
[Block west of State-street. Open eves.

Chrysler '35 Sedan, $495.
Trunk model. Black finish. Real bargain.
COMMUNITY MOTORS, INC.
7718 STONY ISLAND.

CORD 1937, $1,025.
Used; de luxe spec. 4 dr. sed. Rad., htr., def. furn.; white wall tires. Orig. cost $2,756. Very low mile. Your car down, bal. 12-24 mo. 90 day guar. 30 day driving trial.
FINANCE CO. OPEN SUNDAY.
3910 OGDEN-AV.

— — CORD—1937 SUPERCHARGED CONVERTIBLE SED. RADIO, HEATER, ETC. USED. POSITIVELY $1,000 BELOW COST. PARTICULARS PHONE WELL. 7802.

DE SOTO AIRFLOW
Genuine 1935 de luxe sedan. Built-in trunk comp., dual access., OVERDRIVE, heater, radio, black. Orig. cost $1,285. Now, $495. Your car down, bal. 2 years; 90 day guar.
CENTURY FINANCE CORPORATION.
OPEN ALL DAY SUNDAY.
850 JACKSON-BL.

De Soto Sedan, $315
If you want what we believe is the finest buy in a real 1933 de luxe sedan, 6 cylinder, here it is. $315 takes today.
FELZ, 907 Diversey-blvd.

De Soto '37 Touring Sedan.
Demonstrator. Dual equip. thruout, heater, Winchester gunmetal finish. $695.
BERNARD & LEE.
1033 Chicago-av., Evanston. Uni. 2127.

DE SOTO '36 AIRFLOW
Sedan. Built-in radio, heater, $695.
'34 Airflow 4 door sedan, $395.
2246 MICHIGAN.

De Soto '36 Tour. Sed., $545
4 dr., radio, heater, overdrive, perf. cond.
AUTHORIZED DEALER.
3000 LAWRENCE-AV.

— DE SOTO—1932 4 DOOR SEDAN —
Side mounts; a real buy at...........$195
NORMAL MOTOR SALES.
6727 SOUTH STATE-ST.

DE SOTO '35 6 AIRFLOW
Sedan, 4 door. Driven very little. Guaranteed to be a real bargain.
JAMES LEVY MOTORS. 2257 MICHIGAN.

— DE SOTO—1931; 4 DOOR SEDAN, $95 —
Also Buick 1930 4 door sedan, $95.
NORMAL MOTOR SALES.
6727 SOUTH STATE-ST.

DE SOTO '36 SEDAN, $495.
A beauty; low mileage; trunk, etc.
1647 S. CRAWFORD. CRAW. 1647.

DE SOTO—'33 DE LUXE SPORT COUPE, h. w. heater, gunmetal finish, broadcloth upholstery, good tires, mech. A-1......$265
1119 Chicago-av., Evanston. Univ. 3339.

DE SOTO—1936 4 DOOR TOURING SEDAN, overdrive, heater......................$695
SUNNYSIDE MOTORS. 4511 Lincoln-av.

DE SOTO—'36 AIR STR. COACH; GD. COND. Pr. pty. 8 a.m.-6. Vin. 8007. Eve. Abe. 4159.

DE SOTO—1937 FOUR DOOR SEDAN. USED. Perfect condition. Spaulding 7405.

Dodge '36—$525
Yes, that's right. $525 full price for this real 1936 de luxe rumble seat coupe. It's a beauty and a marvelous buy.
FELZ, 907 Diversey-blvd.

DODGE—1936, $515
A de luxe 4-dr. touring sedan. Built-in trunk. Full de luxe accessory group. Choice of color, hot water heater, etc. 90-DAY WRITTEN GUARANTEE.
Kelly & Heeter, Dodge Dlr.,
790 Milwaukee-av. Open till 10.

Dodge Convertible Sedan
1936 de luxe model; built-in trunk, radio, heater, white wall tires; many other extras; cost new $1,234; now reduced to $645.
M & R MOTOR SALES,
1350 N. CRAWFORD AT GRAND.

DODGE '34 5 PASS. SEDAN..............$345
$45 or your car down, $4.25 per week.
STATE LICENSE FREE.
GROSSINGER MOTORS,
2658 LAWRENCE. LONGBEACH 7883.

DODGE—'35 DE L. 4 DOOR SEDAN....$485
$50 or your car down, $25 per month.
1937 STATE AND CITY LICENSE FREE.
ROYAL SALES & SERVICE,
1930 Milwaukee-av., cor. Western. Arm. 9167
2491 Milwaukee-av. Belmont 1621

DODGE '33, $185.
COUPE; RUMBLE SEAT.
See this car today. Your car down.
OPEN ALL DAY SUNDAY.
5001 S. WESTERN-BLVD.

DODGE '36 DE L. COUPE, HEATER..$495
$45 or your car down, $5 per week.
STATE LICENSE FREE.
GROSSINGER MOTORS,
2658 LAWRENCE. LONGBEACH 7883.

DODGE—'33 DE LUXE 5 PASS. SEDAN; free wheeling, air wheels, heater, etc. Like new throughout. Sac. for only $335. Guar.
DODGE-BENDER-RIEGER, INC.—PLYMTH.
933 WASHINGTON-BLVD.

DODGE—'34 DE LUXE SEDAN.............$365
Another beautiful Evanston car at a bargain price. See this car today.
DODGE DLR., 1019 DAVIS-ST., EVANSTON.
EVANSTON CARS ARE BETTER CARS.

DODGE—'36 DE LUXE COUPE............$515
Another beautiful Evanston car at a bargain price. See it today.
DODGE DLR., 1019 DAVIS-ST., EVANSTON.
EVANSTON CARS ARE BETTER CARS.

— — DODGE 1937 DEMONSTRATORS — —
2 sport coupes left. Hardly run. $690. Fully warranted.
FELZ ALWAYS UNDERSELLS.
1132 DIVERSEY-BLVD.

DODGE '35 SED...$395
Beautiful black finish; mechanically perfect. Clauson Bros., 3431 Irving Park.

Dodge '36 Trunk Sedan, $485
RADIO, HEATER, MANY OTHER EXTRAS.
Studebaker, 6201 S. Western.

DODGE—'35 4 DOOR DE LUXE SEDAN; hot water heater; paint and upholstery like new; driven very little; $445.
1119 Chicago-av., Evanston. Univ. 3339.

Dodge '36 Convert. Sedan.
Sidemts. Ivory finish. A beauty.......$645
ABBOTT PACKARD. 3535 N. Ashland.

DODGE—'37 CONV. COUPE, USED; DEALer's special; de luxe extras; liberal discount. Call Harry Hintz. Elgin 3497.

DODGE—'37 COUPE; USED; DUAL EQUIP. Special paint; $625; also '36 touring sedan. Trunk. Only $565. 6811 S. Halsted.

— — DODGE—1936; BARGAIN, $550 — —
4 door sedan, trunk, heater very clean.
CAPITOL DE SOTO DLR. 8031 S. Halsted.

DODGE—'30 4 DR. DE L. SED., 6 CYL., s. mts., trk. rack. Best appear. cond. $120
CHEVROLET DEALER. 4120 MILWAUKEE.

DODGE—'35, CONV. CPE., NEW TOP, HTR. Radio. A-1. Wright. 1101 N. Clark-st.

FORD—'36 SEDAN; MOTOR, FINISH A-1. $395. Wright. 1101 N. Clark.

DODGE—1936 4 DOOR TOUR. SED.; HTR.; low mil.; no dealers. Palisade 9547.

DODGE—1934 SEDAN; RADIO, HEATER; sale price only $365. 1025 N. Clark.

DODGE—'35 2 DR. DE L. SED.; PERF. cond.; $395. Krause Motors. 5644 Broadway.

USED AUTOMOBILES FOR SALE.

—6—
1937 Nash Sedans
OFFICIAL AND COMPANY CARS THAT HAVE BEEN USED VERY LITTLE.
2—Ambassador Eight Sedans. Cost new over $1,300.
2—Ambassador Six Sedans. Cost new nearly $1,200.
2—Nash Lafayette 400 Sedans. Cost new over $900.
FULLY EQUIPPED - SOLD UNDER NEW CAR 30 DAY WARRANTY.
HURRY
IF YOU WANT TO MAKE A TREMENDOUS SAVING ON CURRENT MODELS.
NASH SALES, INC.
Factory Distributors,
236 E. 24TH-ST.
2 BLOCKS OF MICHIGAN ON 24TH.

DEALERS
We are liquidating our large stock of repossessed automobiles. See Mr. Sorenson. 5710 Broadway.

DODGES 1937s
HAVE NOT ADVANCED IN PRICE.
Naturally the volume of our business has increased and the tremendous deliveries that we are now making forces us to sell.
1936s 1935s
1934s 1933s
4 door and 2 door sedans. Some with built-in trunk, radio, heater, equip., from
$270 to $545
90 DAY GUARANTEE.
YOUR CAR DOWN, BALANCE $25 MONTH.
See Us Today
"BEFORE THE ADVANCE IN PRICES."
The Home of the Dodge Car.
Murphy Motor Sales
AUTHORIZED DODGE DEALER.
2720 N. CICERO-AV.
OPEN ALL DAY SUNDAY.

DODGE 1937, $645
5 pass. de luxe touring sedan; used; built-in trunk, all dual equipment; radio and heater; "A" group accessories; 5 to choose from; all colors. Also 7 1936 Dodge de luxe 4 door touring sedans; all dual equipment; some with radio and heater; just like new; will sacrifice for $495. Your car down, balance 12-24 months; 90 day guarantee.
OPEN DAILY 9 A. M. TO 10 P. M.
State Auto Finance Corp.,
3939 Washington-blvd.

DODGE '37, $595
De luxe rumble seat coupe, used. With white wall tires.
$100 or Your Car Down.
CAPITOL FINANCE CORP.,
2235 MICHIGAN-AV.

DODGE '36, $495
A 4 DOOR DE LUXE SEDAN WITH BUILT-IN TRUNK; BLACK FINISH; MOHAIR UPHOLSTERY. HERE IS A REAL BUY. YOUR CAR DOWN.
OPEN ALL DAY SUNDAY.
5001 S. Western-blvd.

DODGE '36, $465
De luxe coupe. Like brand new. Many other models and years to choose from. Some with radios, heaters, etc. Your car down, bal. 12-24 months. 90 day guar.
4618 Washington-blvd.

DODGE '35, $395
4 door de luxe sedan; built-in trunk, dual equipment.
Closing out today. Your car down.
OPEN ALL DAY SUNDAY.
5001 S. Western-blvd.

Dodge '37 Tour. Sedan
De luxe 4 door, used, has radio, heater and all dual equipment. Driven very little; just like brand new; carries a new car guarantee. Bargain. $675.
McFADDEN MOTORS,
DODGE-PLYMOUTH DEALERS.
3210 Jackson-blvd., cor. Kedzie.

DODGE—1936 4 DOOR TOURING SEDAN. Flawless.........................$195 down
McFARLAND-KEENAN. 7647 S. Halsted.

DUESENBERG
Convertible coupe; model J; side mounts, radio, spotlights and many other extras; finish like new; priced to sell at once. Call week days at 1810 Irving Park-boulevard.

DUESENBERG.
Brown beverly 4 passenger sedan; model J; practically new, low mileage, perfect. Sacrifice for less than ¼ of cost. Schmidt. 3834 Irving Park-blvd. Irving 0666.

ESSEX—'31 4 DOOR SEDAN.................$95
SUNNYSIDE MOTORS. 4511 Lincoln-av.

FORDS — 1934-'35-'36S. ALL MODELS. Cheapest now in history.
HARBOR MOTOR CO.
7733 Cottage Grove. 79th and Vernon-av.

Ford '36 Tour. Tudor, $425.
$100 DOWN, BALANCE TO SUIT.
SLUMBRICK FORD SALES. 1711 W. 95TH.

FORD — '34 DE LUXE CONV. COUPE; rumble seat, dual equip., safety glass. Perfect condition. Priced at a bargain.
McFADDEN DODGE DLR., 2810 MADISON.

FORD—'35 4-DOOR SEDAN; A1 CONDItion; new battery, perfect tires, heater; private party; bargain at $325. 6511 Yale-avenue. Wentworth 1273.

FORD—1935 TUDOR SEDAN, WHITE WALL tres, radio, heater, beautiful finish, like new, $345; only $45 down.
MID-CITY CHEVROLET. 1147 JACKSON.

FORD—LATE '34 COUPE, RUMBLE SEAT; A1 cond.; will sac. for best offer; private party. 6729 S. Green-st. Went. 1399.

FORD — '37 DE L. TOUR. SED. WITH trunk, used; must sell now; sac. Mrs. McCann. 8924 Blackstone. Reg. 5144.

FORD—'34 TUDOR SEDAN. EXCELLENT condition. Heater. Private party. $235. Sun. 3381 or Lake. 2640.

FORD—1936 CONVERTIBLE CABRIOLET. Heater. Excellent condition. Sacrifice, $475. 1242 Maple, Evanston. Greenleaf 1914.

— — — FORD—'36 2 DOOR SEDAN — — —
Trunk, radio. A real bargain.
J. J. WRIGHT. 7701 STONY ISLAND-AV.

FORD—'33 COUPE, BEAU. BLACK FINISH. heater, mohair uphol., good tires, $235. 1119 Chicago-av., Evanston. Univ. 3339.

FORD—1935 DE LUXE TOURING SEDAN. Fully equipped.............................$345
STUDEBAKER SALES. 2424 MILWAUKEE.

FORD—'36 SEDAN; EXCELLENT; RADIO, heater; a real buy..................$435
Ph. Saginaw 1400. 7800 Stony Island.

— FORD—1936 COUPES AND TUDORS — $395 WHILE THEY LAST.
FORD DEALER. 1520 N. HALSTED.

FORD—'31 TUDOR SEDAN...................$85
STERNBERG-PONTIAC. 6033 Cottage Gr.

FORD—'36 COUPE, PERFECT, SAC. $395. Bennett Motors. 1139 N. Clark-street.

FORD—1932 DE LUXE COUPE; LIKE NEW $125. 4000 W. 22D-STREET.

FORD—'30 SEDAN, NEW COND. THRUOUT. Reasonable. Priv. 6156 Kimbark. Hyd. 0281.

FORD—'36, A-1 COND. MUST SELL; SAC. for $365. Irving 9744, after 6:30 p. m.

FORD—1936 SEDAN...........$145 DOWN
MANY OTHERS. 5133 IRVING PARK.

FORD—'35 DEL. CPE.; HTR.; RADIO; A barg.; priv. pty. 6818 Stony. H.P. 3443.

FORD—LATE 1930 TUDOR; GOOD TIRES, heater; priv. owner. 839 Wellington-av.

FORD—'36 TUDOR; TRUNK...........$475
WENZEL MOTORS. 1143 DIVERSEY.

FORD—'29 FORDOR $35; ALSO '28 CHEV. sed., 4 cyl., $35. 6640 South Western.

FORD—1935 CLEAN TUDOR SEDAN, V-8; heater; priv. party; sell quick. Plaza 4905.

USED AUTOMOBILES FOR SALE.

SPECIALS
at
James F. Goodwin
Dodge-Plymouth Dealer.
'36 Dodge 4 dr. trk. sed..$550
'36 Dodge bus. coupe........495
'36 Plym. 4 dr. sedan........475
'36 Plym. 2 dr. sedan........445
'36 Ford de. tud. tr. sed.....435
'35 Plym. 4 dr. trk. sed.....395
'35 Dodge bus. coupe........395
'34 Chrysler '6' 4 dr. sed...385
'34 Dodge de l. 4 dr., rad...350
'35 Ford tudor sedan........325
'34 Dodge de l. bus. cpe....325
'33 Pontiac 2 dr. sed........275
'33 Plym. P. D. 2 dr. sed...275
'33 Plym. P. D., r. s. cpe....275
'32 Buick 4 dr. sedan........275
'33 Plym. P. D. bus. cpe....235
'33 Hupp "6" r. s. cpe........195
'32 Dodge 4 dr. sedan........195
'31 Olds conv. coupe..........165
'32 Ford de l. fordor sed.....145
'30 Buick 7 pass. sedan.......95
5719 BROADWAY

REGARDLESS OF COST.
150 A AND 9 USED CARS—150.
All models, 36's to 31's must be sold this month. This is your opportunity to purchase one of these fine used cars for as little as $10 down. Every car a bargain. See them today at
Montgomery Motor Co.
2300 W. MADISON-AV.
AUTHORIZED FORD DEALER. OPEN UNTIL 10 P. M. EVENINGS.

FORDS—
LITSINGER'S
VICTORY SALE
1936
FORD TUDOR
$395
—EASY TERMS—
925 Jackson-blvd.
Open every day and all night.

FORD '37, $575
4 DOOR SEDAN. USED MODEL 85. GUNMETAL FINISH. TRULY A FINE CAR.
WESTERN MOTORS.
6445 S. WESTERN

FORD 1936 CONV. SEDAN.
Trunk, radio, heater, white wall tires, de luxe chrome equip. Orig. cost $1,000. Special at $595; most liberal terms.
INDEPENDENT MOTORS, DE SOTO DLR.
2700 MADISON-STREET.

FORD—'34 DE LUXE SEDAN, ONLY $250. $35 or your car down, $15 per month.
1937 STATE AND CITY LICENSE FREE.
ROYAL SALES & SERVICE,
1930 Milwaukee-av., cor. Western. Arm. 9167
2491 Milwaukee-av. Belmont 1621

FORD '33 SEDAN, $195.
De luxe model. New black finish.
COMMUNITY MOTORS, INC.
7718 STONY ISLAND.

Ford 1936 Sedan, $350
4 door de luxe. Fully equipped; full price, $350; best buy in town; terms.
50 OTHER BARGAINS TO CHOOSE FROM.
3940 W. GRAND. F. W. MOTOR SALES.

Ford '37 Fordor De L., $545.
USED. COST NEW, $840.
See this exceptionally clean car today.
L-B Motors, 6035 Broadway.

FORD—'36 TOUR. SEDAN.................$395
5 pass. sed. A1 cond. Best buy in town.
FRANK JUSTIN MOTOR SALES.
4040 OGDEN-AV.

— — FORD—MODEL A COUPE — —
1930, $39.
RAY TENNES MOTOR CO.,
2451 N. SACRAMENTO. CAPITOL 1100.

FORD '36 TOUR. TUDOR.
Very clean, built-in trunk..............$445
Packard, 915 Linden-av., Hubbard Woods.
CHICAGO PHONE BRIARGATE 0050.

Ford '36 Trunk Sedan, $395.
HEATER. DE LUXE EQUIPMENT.
Studebaker, 6201 S. Western.

FORD—'34 DE LUXE SPECIAL COUPE; private party must sell; perfect shape; new; low mileage; Vogue tires; heater, theft lock; many extras; beau. job. $275. No dealers. South Shore 10593.

— — FORD—1932 COUPE; RUMBLE — — SEAT. FINE CONDITION. ONLY $175.
NORMAL MOTOR SALES.
6727 SOUTH STATE-ST.

FORD—'36 DE LUXE SEDAN...............$445
Radio, heater, another beautiful Evanston car at a bargain price. See it today.
DODGE DLR., 1019 DAVIS-ST., EVANSTON.
EVANSTON CARS ARE BETTER CARS.

FORD—'34 DE LUXE SEDAN...............$275
Another beautiful Evanston car at a bargain price. See it today.
DODGE DLR., 1019 DAVIS-ST., EVANSTON.
EVANSTON CARS ARE BETTER CARS.

Ford '37 De L. Trg. Sed., $595
USED, CANNOT BE TOLD FROM NEW.
Studebaker, 6201 S. Western.

FORD—'35 DE LUXE TUDOR................[illegible]
Best Ford value ever offered; be sure to see this one today.
DODGE DLR., 1019 DAVIS-ST., EVANSTON.
EVANSTON CARS ARE BETTER CARS.

FORD—'36 TUDOR SEDAN; HAS DELCO radio, U. S. Master Royal tires, special horns, equipment, $395.
LOGAN SQUARE BUICK SALES. 2468 Milwaukee.

FORD—1936, BLUE, TUDOR, TRNK, HEATER; private party; excellent condition. Priced to sell. Address N C 462, Tribune.

Ford '35 De L. Fordor, $350.
$90 DOWN, BALANCE TO SUIT.
SLUMBRICK FORD SALES. 1711 W. 95TH.

FORD—'36 TUDOR SED.; SAFETY GLASS, trunk comp. Orig. cost $625. Perfect thruout. Real bargain at.................$395
CLARK MAPLE CHEV. 1038 N. CLARK.

— FORD—WANT A FORD? — C. ZEPP. — 2950 LAWRENCE.

Franklin '31 Vic. Brougham.
Side mounts, built-in trunk, black; like new; private owner.
RAY TENNES MOTOR CO.,
2451 N. SACRAMENTO, AT MILWAUKEE. CAPITOL 1100.

FRANKLIN '34 OLYMPIC
4 door sedan, white wall tires, wire wheels, heater and radio. Perfect condition.
2317-23 MICHIGAN.

FRANKLIN—'30 4 DOOR DE LUXE SEDAN; 6 w. w., trunk rack, htr.; beau. dark blue fin.; perfect condition; beautiful job. $235.
McFADDEN DODGE DLR., 2810 MADISON.

GRAHAMS
'35 Model 73-8 cyl. 4 door Sedan; luggage compartment. White wall tires. [illegible]
'35 Model 69 Supercharged 4 door sedan. [illegible]
'34-6 cyl. 4 door trunk sedan. [illegible]
2215 SOUTH MICHIGAN.

HUDSON—1930 DE L. SPEC. BROUGHAM. Side mts., trk. rack. A real buy for $85.
"Don't Pass Up Passen."
3737 NORTH WESTERN.

Hudson '35 Conv. Coupe.
Exceptionally clean; only $450; terms.
PACKARD, 24th and Michigan. Cal. 7413.

HUPMOBILE—'30 4 DOOR DE LUXE "8" sedan; side mts.; trk.; beau. job $145.
McFADDEN DODGE DLR., 2810 MADISON.

HUPMOBILE—'34 6 WHEEL SEDAN....$345
Just as clean as the day it was new. Be sure to see this car. Dodge Dlr., 1019 Davis-st., Evanston.

HUPMOBILE—1936 4 DOOR SEDAN. trunk; radio. A1 condition; $595.
PEOPLE'S FINANCE. 920 N. Cicero.

Lafayette 1936 Victoria.
Black, radio, good cond. Price $475.
Packard, 915 Linden-av., Hubbard Woods.
CHICAGO PHONE BRIARGATE 0050.

LAFAYETTE—'36 SPT. SED. 2D SERIES. Ex. cond., $545. 1245 Chicago-av., Evanston.

USED AUTOMOBILES FOR SALE.

Glenn E. Holmes
Chicago's Loop Ford Dealer.
FORD 1935
5 PASS. SEDAN,
$295
Fully recond. thruout. Regular Recond. and guaranteed. Your choice of other similar Ford values in '36's to '31's. Fordor and Tudor De Luxe and Standard Sedans. White wall tires, radios, and heaters on many cars.
FORD 1937
2 Door Sedan [used]. Radio. Low mileage; many extras.
$545
MANY OTHER MAKES AND MODELS.
—Reduced Prices—
Easy Terms—Best Trades.
30 W Lake-st.
7445 STONY ISLAND
The Entire 10th Floor. Free Parking while you inspect our huge stock.

AS IS SALE
These cars are the greatest bargains we have ever offered.
'29 CHEVROLET SEDAN...............$ 30
'30 CHEVROLET SEDAN................. 35
'30 DE SOTO SEDAN.................... 45
'29 DODGE COACH...................... 20
'31 BUICK SEDAN...................... 119
'31 FORD CONV. COUPE.................. 39
'34 FORD COUPE........................ 145
'30 FORD ROADSTER..................... 40
'29 PONTIAC SEDAN...................... 59
Also a large selection of late model cars priced for quick sale.
Dodge—Direct Factory Dlr.—Plymouth.
2300 W. 63D-ST. PRO. 3024.

LA SALLE 1935, $595.
A convertible de luxe coupe; many extras. Radio, heater, defroster furnished. 90 day guarantee. 30 day driving trial. Your car down, balance 12-24 months.
FINANCE CO. OPEN SUNDAY.
3910 OGDEN-AV.

LA SALLE 1937, $1,195
Official's car. Used only very little. De luxe touring sedan. Beau. blue finish, built-in trunk, white wall tires. Auth. Dlr. Burlington Motors. La Grange 4400.

LA SALLE 1934 SEDAN.
Black finish; custom body; outstanding value............................$450
BUICK DEALER. 6100 N. WESTERN.

Lincolns Pract. Given Away.
3 of the best cars in town. A sport sedan that's almost brand new. Run 9 mo. Only $795. '34 Two 7 pass. '31 and '30. Priced to closeout, $250 and $300.
FELZ ALWAYS UNDERSELLS.
1132 DIVERSEY-BLVD.

LIN. ZEPHYR '37, $895
De luxe 4 door tour. sed. Used. Fully equipped. Best in Chicago. Open Sunday. Your car down. Balance to suit.
LARRY O'ROURKE, INC. [EST. 23 YRS.]
945 WASHINGTON-BLVD.

LINCOLN '33 7 P., $395.
Sedan; like brand new; beautiful; used; terms.
U. S. AUTO FINANCE. 1340 W. 63D.

NASH 1932 4 DOOR, $195.
Sedan. Perfect condition. Beautiful dark blue finish. Good tires. Very clean inside and out. Guaranteed.
SNOW BROS., AUTH. FORD DLRS. 23 YRS.
833 MADISON-STREET, OAK PARK.

NASH—'36 DE LUXE SEDAN; 2D SERIES, $490. 1245 Chicago-av., Evanston.

NASH—'31 CLUB SED.; BEAUTY; PRIV. [illegible] $125. 524 N. Cicero. Mrs. Cope.

— OAKLAND 4 DOOR SEDAN —
1930, $55.
RAY TENNES MOTOR CO.,
2451 N. SACRAMENTO. CAPITOL 1100.

OLDSMOBILES
LIKE BRAND NEW.
1937's used, 1936's and 1935's.
ALL 6 CYLINDER.
TOURING SEDANS.
BUILT-IN TRUNKS, RADIOS AND HEATERS.
$445 TO $745.
National Motor Car Co.,
6201 SOUTH WESTERN.

OLDS 1937, $685
5 pass. de luxe touring sedan; used; built-in trunk, all dual equipment; high grade cord upholstery; also 5 1936 5 pass. de l. touring sedans; all dual equipment; radio and heater; will sacrifice for $595; your car down payment, balance 12-24 months. 90 day guarantee.
OPEN DAILY 9 A. M. TO 10 P. M.
State Auto Finance Corp.,
3939 Washington-blvd.

OLDSMOBILE '36, $625
The finest 4 door built-in trunk model with side mounts, metal tire covers, radio, hot water heater, and full de luxe equipment. Beautiful Beaver brown paint with new car appearance. This car has been thoroughly reconditioned. We guarantee to have this car in stock as advertised.
KAILER-YOUNGQUIST,
AUTHORIZED OLDSMOBILE DEALER.
5043 BROADWAY. LONGBEACH 4682.

OLDS '37, $795
8 cyl. 4 door sedan; built-in trunk; used.
OLDS '36 6 CYL., $545.
4 door sedan; built-in trunk, radio.
YOUR CAR OR 20% DOWN.
CAPITOL FINANCE CORP.,
2235 MICHIGAN-AV.

Olds '36, $495
De luxe coupe, like new. 27 other models and years to choose from. Some with radios, heaters, etc. All in A-1 condition.
4618 Washington-blvd.

OLDS '35 6 SEDAN,
$415
2 dr. Priced low. It's clean.
SOUTH SHORE BUICK CO.
7320 STONY ISLAND. MID. 6400.

OLDSMOBILE
'36 5 p. trg. sed., 6 st. wh., htr...$595
'35 2 dr. trg. sed., 6 st. wh........495
EMIL DENEMARK, INC.
OPEN EVENINGS. CLOSED SUNDAYS.
3860 OGDEN-AV. CRAWFORD 4100.

OLDS 1935 6 SEDAN
4 door; dual equipment; perfect condition thruout; reduced to $435; terms.
1350 N. CRAWFORD

— — OLDS, 1937 6 CYL. TRUNK — —
Sedan, [illegible] $745 [illegible] '35 same type hardly run $490. All fully warranted.
FELZ ALWAYS UNDERSELLS.
1132 DIVERSEY-BLVD.

OLDSMOBILE—"6"—LATEST '34 DE LUXE trunk sedan; radio, heater, etc. Like new throughout; only $345. Guar.
DODGE-BENDER-RIEGER, INC.—PLYMTH.
933 WASHINGTON-BLVD.

O-L-D-S-M-O-B-I-L-E-S,
1936 sedan, $595; 1935 sedan, $475. Both 6 doors with built-in trunks.
PONTIAC DEALER. 7727 S. ASHLAND.

OLDSMOBILE—1932 4 DOOR 8 CYL. SEDAN; recently recond.; [illegible]

OLDS—'36 TOURING SEDAN, PERF. CONdition; radio and heater; [illegible]

OLDSMOBILE—'37 TOURING SEDAN, [illegible] de luxe; used; [illegible] Barg. Dea. 4065.

OLDS.—'30 4 DOOR SEDAN.................$120
SUNNYSIDE MOTORS. 4511 Lincoln-av.

OLDS.—'36 4 DR. TOUR. SED. RADIO, htr.; like new; a real buy. 6811 S. Halsted.

PACKARD 1936 120 [illegible] radio, heater, [illegible]
HILL MOTOR SALES.
640 MADISON-ST. OAK PARK.

PACKARD—'37 USED 120 CONVERTIBLE coupe; [illegible]
2441 S. MICHIGAN-AVENUE.

PACKARD—'30 SEDAN VERY CLEAN; A1 thruout. [illegible]

PACKARD—1928 SEDAN; LITTLE USED; [illegible]

PACKARD—'32 SEDAN.....................$145
Packard Dlr. 6101 N. Western. [illegible]

PACKARD—1937 120 SEDAN; USED; BIG DISC.
PACKARD DEALER. 6170 S. WESTERN.

USED AUTOMOBILES FOR SALE.

WALTON Finance Corp.
OFFER THE GREATEST SELECTION OF FINER CARS
AT LOWEST PRICES IN HISTORY.
157—RECONDITIONED—157 AND REPOSSESSED CARS.
1937 STATE LICENSE FURNISHED
Make Your Own Terms
YOUR CAR TAKEN IN EXCHANGE.

'36 Buick De L. 4-dr. trk. Sedan	$595
'36 Plymouth 4-dr. De L. Sedan	480
'36 Chevrolet 4-dr. Sedan; like new	495
'36 Pontiac 4-door Sedan; extras	445
'36 Dodge 7-pass. 4-door Sedan	535
'36 Dodge rumble seat Coupe; heater	545
'36 De Soto 4-door Sedan; trunk	395
'35 Dodge 4-door Touring	465
'35 Buick 4-door Sedan; side mounts	595
'35 Chevrolet 4-door Sedan	350
'35 Dodge De L. 4-door Sedan	375
'34 Plymouth Sedan; a value	325
'34 Chevrolet Sedan; like new	295
'34 Ford Sedan; perfect cond. thru.	265
'33 Plymouth Sedan, 4-dr. P.D. model	295
'32 Plym. Sed. $165 | '32 Ford Sedan	185
'31 Chev. Rdstr. 180 | '30 Chev. Sedan	75
'30 Ford Sedan. 100 | '29 Ford Sedan	50
'30 Ford Rdstr. 135 | '29 Chev. Sedan	40
'30 Ford Coupe 85 | '29 Plym. Sed.	50

90 Day Written Guarantee.
7 DAY DRIVING TRIAL.
26 Years at Same Location.
940 Milwaukee-av.

PACKARDS 1937
EXECUTIVES' CARS.
NEW CAR WARRANTY.
Tremendous Savings.
6—120—SUPER 8—SEDANS.
EASY TERMS.
PACKARD—CHICAGO,
1511 E. 71st-street.
PHONE BUTTERFIELD 8400.

PACKARD "6," $795
De luxe 1937 touring sedan; used. This popular 6 cylinder car will sell quickly. Trunk, radio, heater; black; now it's $795. Your car down, bal. 2 years; 90 day guar. CENTURY FINANCE CORPORATION.
OPEN ALL DAY SUNDAY.
850 JACKSON-BL.

PACKARD '37, $835.
De luxe coupe; used. Like new cond.; many extras; radio, heater, defroster furnished; 90 day guarantee. Your car down, balance 12-24 months. 30 day driving trial.
FINANCE CO. OPEN SUNDAY.
3910 OGDEN-AV.

P-A-C-K-A-R-D-S.
1937 120 touring de luxe sedan; used; radio, heater, plus $100 other extras. If you want a new 120 see this before you buy; big discount.
1936 120 tour. sedan, radio, heater, trunk, etc.; sacrifice at $725
PACKARD DEALER. 3225 MONTROSE.

Packard '36 120 Tour. Sed.
Radio, heater, and other extras; low mileage. Has new car appearance and will stand close inspection. $775.
FOREMAN MOTORS, DE SOTO DEALER.
3148 LAWRENCE-AV.

Packard '36 Sedan, $375
120 Model 4 door with built-in trunk; white wall tires; dual equipment, etc. Needs repairs; at only....$375
STERNBERG PONTIAC.
6033 Cottage Grove.

PACKARD '36, $595
"120" coupe de luxe equipped throut, white wall tires, heater, like new; terms. LARRY O'ROURKE, INC. [EST. 23 YRS.] 945 WASHINGTON-BL. [2 min. Chgo. Loop.]

PACKARD '36 SPT. CPE.
Supercharged motor. Like new throut. New cost $3,900. Reduced now to only $795. LARRY O'ROURKE, INC. [EST. 23 YRS.] 945 WASHINGTON-BL. [2 min. Chgo. Loop.]

Packard '37 Closeouts Cheap.
2 Trunk sedans. $840
Used. Super 8 de luxe sedan. $1,000 savings.
FELZ ALWAYS UNDERSELLS.
1132 DIVERSEY-BLVD.

PACKARD '36 120 SEDAN.
Dark green, General tires, low mileage..$775
Packard, 915 Linden-av., Hubbard Woods.
CHICAGO PHONE BRIARGATE 0050.

Packard '36 4 Dr. Sed., $545.
TRUNK, HEATER, DE LUXE EQUIPMENT.
Studebaker, 6201 S. Western.

PACKARD—1930 CONVERTIBLE
Coupe. Nice condition, $125. Many others.
NORMAL MOTOR SALES.
6727 SOUTH STATE-ST.

PACKARD 1936-120
De luxe 4 door sedan; built-in trunk, heater and extras; beautiful rich dark green. $685. 4843 W. Madison.

PACKARD '35 1200 SEDAN.
Standard 8; green; white walls........$1,075
Packard, 915 Linden-av., Hubbard Woods.
CHICAGO PHONE BRIARGATE 0050.

Packard '36-120 Conv. Coupe
Side mts., white wall tires, trunk rack, htr., etc. Terms. Moss, 6051 Cottage Grove.

Packard 1935 120 Tour. Sed.
6 wheels, radio, heater; A-1 mech. $525.
BUICK DEALER. 6100 N. WESTERN.

PACKARD—'36 7 PASSENGER SEDAN; super 8; today's special. Price $1,095. Tms. LARRY O'ROURKE, INC. [EST. 23 YRS.] 945 WASHINGTON-BL. [2 min. Chgo. Loop.]

PIERCE-ARROW—LATE '33 CUST. BROME; 6 w. w., $450. 1245 Chicago-av., Evanston.

PLYMOUTH—1933 SEDAN. VERY Low mileage. Excellent condition. $295.

$5 Down at Kroll's
DODGE-PLYMOUTH DEALER.
USED CAR LOT. 7215 S. HALSTED.

PLYMOUTH—1931 4 DOOR SEDAN; NEW paint, uphol. and tires like new. Mechanically perfect. A steal at $125.
"Don't Pass Up Passen."
2929 LAWRENCE.

PLYM.—'35 DE L. 4 DOOR SEDAN....$425
$60 or your car down, $22 per month. 1937 STATE AND CITY LICENSE FREE.
ROYAL SALES & SERVICE,
1930 Milwaukee-av., cor. Western. Arm. 9167
2491 Milwaukee-av. Belmont 1621

PLYMOUTH 1936, $395
Think of it! Finest 4 dr. sedan; [illegible]

Plym. '33 P.D. Bus. Cpe., $265
A clean car; finished in black; motor completely [illegible] LANAHAN, INC.
2522 S. MICHIGAN. CALUMET 7300.

PLYMOUTH—'34 SEDAN; KNEE ACTION. [illegible]
933 WASHINGTON-BLVD.

Plymouth '36 5 Pass., $475.
Sedan. Fully equipped. [illegible]
AUTHORIZED DEALER.
3921 NORTH CICERO.

Plymouth '37 Touring Sedan.
Used. [illegible] BERNARD & LEE.
1033 Chicago-av., Evanston. Uni. 2127.

Plymouth '32 4 Door, $195.
Sedan. Thoroughly reconditioned. [illegible]

Plymouth '36 Sedan, $485.
Beautiful gunmetal finish; equipped with heater, trunk and other extras. [illegible]

PLYMOUTH—1936 [illegible]

PLYMOUTH—'36 4 DR. SEDAN; TRUNK, [illegible]

PLYMOUTH—'36 4 DOOR SEDAN; [illegible] 4073 Broadway. Bit. 0786.

PLYMOUTH—'35 2 DR. TOWN SED.; [illegible]

PLYMOUTH—'35 4 DOOR SEDAN; [illegible] SUNNYSIDE MOTORS, 4511 Lincoln-av.

PLYMOUTH—'33 [illegible]

PLYM.—'36 4 DR. TOUR. SED. [illegible]

PLYMOUTH—'34 [illegible]

PLYMOUTH—CONV. CPE. '32; NEW PAINT; [illegible] Bit. 4539.

USED AUTOMOBILES FOR SALE.

CASH TALKS
Cars offered below cannot be purchased at these prices except for cash.

	WAS	NOW
'29 Essex Coach	$50	$29
'29 Ford Tudor Sedan	65	39
'29 Dodge 6 cyl. Sedan	75	49
'29 Chevrolet Coach	95	59
'30 Ford 4 dr. Sedan	115	69
'30 Ford Coupe	125	79
'30 Dodge 6 cyl. Sedan	135	89
'31 Hupp. 6 w. w. Sedan	140	99
'30 Chevrolet 4 dr. Sedan	145	99
'30 Buick 4 dr. Sedan	150	99
'31 Chevrolet Coach	165	139
'33 Ford Coupe	225	189

Also 23 Others Discounted for Cash.
SIEGEL MOTORS
DODGE-PLYMOUTH DEALER.
7616 STONY ISLAND.

OLDS CONVERTIBLE
De luxe 1936 coupe, radio..........$595
Also 1936 Chevrolet coupe; radio......$445
Also 1936 Pontiac sport coupe..........$525
Also 1936 Olds de luxe coupe..........$545
Your car down, bal. 2 years; 90 day guar. CENTURY FINANCE CORPORATION.
OPEN ALL DAY SUNDAY.
850 JACKSON-BL.

PLYMOUTH 1937, $575
4 door 5 pass. de luxe touring sedan; used; built-in trunk, all dual equipment; high grade upholstery; sacrifice, $575; your car down, bal. 12-24 months; 90 day guar.
OPEN DAILY 9 A. M. TO 10 P. M.
State Auto Finance Corp.,
3939 Washington-blvd.

PLYM. '37, $575
De luxe 5 passenger sedan; used; dual equipment, built-in trunk, beautiful black finish, mohair upholstery. See this car today. Your car down.
OPEN ALL DAY SUNDAY.
5001 S. Western-blvd.

PLYM. '36, $385
Coupe; beautiful black finish. Dual equipment; mohair upholstery. See this car today. Your car down.
OPEN ALL DAY SUNDAY.
5001 S. Western-blvd.

PLYMOUTH '36, $465
5 pass. sedan; black finish; mohair uphol. double windshield wipers and tail lamps.
YOUR CAR DOWN.
OPEN ALL DAY SUNDAY.
5001 S. Western-blvd.

Plymouth '35, $350
4 DOOR SEDAN. HERE'S A REAL BUY. SEE THIS CAR TODAY.
WESTERN MOTORS.
6445 S. WESTERN

Plymouth '36—$460
We know that $460 is low for this beautiful de luxe coupe, but this is bargain week and $460 takes it.
FELZ, 907 Diversey-blvd.

PLYMOUTH '35, $375
5 pass. sedan; built-in trunk, gunmetal finish, duplate glass, htr. Your car down.
OPEN ALL DAY SUNDAY.
5001 S. Western-blvd.

P-O-N-T-I-A-C-S

'37 PONTIAC CONVERTIBLE SEDAN. USED	
'37 PONTIAC SEDAN, TRUNK. USED..	$695
'36 PONTIAC SEDAN, TRUNK	595
'36 PONTIAC COACH, TRUNK	575
'35 PONTIAC SEDAN, TRUNK	445
'35 PONTIAC CONVERTIBLE COUPE	395
'34 PONTIAC COUPE, CONVERTIBLE	345
'34 PONTIAC COACH, HEATER	295
'33 PONTIAC SEDAN, HEATER	275
'33 PONTIAC COACH, HEATER	245
'31 PONTIAC SEDAN OR COACH	145
'32 PONTIAC SEDAN, 6 S. M.	245
'30 PONTIAC SEDAN OR COACH	75

F-I-T-Z-P-A-T-R-I-C-K,
AUTHORIZED PONTIAC DEALER.
7727 SOUTH ASHLAND.

PONTIAC '36, $495
6 cyl. 4 Door, Trunk Sedan. De Luxe Model with dual equip. $100 OR YOUR CAR DOWN.
CAPITOL FINANCE CORP.,
2235 MICHIGAN-AV.

PONTIAC
PONTIAC '35 2 dr. 5 sed., 5 st. whl. $495
PONTIAC '34 5 pass. sed. 5 wh., htr. $425
EMIL DENEMARK, INC.
OPEN EVENINGS. CLOSED SUNDAYS.
3860 OGDEN-AV. CRAWFORD 4100.

Pontiac '37 4 Dr. Sedan, $795
TRUNK. DE LUXE EQUIPMENT. USED.
Pontiac '36 4 Dr. Sedan, $595
TRUNK. HEATER. BEAUTIFUL GREEN.
Studebaker, 6201 S. Western.

PONTIAC '37, $695
De luxe 5 passenger sedan; used. Special only $695. Terms. See today Open Sunday. LARRY O'ROURKE, INC. [EST. 23 YRS.] 945 WASHINGTON-BL. [2 min. Chgo. Loop.]

Pontiac '35 Sedan, $445.
DE LUXE MODEL. LIKE NEW.
COMMUNITY MOTORS, INC.
7718 STONY ISLAND.

PONTIAC '34 5 PASS. SEDAN........$345
$45 or your car down, $4.25 per week.
STATE LICENSE FREE.
GROSSINGER MOTORS,
2658 LAWRENCE. LONGBEACH 7883.

PONTIAC '34 CONV. CPE.
Excellent mechanically. white wall tires, beaut. golden tan..............$295
PACKARD, 915 Linden-av., Hubbard Woods.
CHICAGO PHONE BRIARGATE 0050.

PONTIAC—'34 DE L. 2 DR. SED. SIDEMTS. radio. Safety glass. Beau. maroon fin. Best mech. cond. Reduced for quick sale...$345 CLARK MAPLE CHEV., 1038 N. CLARK.

PONTIAC—'34 SEDAN. A1 MECH., FOR quick sale, sacrifice. [illegible]

PONTIAC—1934 [illegible]

Pontiac—'34 Sedan [illegible] Bennett Motors, 1139 N. Clark-street.

STUDE. 1937, $695
4 door 5 pass., dictator "6" used; de luxe touring sedan; [illegible]
OPEN DAILY 9 A. M. TO 10 P. M.
State Auto Finance Corp.,
3939 Washington-blvd.

STUDEBAKER '37, $645
Popular DICTATOR, 6 cyl. sedan; [illegible] CENTURY FINANCE CORPORATION.
OPEN ALL DAY SUNDAY.
850 JACKSON-BL.

STUDE. '36, $495
Small 6 cyl. 4 Door Sedan. [illegible]
CAPITOL FINANCE CORP.,
2235 MICHIGAN-AV.

STUDE. '37, $645
Dictator "6" sedan; [illegible] LARRY O'ROURKE, INC. [EST. 23 YRS.] [illegible]

TRAILER BROUGHAM
1932, $195.
RAY TENNES MOTOR CO.,
2451 N. SACRAMENTO. CAPITOL 1100.

Stude. '37 4 Door Sedan.
Studebaker, 6201 S. Western.

STUDE—1936 PRES. 8 [illegible]

TERRAPLANE—'33 BROUGHAM [illegible] $295 BUTLER MOTORS. 2519 Michigan.

USED AUTOMOBILES FOR SALE.

ANOTHER SCOOP
IT WILL SAVE YOU MONEY TO INVESTIGATE OUR NEW SHIPMENT OF
1936 DODGES
8 CARLOADS
TOURING SEDANS AND COUPES. SEDANS HAVE BUILT-IN TRUNKS.
$485
2247 Michigan-av.

TERRAPLANE '36, $495
5 pass. de luxe touring sedan. Electric hand automatic clutch, built-in trunk, all dual equipment. Sacrifice for $495. Your car down, balance 12-24 mos. 90 day guarantee.
OPEN DAILY 9 A. M. TO 10 P. M.
State Auto Finance Corp.,
3939 Washington-blvd.

WILLYS KNIGHT SEDAN
1932, $125.
RAY TENNES MOTOR CO.,
2451 N. SACRAMENTO. CAPITOL1100.

WILLYS '36 SEDAN, $285.
In perfect condition throut.
24 E. 25TH-STREET. CALUMET 2245.

WILLYS—1937 DE LUXE SEDAN. RADIO. Official's car. Big discount for quick sale. Austin Motor Sales, 5841 W. North-avenue. Merrimac 6760.

WILLYS—'31 "6" 4 DOOR TRUNK SEDAN A1 condition. Sacrifice for............$100 McFADDEN DODGE DLR., 2810 MADISON.

WILLYS—1933 77 SEDAN. CHEAP; GOOD cond. 6333 S. Hoyne-av.

RADIOS, SUPPLIES AND SERVICE.

Unique in the Annals of Radio History
A Sale of Custom-Built
SCOTT
RADIOS just like those you've seen in B. & K. theaters.
These sets are reconditioned in the famous Scott laboratories by expert radio technicians and are so nearly like new that they carry a
5 YEAR GUARANTEE.
12 Tube—15 Tube and 23 Tube Full Range High Fidelity,
$49.50 TO $149.50.
Formerly $150 to $350.
Also a limited selection of reconditioned consoles at less than half the original price.
FREE DELIVERY IN CHICAGO AND SUBURBS.
On display at our studios, 9 a. m. to 9 p. m. daily except Sunday.
E. H. SCOTT
Radio Laboratories, Inc.,
4450 RAVENSWOOD-AV. LON. 5172.

Television, No! Radio Values, Yes! Check These!
9 tube Zenith, 2 speakers..............$39.50
R. C. A. Console; Gets Europe..........$47.50
Famous 116X Philco, was $200, now..$49.50
Zenith 15 tubes; automatic tuning....$49.50
Stromberg-Carlson, 9 tubes............$49.50
CASH OR TERMS. NO DEALERS.
EDISON'S WHSE. OUTLET,
766 W. JACKSON.
Open Sunday 10-5 p. m., eves. to 9 p. m.

AUTO RADIOS—'37 GRUNOW. ½ PRICE; Motorola, 8 tu., $29.95; Philco, big savings. Used, $5-$10. Eve.-Sun. 2005 Washington.

CLOSE-OUT OF PHILCO AUTO RADIOS. $18.95. 1346-56 S. Mich., cor. 14th; tms.

NEW PHILCO AUTO RADIO..........$19.75 Middle West, 601 Washington. Open eves.

BARGAINS IN EXCHANGED RADIOS — LYON & HEALY, 243 S. WABASH-AV.

Service, Repair, Etc.

GUARANTEED RADIO SERVICE. $1 — ANY SET. ALBANY 6460.

CLOTHING, FURS, ETC.

UNREDEEMED LATEST STYLE NORTHERN Seal Coat [dyed Coney]. $14.95. Others, $10 up. A small deposit will hold it. Uncle Max Loan Bank, 675 N. Clark-st.

HIGHEST CASH PAID — for men's suits, topcoats, overcoats, ladies' fur coats; will call. Lake Shore Tailors, 4042 Broadway. Phone LAKE VIEW 6820.

SLIGHTLY USED BEAU. JAP MINK COAT, taken in trade, price $75; shown on request only. Ask for Miss Coogan. Miller Fur Co., 166 N. Michigan-av. Open evenings.

NORTHERN RACCOON COAT—MISSES' 16-18; newly lined; exc. cond., $75. O'Rourke, 6511 Bosworth. Hollycourt 2292.

SALESM'N SAMPLES—CARAC'L COAT, $50; Persian Lamb, $95; Mink, $300; Seal, $45. Others. LINN, Field Annex, 25 E. Washington.

HIGH CASH PRICES FOR MEN'S USED clothes, ladies' fur or cloth coats. Diversey 2794. We call or bring them to 2624 N. Clark.

THE GOLD COAST RESALE SHOP BUYS sells, ladies', men's apparel. Del. 2463.

MORE CASH FOR USED CLOTHING, FURS. 4545 Sheridan-rd. Ph. Edg. 7630. Will call.

TRAVEL.

Buses.

FAST FREQUENT EXPRESS SERVICE
N. Y., $12.50; Los Ang., $27.50
Dallas, $12.50; Frisco, $29; Boston, $13.75. Above rates include free meals via
All American Bus Lines,
St. Louis, $4; Detroit, $3; Peoria, $2.25.
514 S. Wabash. Wab. 8300.

DETROIT, $3. ST. LOUIS, $4 — DE LUXE MOTOR STAGES. WAB. 3886 746 S. Wabash. 6266 Stony. Fai. 9392

Automobiles.

BOTH READERS AND ADVERTISERS ARE urged to exercise caution in arranging automobile transportation with other individuals. References should be exchanged and carefully investigated.

COAL AND WOOD.

ILL. EGG, LUMP, $5.45; GENUINE W. VIR. Poca. Mine Run Coarse, $7.20. Eng. 2872.

PETROLEUM COKE—COARSE — $8.50 in 5 ton lots. Pullman 6020.

SEWING MACHINES.

HEMSTITCHING MACHINE — ALMOST new; A1 condition; price $75. Dre. 0864.

AUTOMOBILE LOANS.

CASH
in 10 Minutes
on your auto or truck.
20 MONTHS TO PAY.
AVERAGE MONTHLY COST LESS THAN $1.75 ON $100 LOAN.
DEAL DIRECT WITH OWNERS.
Private Consultation Rooms.
WINTER-HIRSCH,
20 Years in Same Location.
1842 S. MICHIGAN
CALUMET 4290.
New West Side Location
4653 W. MADISON
AUSTIN 1243
Under State Supervision.
PLENTY OF FREE PARKING SPACE.

AUTOMOBILE HOUSE TRAILERS.

NEW DE LUXE TRAILER—SLEEPS 4 PEOPLE; fully equip., ready to live in; $295 terms. 2441 S. Michigan-av. Op. Eves., Sun.

COVERED WAGON—'36, 18 FT. BODY complete; extras cost $1,185; used once. Snap: $495. 1817 W. Hubbard, form. Austin.

PALACE DE LUXE—SLEEPS 4; GOOD CONdition; also tow car. Ready to go. Sacrifice. 379 Calumet-blvd., Harvey, Ill.

1937 SCHULT HOUSE TRAILERS—4 MODels. Big Discount. 5133 Irving Park.

ROYAL AND ALMA TRAILERS—DEMOS. and used; terms. Orr, 2634 S. Michigan.

HOUSE TRAILER — REAL SACRIFICE; must dispose. Pullman 5073.

U. S. CLUB CARS—2513 S. MICH. AV. — Last factory samples. Reduced prices.

AUTO CREDITS.

$300 CREDIT ON NEW BUICK OR DODGE. Will sell for best offer. Regent 7048.

NASH-LAFAYETTE CREDIT, $190. BEST offer. Legitimate dealer. Bel. 6352.

$175 CREDIT ON NEW PLYMOUTH OR De Soto—Will sell cheap. Sup. 9752.

AUTO TIRES.

NEW U. S. ROYAL 2DS, SAVE UP TO 50%. SERLIN TIRES CO., 1400 S. MICHIGAN.

MOTOR TRUCKS.

For Sale.

Make Money with A RUBY TRUCK
Ruby Has the Trucks For Your Particular Work
WHETHER—
You want to spend $50 or $500.
WHETHER—
You want a sedan delivery, panel, pick-up, short dual or long dual stake, express, dump, van panel, or any other type of body.
WHETHER—
You want a Chevrolet, Ford, International, G. M. C., Diamond T, Dodge, Federal, or any other make.
"Ruby Has Your Truck"
Phone Dorchester 2310
We Will Bring the Truck to You.
Ruby Chevrolet, Inc.
USED TRUCK DEPT.,
7158 Stony Island-av.
CLOSED ALL DAY SUNDAY.

REBUILT TRUCKS
AT NEW LOW PRICES.
ALL WITH THE "O. K." GUARANTEE.
LOW DOWN PAYMENT. TERMS TO SUIT.
'32 to '36 Chevrolet 1½ ton chassis and cabs; dual wheels, helper springs.
'35 Ford 1½ ton High-Wide Panel.
'34 Ford 1½ ton High-Wide Panel.
'33 Chevrolet 1½ ton Low Stake; duals.
'35 Ford ½ ton Panel.
'32 Chevrolet 1½ ton High Stake.
'34 Chevrolet ½ ton Sedan Delivery.
'31 Ford ½ ton Panel.
CHEVROLET DEALER.
3160 MILWAUKEE-AV.

FORD '36 ¾ TON
Panel, the type of body, height, general size, and makeup that can be used in many kinds of businesses. Truck throut. is in excellent condition. Only......$355
HEALY MOTOR SALES
7601 STONY ISLAND.
REGENT 6004.

Ford 4 Yd. Dump Truck
Latest 1935 heavy duty, 157 inch wheelbase, 10 ply tires. Woods hydraulic body and hoist, perf. cond. throut. Big bargain. Terms.
M. & R. MOTOR SALES.
1350 N. CRAWFORD

Dumps—Stakes—Panels
'34-'35-'36-'37 Ford Grico, 6 w. Dumps. '36-'37 Dodge and Chev. pickups and panels. 100 others. All makes. Renewed and Guaranteed.
B. & W., 827 W. 35th-street. Yards 6080.

1935 REO 1½ T. PANEL; EX. COND., $445; '36 sedan deliv., $450; '36 1½ T. C. & C. duals, $495; '33 1½ T. C. & C. duals, $275. Many others, all reconditioned and O.K.'d. Chevrolet Dealer, 1111 Chicago-av., Evanston.

DODGE—'36 ½ TON PANEL, REPAINTED and entirely reconditioned. Good tires. Like new in every respect. Our special price is $425. DODGE DEALER, 5719 BROADWAY.

100 GOOD USED TRUCKS — Mack, AB van, 18x7x6½ ft.; gd. cond.; gd. rubber; clean throughout. Price very reas. Terms or trade. Open Sunday. 2630 S. WABASH-AV. CALUMET 5767.

1935 CHEV. ½ T. SPEC. BOX PANEL; ideal for florist, cleaners or package delivery; $375; recond., repainted. Southwest Chev., 9220 S. Ashland. Ced. 3500

TRUCK SALE — Practically all makes, models, and years. Ford and Chevrolet Panels and Stakes. GLENN & HOLMES. 30 W. LAKE.

FORD—'32 4 CYL. 1½ TON CHASSIS. $95. FORD DEALER, 4918-36 BROADWAY.

CHEVROLET—1935 DUMP TRUCK 10 PLY duals. A real value at..............$425 SEE MR. STEFFES. 7633 S. ASHLAND.

FOR THE BEST SELECTION SEE Factory Branch, 1700 Indiana-av. Cal. 4545. GENERAL MOTORS USED TRUCKS.

'35 DODGE 1½ TON CHASSIS AND CAB. 167 in. whlbse. Chicago stake body...$445 B. & J. TRAILER CO. 3913 S. Michigan.

FORD '35 PANEL. ALSO CHEV. '36 Chasis and cab. Bargain. J. J. WRIGHT, 7701 STONY ISLAND-AV.

3 DUMP TRUCKS—1½, 2, AND 2½ TON. Pneumatic tires. Like new. Hydraulic hoists. Cheap. 2859 W. 24th-boulevard.

FORD—1934 1½ T. 157 IN. W. B. CAB AND chassis. Dual wheels....................$195 3948 ROOSEVELT-ROAD.

AUTOCAR DUMP—6 WHEELER, 8 YARD body, 40x8 tires; 1st class cond. Vir. 0210. AUTOCAR TRUCKS, 1716 W. Pershing-road.

FORD—'33 4 CYL. PICKUP WITH RACK; A-1; $265. Wright, 1101 N. Clark.

FORD '36 1½ T. PANEL STAKE, 157 w. b.; priv., sac. equity. Alb. 2766, apt. 5.

FORD '36 DUMP, SUIT. HVY. HAULING; priv., sac. 2649 N. Artesian. Arm. 6184.

FORD—1936 V-8 6 WHEEL DUMP GRICO. Can be seen at 4734 S. Rockwell.

100 TRUCKS—$75 AND UP; EXPRESS stakes; panels; dumps. 3148 OGDEN-AV.

INTERNATIONAL — '31 MILK TRUCK; perf. shape; sac. $95. 3948 Roosevelt-rd.

1931 INTRN. 2 TON TRUCK; LONG W. B., duo wh., gd. tires. 2900 Sheffield.

1935 FORD ½ TON PANEL—A1, SAC., $265. Bennett Motors, 1139 N. Clark.

FORD—LT. '30 1½ TON STAKE MTR. perf. $80. Priv. pty. 4830 N. Ridgeway, 2d.

1932 3 TON DUMP TRUCK—AVAILABLE. Bargain. 5038 S. Kildare.

25 USED TRUCKS, EACH ONE A BARG. Federal Truck Co., 2842 S. Michigan.

FORD—'35; ¾-TON PANEL TRUCK, PERF. cond. $325. No dealers. Hay. 6713.

1931 FORD PICKUP, GOOD COND., $65. MID CITY CHEVROLET, 1147 JACKSON.

To Rent.

PANEL OR STAKE TRUCKS—½ TO 2 TON; perfect cond.; rent without driver by day, week or year; low rates. Delaware 7272.

DODGE—1936 1½ T. STAKE BODY; UNION driver; reasonable. Republic 6345.

Truck Trailers.

SEVERAL EXCEPTIONAL BUYS IN LATE models, 20-22 and 24 ft. trailers. Open, closed, and refrigerators. Must be seen to be appreciated. Ph. Boulevard 6040. B. & J. Trailer Co., 3913 S. Michigan-av.

'36 CHEVROLET TRACTOR WITH TWO 2¼ yards Wood hydraulic 6 inch hoist. Complete only $575. Ph. Boulevard 6040. B. & J. Trailer Co., 3913 S. Michigan-av.

'36 FORD TRACTOR WITH REFRIGERATOR trailer in A-1 condition. $1,650 complete. B. & J. Trailer Co. 3913 S. Michigan.

MEN—WITH OR WITHOUT TRACTORS TO buy trailers. Steady haul. 3022 S. Wabash.

Wanted.

WANTED—CITY PICKUP TRUCKS BY MOtor freight company; must own and operate your own trucks. ADDRESS P E 527, TRIBUNE.

AUTOMOBILES WANTED.

CASH FOR YOUR CAR
We pay off your notes or mortgages; give you cash or another car for your equity.
Col. 7180. 4647 Madison.

CAR WANTED.
A good used car from private party. Will pay all cash immediately.
3939 N. WESTERN. JUNIPER 4682.

CARS WANTED FOR CASH.
Bring car and title; take home cash Highest cash paid. 2317 S. MICHIGAN-AV.

MOST CASH FOR YOUR CAR—5 MINUTE SERVICE. IF YOU CAN'T COME IN CALL US. WE'LL COME OUT. BUTTERFIELD 1285. 7557 STONY ISLAND.

HIGHEST CASH PRICES
paid on Mich.-av. for used cars. See us first 2247 MICHIGAN. VICTORY 1268

WANTED USED CARS — Top prices paid. Bring title. Get cash. BIRD-SYKES COMPANY. 34 years of honest dealing. 2215 S. MICHIGAN-AV.

JUNK CARS AND TRUCKS — POSITIVELY HIGHEST PRICES PAID. CALL ANYWHERE. CRAWFORD 5077.

WM. FEYERBEND, 7711 STONY ISLAND, phone South Shore 7021 pays top price for your car. Will call at your home.

WANTED USED OR WRECKED CARS OR TRUCKS, CITY OR SUBURBAN. HIGHEST PRICES PAID. DIVERSEY 2772.

USED CARS WANTED—BRING CAR AND title—take home cash. 3425 Madison.

WANTED—CARS IN GOOD CONDITION. Pay cash. 5444 Broadway. Long Bch. 5875.

HAVE $250 CASH FOR GOOD USED 1934 car, any make. Rockwell 5518.

CALL VICTORY 2684 FIRST IF YOU want more for your old or wrecked cars.

MOTORCYCLES AND BICYCLES.

1937 HARLEY DAVIDSON MOTORCYCLE, Model 80, fully equipped, many extras. Sold new for over $500. Our price $395. Driven only 2,374 miles. Packard Dealers. 2524 Milwaukee-av. Belmont 2801.

WAREHOUSE SALE OF REPOSSESSED boys' and girls' bicycles; 1937 models. Sacrifice. Terms. 1339 South Cicero-avenue.

BARG.—NEW USED BOYS', GIRLS' BALL'N Bicycles. 3606 Lawrence-av. Jun.2078.Op.ev.

22 RENTAL BIKES FOR SALE, $9 AND up. 947 North-av. Lincoln 1470.

INDIAN 4 1931 MOTORCYCLE, IN PERF. cond.; fully equipped. Kedzie 9003.

HARLEY 74; NEW PAINT; SOLO SHIELD; crash bars, etc.; pri. $135. Buc. 3222.

'31 INDIAN FOUR — PERFECT. BEST offer. 10555 S. La Salle. Pull. 8386.

HOME FURNISHINGS.

(See Also Household Appliances.)

Furniture and Dept. Stores.

FURN. MART SAMPLES
Just Released
Now Available TO THE PUBLIC
At ½ Cost
OPEN EVENINGS.
2 PC. CURLY MOH. SET; SPEC....$59
Odd Davenports and Love Seats. $20 to $59
2 Pc. Living Room Suites......$22 to $90
Occasional and Lounge Chairs.....$3 to $25
7-8-9 Pc. Dining Room Suites...$25 to $99
5 Pc. Dinette Sets..............$7 to $25
3 Pc. Bedroom Suites ....$23 to $89
TWIN STUDIO COUCHES ....$10 to $29
Desks and Secretaries ....$7 to $35
Wood Beds; Twin and Full Size. .$6 to $12
Odd Chests, Dressers, Buffets ..$7 to $19
INNERSPRING MATTRESS; SPEC...$8.95
RUG BUYERS, ATTENTION!
9x12 RUGS, ALL STYLES ....$12 to $45
9x12 solid tone and twist rugs...$13 to $39
TWO SHOWROOMS.
201 E. OHIO
1 Block East of Michigan at 600 North. Second Floor. Delaware 9020.
4750 Washington
AT CICERO-AVENUE. COLUMBUS 9609.

471 E. OHIO-ST.
OPEN EVENINGS TILL 9.
FURN. MART SAMPLES
SAVE 40% TO 60%
2 Pc. Liv. Rm sets, odd sofas..$29-$89
3 Pc. Bedroom sets ....$22-$89
7-8-9 Pc. Dining Rm. sets.........$39-$99
5 pc. Dinette sets ....$9-$29
Better grade twin studio couches.$15-$29
Occasional and pull up chairs ......$3-$12
Odd bed springs and mattresses.......$5-$11
Kneehole secretary desks ....$9-$39
9x12 rugs ....$7.75-$69
HUDGIN. TERMS. DEL. 5824.

FACTORY DISTRIBUTORS — Closing out factory samples at ⅓ price; parlor set, $39; bedrm., $35; din'g set, $37; rugs, 9x12, $18; breakfast set, $12. Open eve., 10 p. m. Sunday, 5 p. m. Cash or tms. 4535 WASHINGTON-BLVD.

IN TUFT'S WAREHOUSE — $25,000 FURNITURE MART SAMPLES. Parlor, bedroom, dining sets..........$39 up Imp. and Amer. Oriental Rugs, $10 up. Tms. 4444 W. Mad. Op. Eve., Sun.

3 ROOMS USED FURN., $50; NEW, $89; $1 dn. A.B.C. Storage, 2525 Madison.Op. ev.

Central.

LINOLEUM LAID FREE.
Inlaid laid, $1.10 yd.; felt base, 33c; 9x12 rugs, $3.69. Free estim. Vict. 2894. Op. eves.

CARPET, 975 YDS.; LINO., 850 YDS.; HOME office, store stair; cheap. Dlr., Drex. 4676.

RUGS—ALL KINDS, SIZES, $2.50 AND UP. 2212 W. MADISON-ST. OPEN EVES.

South Side.

FURNITURE MART
FACTORY SAMPLE SUITES.
PARLOR, BEDROOM, DINING RM. SETS. Values to $150................$39-$49-$59
9x12 rugs, Standard American Mills....$17
MODERN 4 RM. OUTFIT, value $450..$159
2 Yrs. to Pay. Open Eves.
7090 COTTAGE GROVE
[Cor. 71st and South Chicago.]

1,500 USED RUGS
For immediate sale; twist weave, broadloom, Wilton, and Axm., all sizes up to 12x22. Many of these rugs are new, left for storage by large furniture co. now defunct. 55 coil spring rollaway beds and various fine pieces of furniture. Dealers also invited.
HINTZ STORAGE
809-13 E. 40TH-ST. DREXEL 6006.

RUG SALE.
While they last! 6x9s, $10 up; 9x12s, $18 up; broadlms., friezettes, $27.50 up; 150 hi. grade rugs, Gulistans, Brunswicks, Sylvia and other hi. grade rugs, $50 up; Chinese and orientals, finest grades up to $500, $275 up; large size rugs 9x15, 12x15, up to 12x21. Klever Shampay Kleaners, 4633 Cottage Grove. Open Tues., Thurs., Sat. eves.

FACTORY SAMPLES
$79 PARLOR SETS.......................$39
$69 BEDROOM SETS......................$35
$75 DINING ROOM SETS..................$38
9x12 RUGS $15
6534 S. HALSTED-ST.
Open eves., Tues., Thurs., Sat. Cash or terms

4 PC. HAND CARVED HEAVY MAHOGANY bedroom set; life sized painted tapestry "The Storm" by Cummings, console table, walnut, small rugs and runners, oriental and domestic, one beautiful hand carved French chair in gold leaf finish, vacuum sweeper, Cadillac, miscellaneous articles. 7509 Ridgeland, 3rd. Dorchester 4235.

DAILY DISPOSAL SALE.
R. R. TERMINAL WAREHOUSE.
LARGE ACCUMULATION.
RUGS FURNITURE
CUSTODIAN WILL SHOW. BLDG. NO. 1.
525 W. 76TH-STREET.

3 RMS. MOD. FURN., $99. $1 DN. $1 WK.
4 rm. de luxe modern outfit..........$159
3 pc. walnut bedrm. sets $35
2 pc. modern parlor sets $39
SCHWARTZ STGE. 7012 STONY ISL.

DUNN BROS. STORAGE,
6714 COTTAGE GROVE-AVENUE.
FURNITURE FOR SALE.
OPEN EVES. TILL 9:30. SUN. TILL 5.

NEW AND RECONDITIONED BARGAINS.
3 rms. modern, comp., $259 val......$139
Bedrm. sets....$16.95 Dining rm......$19.95
Parlor sets.....$39.50 Terms. Low rates.
CITIZEN'S, 6226 Cottage Gr. Open eves.-Sun.

WILL SAC. MY BEAUT. FRENCH BEDRM., liv. suites; orient. rugs, Chinese, French, tapestries, solid wal. hand carved server, odd pcs.; some solid. 5457 University-av.

NEW IMPORT. DOMES. RUGS..$15-$20-$25
All new parlor, bedrm., din. sets....$39-$49
3 rms. furn., $125; 4 rms. de l., $175. Tms.
RAPP Storage & Furn. Co., 5746 S. Ashland.

MUST SAC. BEAU. FUR. WILTON RUGS. Gorg. liv., dining, 2 bdrm. sets, studio couch, odd pcs. Sep. 6068 Stony Island. Apt. 1. Mid. 5838. Dealer.

PAY BAL DUE—3 RMS. NEARLY NEW hi-grade furn. Everything incl. Worth $400. Our price $159. Terms. Open eves. ATLAS, 6140 Cottage Grove, just south of 61st-street.

PARLOR, BEDRM., DINING RM. SETS..$35
9x12 rugs $15
NELSON BROTHERS.
6910 Cottage Grove. Open eves., Sunday.

PRIVATE PARTY LEAVING CITY—MUST sacr. 6 rooms beau. furniture; oils, dishes, 12 pc. D. R. set, Orientals, etc. Cheap. No dealers. South Shore 10593.

NO MONEY DOWN. EASY PAYMENTS. 4 ROOM OUTFIT, $99. ALLIED STORAGE, 4312 COTTAGE GROVE.

COMP. FURN. OF LIVING RM., BEDRM., dinette; unusually fine quality; will sacrif.; private party. Stewart 6745.

SHARP AND SMITH HOSPITAL BED WITH rolling mattress. All in 1st class shape Sell cheap. 7518 Calumet-avenue. 2d.

COME AND GET IT. BARGAINS GALORE. 3 rooms fine furniture, $67.50. Terms. SILVER FURN. CO., 235 W. 63D-ST.

HALL AND STAIR CARPETS—50C YARD GROVE RUG CLEANERS, 6738 COTTAGE.

3 RMS. OF GOOD FURN., $97.50; TERMS GOOLD STORAGE CO., 2219 Cottage Grove.

3 ROOMS, $129. 4 ROOMS, $169 JOYCE BROS. 5711 S. HALSTED.

DINING AND BEDROOM FURNITURE, rugs. 7029 Merrill-avenue, 1st apt.

SACRIFICING 4 RMS. BEAU. FURNITURE. Guzek, 7803 Bennett-av. Sag. 1477.

LARGE HALL CLOCK—IN PERF. COND.; Tiffany piano lamp, rugs. Ph. Oak. 3825.

RUGS, DISHES, CHAIRS, KITCH. UTENsils, lamps, bedding, misc. 4743 Drexel.

7 RMS. FURN. BEAU. QUILTS, BEDRM., liv. din. sets. Antique. 1547 E. 65th, 3d.

1 8X11 ORIENTAL RUG AND HALL RUNner, scatter rugs. Reas. S. Shore 7726.

9 PC. DIN. RM. SET, 4 PC. BEDR. SET, draperies and rugs. 7617 Kingston, 3B.

MUST SACRIFICE MY FURNITURE, drapes, vacuum, etc.; private. Ken. 8770.

North Side.

SELL FURNISHINGS OF 4 R. APT. FURN. by well known Chicago firm, 2 yrs. ago. Finest Chinese rugs, etc. Open for insp. Sat., Sun., 2-5. Apt. 14C, 431 Oakdale.

PARTY LEAVING CITY MUST SELL AT once exquisite furn. 8 rm. home, incl. rugs, gas range, etc. Dealer. Shel. 1063.

FURNITURE AND RUGS—ALMOST NEW; must be sold immediately; private party. 3802 Pine Grove-av., Apt. 2. Gra. 3973.

GOOD USED RUGS TAKEN IN TRADE — Some Oriental Patterns! All sizes! Real bargains! 3531 N. CLARK-ST. Open tonight.

3 ROOMS FURNISHED COMPLETE, $139 HI. GR. RUGS AND FURN. ALL STYLES! 3531 N. CLARK-ST. OPEN EVES. TO 10.

PRIV. PARTY MUST SACR. ORIENTS. Chinese rug, 12x16. Also sac. other fine furniture-rugs. Priv. Mohawk 3249.

150 PARLOR SETS ....$35-$45-$55
125 bedroom, din. sets ....$29-$39-$45
Nelson Bros. Op. eves. Sun. 6310 Broadway

FURN. SIX RMS. MAH. SECRETARY, TWIN beds. Sacrifice. No dealers. Bit. 5079.

LEAVING CITY—SAC. ENTIRE FURN. 4 rm. apt. Killean, 4880 N. Ashland.

DAVENPORT, RADIO AND PART FURN. of apt. 6575 Glenwood. 2d. Rog. Pk. 3646.

SAC. 5 RMS. PART OR COMP.; RUGS, drapes for cash. Dealer. 947 Lawrence.

10 PC. SHERATON DINING ROOM SUITE, $250. RCA Radio, $25. 9-1. Del. 4075.

HOME FURNISHINGS.

North Side.

RAILROAD SALVAGE.
JUST RELEASED—48 LOTS.
SLIGHTLY SOILED. REAL BARGAINS.
$145—2 Pc. PARLOR SETS. $29-$39-$49
$125—3 Pc. BEDROOM SETS ......$39-$49
150—9x12 Am. Oriental Rugs .....$10-$20
2-3-4 Rm. MODERN OUTFITS. $99-$129
Stoves, Dressers, Studio Couches, Desks.
5540 BROADWAY
OPEN TO 10 P. M. TERMS 2 YEARS TO PAY

NOW SELLING — DIRECT TO THE PUBLIC.
Furniture Mart Outlet.
Par., bedrm. and din. rm. set..........$39 up
200 rugs, all sizes, dom., imp...........$15 up
2-3-4 rm. complete outfits..........$98 to $189
OPEN EVES. 10; SUNDAY, 5. E-Z TERMS.
6130 BROADWAY.

REMER STORAGE SALE
Parlor, Bedroom, Dining Room Sets.....$29
Wilton, American Oriental Rugs $10
SEPTEMBER FURN. MART SAMPLES.
Parlor, Bedroom, Dining Room Sets..$40-$98
100 Wilton, Gulistan Rugs..........$39-$89
SPECIAL—3 ROOM OUTFIT, $129.
E-Z TERMS—DEAL WITH US.
5823 N. WESTERN. 3 eves. 10; Sun. 5.

YOU PAY BALANCE DUE.
Three rooms of high grade furniture, including rugs, pictures, radios, dishes, etc., originally sold $375—will sell for balance due, $169. Terms. WALLEN FINE FURNITURE CO., 3300 N. Clark-street. Bit. 2329.

KANE STORAGE SALE.
BROADLOOM CARPET ....$1 SQ. YD.
9x12 Am. Oriental Wilton Rugs.....$10-$20
Dining, Bedroom, Parlor Sets.......$15-$39
2034 LINCOLN-AV. EVES., SUN.

DAVID STORAGE BARGAINS — 9x12 rugs, $15; living room suites, $27; din. rm. sets, $23; bedrm. sets, $25. Terms. Open Tues., Thurs., and Sat. Eves. Furniture Dept. 3238 LAWRENCE-AV.

IN SCHAULER STORAGE.
4644 N. WESTERN. DAILY 9—SUN. 5.
2-3-4 RM. FURN., $98 UP. 9x12 rugs, $10-$25.
100 parlor, din., bedrm. sets, $29-$50. Terms.

COMPLETE 4 ROOMS OF FURNITURE—Like new; must sacrifice; leaving town; no extras to buy; private party. J. Wilson, 656 Briar-place, after 8 p. m.

MUST SELL AT ONCE—GEORG. FURN. OF 9 rm. home. Leav. city. Will sell compl. or separ. Also 10x14, 9x12 rugs, $10. 4616 Clarendon-avenue. Fur coat dealer.

Northwest Side.

Hollander Storage Co. Sale.
3-4 RMS. FINE FURNITURE...........$100
8x11-9x12 American Oriental Rugs..$10-$20
$100 9x12 Hi. Grade Wilton Rugs.........$28
9x12-10x15 Gulistan Rugs, Broadloom....$35
DINING RM., BEDRM., PARLOR SETS..$39
2420 MILWAUKEE-AV.
EASY TERMS. OPEN EVES.-SUNDAY.

SELLING OUT FOR CASH—COMPLETE stock brand new high grade beds, coil springs, and mattresses, $4 each; twin, dble. innerspring studio couches, $15. Chicago Bedding Co., 3327 Milwaukee-av. Pal. 1331.

BE CONVINCED. BAER SELLS FOR LESS. Parlor, dining, bedroom sets, $29. Rugs, 9x12, $12. Cash or terms. Open eves. to 10; Sun. to 4. Baer Storage, 1927 Milwaukee-av.

FACTORY SAMPLES—CLOSING OUT AT ¼ price. On Tues., Thurs., Sat., 10; Sun. 11-4. Homer Bros., 3053 W. Grand at Sacramento.

DOUBLE BED — MAHOGANY DRESSER, baby grand piano. 4918 W. Schubert, 2d.

SAVE UP TO 50% ON YOUR FURNITURE and rugs. Natl. Storage, 2433 Irving Park

West Side.

RUGS—UNCLM., 9x12, 8x10, $5; WILT., $7. New, $9.50 up. Carr Bros., 4420 Madison.

HOUSEHOLD APPLIANCES.

Electric Refrigerators.

General Electric, $49
Many other prominent makes rec., also new samples; 6 cu. ft. slashed to $69.50. Large selection; big bargains. Open eves., Sun. 10-5. Edison's Warehouse Outlet. 766 W. Jackson.

LATE MODEL REBUILT ELEC. REFRIGerators, all nationally known makes, from $37.50. Like new and fully guaranteed. 220 W. HURON-ST. OPEN SUNDAY.

BRAND NEW GENERAL ELECTRIC $79.95 601 W. WASHINGTON, 9107 COMMERCIAL-AVENUE. OPEN EVES. to 9 P. M.

Oil Burners and Stokers.

THE HEAT'S ON!
"ONLY 16 LEFT."
New floor samples, family size oil heaters, formerly sold for $69.50, now $29.50. Also on sale 150 Florence, Quaker, American. No dealers. Open eves. 9 p. m.; Sunday, 5 p. m.
EDISON'S WHSE. OUTLET,
766 W. JACKSON-BLVD.

SAVE 50%
On new sample models oil heaters; well known makes. Latest 1937-'38 Quaker, American, Florence, A. B. C., many others, at great savings. Prices from $25. Cash; tms.
EDISON'S WAREHOUSE.
1100 W. WASHINGTON-BL.
OPEN EVENINGS TO 9, SUNDAY 10 TO 5.

NEW 4 RM. OIL HEATER, SPEC., $22. FLORENCE, QUAKER, AMERICAN, NORGE, LONERGAN, ETC., UP TO ½ OFF on floor samples, orig. crates. Cash or terms. Open eves. till 9. 2889 Milwaukee-av.

BUY WINTER COMFORT NOW — AUTOmatic stokers at $45 each. Your saving in coal will pay for stoker. Buckley Bros., 201 Pulaski-road, Calumet City, Ill. Hammond 720.

Norge Oil Heater, $39.50.
FREE OIL. 3118 LINCOLN-AVENUE. 8200 SOUTH CHICAGO-AVENUE.

BUY NOW—SAVE TO 50%. 1,000 heaters, all makes and sizes. Open eves. to 9, Sun. to 5. E. Z. Terms. Commonwealth, 775 W. Jackson.

FLORENCE BURNER—DOUBLE POT; LIST price, $93; sale pr. $49.95. Op. eves. and Sun. Middle West, 601 W. Washington.

ALCAZAR, REG. $89.50. OUR PRICE $32.50. 220 W. HURON-ST. OPEN SUNDAY.

ONLY $27.50 NEW 1938 DUO-THERM OIL heater. Open eves. 3021 Lincoln-avenue.

OIL BURNER—COMP. WITH CONTROLS. Therm. tank. Reas. Mon. 6475. Fitzgerald.

$250 OIL BURN. [GRAVITY FEED] WITH tanks and motor fan for $25. Stew. 5380.

Stoves.

SAVE 30% TO 50%
on Norge, Det. Jewel, Crown, Magic Chef. Commonwealth, 775 W. Jackson. Op. ev.,Sun

HOT POINT ELECTRIC STOVE, ELECTRIC water tank, ¾ bed. Tri. 4535.

ENAMEL WHITE GAS STOVE, SELF-FILLing coal heater. 2302 W. North-av., 1st.

Vacuum Cleaners.

4 RECOND. HOOVERS, GUAR. [SPECIAL]. Mod. 102 to 105, $6; Mod. 541, $9; late $92 ball-bearing motor DE LUXE model, $14. Don't be tricked; judge by models. Went.6242.

HOOVER—LOOKS NEW; PERFECT CONDItion; cost $65; 1 yr. guarantee; $14. Phone Hollycourt 3675 before noon.

Washing Machines.

SPECIAL, $22.50
NEW THOR, MAYTAG, A. B. C., WESTINGHOUSE, and many other nationally advertised brands on sale. Terms or cash. Open eves. to 9 p. m.; Sun., 10 to 5 p. m. Edison's Warehouse Outlet, 766 W. Jackson.

RENT A NEW MAYTAG—25C PER WEEK. No obligation. Immediate delivery. Apply rent on purchase if desired.
MAYTAG.
LINCOLN 6900.
Credit dept. repossessed washers, $15. Small cartage charge if returned.

Maytag Washers, $49.50
Square aluminum tubs. Lifetime guarantee. No money down, E Z terms. Limited quantity. 4147 W. Madison, 3118 Lincoln-avenue. 8200 South Chicago-av., 4746 N. Western-av.

RENT THOR WASHER OR IRONER, 25c week; free cartage. Thor. Albany 0140.

RENT WASHER OR IRONER—50C PER week. City-wide. All phones. Bev. 0070.

50 MAYTAG, THOR, A. B. C. AT 30% TO 50% disc. 775 W. Jackson. Op& ev., Sun.

Miscellaneous.

SELL DISH WASHER—GD. COND. MONEL top serv. counter. Reas. 707 Fullerton.

HOME FURNISHINGS WANTED.

FAIRFAX 2835
WE PAY MORE.
We pay the highest cash price. See McLAUCHLAN first before you sell. ENTIRE CITY SOLICITED.

CALL KEDZIE 1300.
WE PAY CASH.
BEST CASH PRICES for used furniture, rugs, sewing machines, and grand pianos. Calls answered in CITY OR SUBURBS.

CALL LAWNDALE 0828 — OR CRAWFORD 4328. Highest cash prices paid for furniture, rugs, grand pianos, etc. Day, night service.

CALL LAWNDALE 4300 — If you want more cash for your furniture, rugs, and baby grands [Day and Night].

PHONE ROCKWELL 6900 — Best cash prices for furniture, rugs, sewing machines, and grand pianos.

PARTY NEEDS FURNITURE, RUGS, GRD. piano, linens, paintings, dishes. Lon. 4110.

SUNNYSIDE 6000 — NEED USED FURN and rugs at once. Will pay your price.

NORTH SIDERS! BEST PRICES FOR FURniture, rugs. Clarkes. Longbeach 4711.

NEED FINE FURNISHINGS AND ART goods? Roberts Art Gallery. Lon. 7110.

LAKE VIEW 1071—MONARCH CO. NEEDS used furn., rugs, etc. Will pay your price.

PLAZA 5037—NEED USED FURNITURE and rugs at once. Will pay your price.

PARTY WANTS FINE FURN., DOMEST. or Orient. rugs. Grand piano. Edg. 1307.

BUSINESS OPPORTUNITIES.

Businesses For Sale.

BAKERIES—2 ELEGANT STORES, COMpletely equipped. One does $1,600-$1,800 weekly; other $400-$500. Owner retiring. Real opportunities for good bakers. Phone J. M. Blattner, Monroe 1440.

BAKERY BRANCH, LIGHT GROCERY, MILK, butter and candy. Estd. business for substantial living. Reasonable. Selling acct. of leaving city. 2348 Iowa-st.

BAKERY-CAFE FOR SALE — POOR health; wish to retire; invite inspection. Box 458, Wakefield, Nebraska.

BAKERY—OLD EST. LOC. IN GOOD TOWN Mich. Will sell reas. or trade for summer cottage. Address O X 514, Tribune.

BAKERY—ESTAB. SOUTH SIDE TRADE; 2 man shop. Address P G 225, Tribune.

BAKERY—GOOD BUSINESS; WONDERFUL location. 2554 Rutherford-av.

BAR-B-Q—VERY GOOD BUS., BUSY COR. Acct. sickness. 3947 No. Central-av.

BARBER SHOP—MODERNLY EQUIPPED; REASONABLE RENT OR FOR SALE. INQUIRE 3260 W. 111TH-STREET.

BARBER AND BEAUTY SHOP—ALSO FIXtures; new, used. PAIDAR, 1120 N. Wells.

BEAUTY PARLOR FOR SALE—SUPPLIES equipment. Cash, easy terms. Catalog sent. GIBBS & CO., 21 S. WABASH-AVENUE.

BEAUTY SALON — ESTABLISHED CLIENtle; low rental. Leaving city. 2539 N. Kedzie-boulevard. Spaulding 5500.

BEAUTY SALON—LAT. EQUIP., CHROME furn.; 2 perm. wave machines; estab. 5 yrs.; rms. in rear. Will sac. Ave. 5635.

BEAUTY SHOP—IN HOTEL; LIVING QUARters; reas. rent; modern equip.; steady trade. 2126 S. Michigan-blvd. Cal. 5458.

BEAUTY SHOP—EST. 7 YRS.; GOOD LOC.; barg. for cash. Lawn. 7984.

BEAUTY SHOP—MOD. ATTR., N. SIDE loc. Opty. for A1 op. 3321 Clark. Gra.1711

CANDY MFG. AND ROUTE.
Money maker; will sacr.; must sell at once. 515 EAST 61ST-STREET.

CANDY-GROCERY—$185 BUYS; OPP. LGE. school; rent $20; the biggest sacrifice ever offered. 2608 Orchard-street.

CANDY, CIGS., ETC.—ESTAB. TRADE; REAsonable rent. Must sell at once. 2922 Belmont.

CANDY, CIGARS, ICE CREAM, NOTIONS—Est. trade. Barg. 1031 Orleans. Div. 0841.

CANDY STORE—GOOD FIXTURES, EQUIP.; leaving city Sept. 30; reasonable. Bev. 1827.

CHILI PARLOR—GOOD EST. BUS.; EL. REfrig.; next theater. Address F 460, Tribune.

CIGAR, CIGARETTES, CANDY, SCHOOL supplies. Est. 2 yrs. Liv. qtrs. Arm. 5495.

CIGAR COUNTER—LOBBY, LOOP; POP. candy, sandwiches, pie. Magaz's. Dea. 0834.

CLEANING SHOP—MODERN EQUIPMENT. Well established business. Reasonable price. 5958 W. Chicago-av.

COAL, ICE, AND MOVING—FOR SALE cheap, leaving town. Austin 9646.

CONF. SCHOOL SUPP., ETC.—4 RMS., BTH., htd.; gd. bus. Pr. $1,500; tms. Sup. 3448.

DELICATESSEN, SCHOOL SUPPL., ETC.—A bargain; new stock; living rms.; cheap rt. Phone Went. 8282. 6133 Wentworth-av.

DELIC.-GROC.—OLD ESTAB. DOING BIG business; rt. $50, stm. ht.; liv. quar. Owner in hospital. $1,600. ½ cash. 4637 N. Damen.

DEL., FOOD SHOP—9 YRS. EST.; MOD. fixtures; living quart.; reas. rent. St. ht.; wonderful opp.; leav. town. 5229 W. North.

DEL., SCHL. SUPPLIES—BETW. 2 SCHL.; luncheon; like to sell before schl. starts; sac., $800 cash; low rent. 1656 Addison.

DEL.-MILK-ICE CREAM-BAKE GOODS—NR. L. V. Hi. schl.; liv. qtrs.; low rt.; fine opp. $200 dn., bal. sm. mo. pay. 1477 Irving Pk.

DEL.—SO. SIDE'S BUSIEST STREET; EL. rfg.; good business; can increase; liv. qtrs. Outstanding barg. 811 W. 62d-street.

DELIC.-GRO. — ESTBL.; BEST BUY IN town; 3 rms.; htd.; no rt. 2137 N. Cicero.

DELIC., DAIRY EST. EQUIP.—RECP. $200 wkly.; sacrif.; liv. quarters. 9311 Cottage.

DELIC.-GROC.—EST. 6 YRS.; LIV. QTRS.; cheap rent; sacrifice. 4032 West Division.

DENTAL OFF.—S. S.; W. EQUIP.; REAS. rent. Must sell. 108 N. State. Off. of bldg.

DRESS SHOP — ATTRACTIVE. HEATED. Low rent. 3743 Montrose-avenue.

DRUG STORE—OAK PARK-AV., CORNER Madison-st. Estab. trade. Excel. condition.

EMPLOYMENT AGCY.—SELL OR TAKE partner; acct. illness; will teach; reas. for quick deal. Address P F 407, Tribune.

FISHING TACKLE—SMALL ESTABLISHED fishing tackle manfg. bus. Patents, stock on hand, tools, machinery and equipment. Will sacrifice. Address F 435, Tribune.

FOOD SHOP—BUSY STORE; $30 MO. RT.; liv. qtrs. $1,800 cash. 2140 Belmont.

GAS STA.—55,000 GALS. INDEP. GAS sold in Aug. 10 yr. lse. Rent $100. Price $5,500 cash. Dunn, 201 N. Wells. Room 600.

GAS STATION—SUPER SERVICE. 1101 E. 75th-st.

GROCERY AND MEAT MARKET — OLD, established place. Stand closest investigation. 8 room house, 1 acre ground, 16 acres pasture, hog fenced with slaughter house. Sell separately or together. Ill health. Percy's Market, Ramsey, Ill.

GROCERY-DELIC.—THRIVING. IN LARGE apt. bldg.; nr. North side; must sacrif. Gentiles. No brokers. Mr. Willard. Whi. 4460.

GROCERY-DELICATESSEN STORES—TWO. Excellent business. Cheap rent. Living quarters. Butterfield 4832.

GROC.-M. M.—MOD. FIX. CLEAN STOCK. Steady trade. Cor. store. 3833 W. Division.

GROC.-DELIC.—ELEC. EQUIP. STM. HEAT. Liv. qrts. Leav. city. 2025 N. California.

GROC.-DEL.—OLD EST.; PRICE CHEAP FOR quick sale. Address M Y 463, Tribune.

GROCERY—FINE STOCK; ELEC. REFRIG.; steam. Rent $40. 3 rms. 4700 N. Central.

HAMBURGER SHOP—SO.; EXC. EQUIPMT.; $150 will handle. Radcl. 5788. Apt. 7.

HAND LAUNDRY—WELL ESTABLISHED. CALL DELAWARE 7936.

HOTEL FOR SALE OR LEASE—BRONSON Inn, Bronson, Mich. Main corner on U. S. No. 112 with coffee shop, fountain, lounge, banquet room and kitchen on ground floor; three story brick building, twenty sleeping rooms, running water and steam heated. See Harry Cheadle, Owner.

KNIT SHOP—ESTAB. EXCELLENT LOCAtion. No competition. Sacrifice at once for $350. 1006 S. 5th-avenue, Maywood, Ill.

LUNCH AND SCHOOL SUPPLIES—CATERing to college and high school students. Good bus., liv. rm., stm. ht. Cheap rent. Est. 5 yrs. Sacr. if sold this wk. 346 W. 69th-st.

LUNCHROOM AND RESTAURANT — BIG opportunity. Good business district. 67 W. Ohio-st. Sacrifice account of illness.

LUNCHRM.—MFG. DISTRICT; DOING GOOD weekly business. Reas. pr. Del. 3472.

MARKET AND GROCERY — MODERN equip.; gd. loc.; reas. rent; 4 employes; 2 trucks; estab. trade; barg. 3643 East 106th.

MASSAGE PARLOR—EST. BUSINESS. WELL equipped. Address P G 416, Tribune.

MEAT MARKET—WELL ESTAB. GOOD ONE man shop. Reas. Cash. 1702 W. Foster.

MEAT MARK.-GROC.—FIXT., ELEC. REFR. Almost new. Reas. 5501 W. 25th. Cic. 786.

NIGHT CLUB AND TAVERN—IN MIAMI, Fla. Other good business. opps. in Miami. ADDRESS P L 526, TRIBUNE.

RESTAURANT.
Busy Southwest transfer corner; can't help but make money; must sell immed., so here is a rare opport. Call Franklin 8872.

RESTAURANT AND SANDWICH SHOP—Transfer corner, North Side. Thorough investigation invited. Illness compels sacrifice. Address N C 431, Tribune.

RESTAURANT—N. S., EST., MOD., CONnected with lge. hotel; nr. theaters; busy sect.; wond. for night club. Bitterswt. 2445.

RESTAURANT IN SUB. TOWN; GOOD LOcation; suit. for active c'ple.; reas. for cash. Fireproof bldg. Address P F 242, Tribune.

RESTAURANT AND FOUNT.—PAYING BUS. Acct. illness; cash and terms. Bri. 2025.

ROOMING HOUSE—16 RMS.; $650. HOME; nice income. Inquire 663 N. State.

RMG. HSES—20 TO 60 RMS. E. Z. TERMS. Steinbock & Alexander, 160 N. La Salle.

RMG. HSE.—34 RMS., 12 BATHS; RENT $110, lse. 3 yr.; barg. DeWoskin, Sta. 9891.

RMG. HSE.—29 RS., KITS., LINCOLN PK. Clear $200; $1,200 req. Capps Co. Sup.6160

RMG. HSE.—23 ROOMS. RENT $30. PRICE $650. 1237 West Madison.

SANDWICH SHOP—POSITIVE MONEY MAKer; best location; $30 rent. Heated. Sm. down payment. Haymarket 2715.

SANDWICH SHOP—NEXT TO THEATER; wonderful opportunity. 117 N. Cicero-av.

SCHOOL SUPPLY STORE—HOMEMADE ICE cream, etc. Must sell. See owner, 8 to 12 p. m. 1356 W. 89th-street.

SCHOOL SUPPLIES—WELL EST. NR. SENN. Fully equip. for fountain and luncheon. Reas. Ph. Sheld. 3525. No brokers.

SHOE REPAIR EQUIPMENT OR PLACE FOR SALE. 1910 BIRCHWOOD.

SHOE REPAIR—2 MAN SHOP; FINE LOcation; busy place; reas. 3915 Fullerton.

TAILOR CLEANING SHOP—WELL EST., low rent. Very reas. 2205 W. Roscoe.

TAVERN—LOW RENT, BUSY SECTION; $900 down; license and stock; must sacrifice. Phone Buckingham 6526.

TAVERN—WITH 2 FLATS AND ADJOINing 2 flat bldg. for sale; business in existence 18 years. 611 W. 59th-street.

TAVERN—GOOD LOC., CHEAP RENT, AIR cond.; will sac. 2010 W. Madison-street.

TAVERN—COMP. EQUIP.; GOOD BUSIness; reas. 3356 Broadway. Wel. 3091.

TAVERN—WILL SELL CHEAP ACCOUNT illness. 3022 W. Madison. Good oppor.

TAVERN—SOUTH SIDE. GOOD BUSINESS. Low rent. Triangle 7971.

TAVERN—ESTAB. AND STOCKED WITH bldg.; barg. 739 E. 92d-pl. Rad. 7471.

TAVERN—EXCEL. LOC. CHEAP. SEATS 60. Republic 0020 betwn. noon and 9 p.m.

TAVERN—WELL EST. GOOD LOCATION. Reas. with license. 6142 South Western.

TAVERN BARBECUE—30 FT. BAR, MODern; good bus. loc. Reas. 5943 W. North.

TAVERN—LIQ. STORE. REST. TRANS. cor. Sac. acct. illness, best offer. Rav. 10490.

TAVERN AND RESTAURANT—AT A SAC. Call after 11 a. m. Canal 9667.

TAVERN—OLD ESTAB.; 5 DANCE HALLS across street; leav. city. 735 W. 69th-st.

BUSINESS OPPORTUNITIES.

Businesses For Sale.

—FOR GENUINE BARGAINS— In grocery, delicatessen, restaurant, tavern, room, bakery, barbershop, or any other business call Central 2761.

ALBERT GOODMAN & CO.
[Licensed Brokers].
10 N. CLARK-ST. SUITE 608.

IF THE KIND OF STORE OR BUSINESS you want to buy is not offered for sale today why not advertise in the Business Opportunity Wanted Column? Stop in today at the Tribune Want Ad Office, Madison and Dearborn streets, or call Superior 0100. Ask for an Ad Taker.

Partnerships and Investments.

BRANCH MANAGERS.
National concern, expanding, offers real opportunity to gentile with some executive ability to become manager of privately owned branch office to be established in all prominent cities outside Chicago. Entirely different. $100 to $300 weekly customary in cities now operating. If you can invest $2,500 to $5,000 to have a business of your own, send complete business history. Address F 388, Tribune.

NATIONAL HIGHLY RATED CONCERN has opening for reliable middle aged man, Chicago or out of town. No selling, as business is established for you. Must have $975 to $1,875 cash capital to invest. Weekly earnings about $30-$65 the yr. round. Short hours. No Sunday or holiday work. Give add. and phone. Address E G 323, Tribune.

LATEST STYLE PEANUT CANDY MACH., $4.95-$7.95. Good loc. 409. 40 S. Clinton-st.

PARTNER WANTED FOR TAVERN. PH. Merrimac 7529, between 5-8 p. m.

Concessions, Locations, and Leases.

BUILDING CONTRACTOR SPECIALIZING in home building to establish residence in rapidly growing summer colony 65 miles from Chicago. Subdivider will make attractive deal with responsible party. Call Mr. Anderson, Wentworth 1620. 733 W. 64th-street.

DEPARTMENTS WANTED.
Ladies dress departments and concessions in specialty and department stores in and around Chicago. Mr. Harry Horowitz, 235 S. Market. Dearborn 8481.

SPACE FOR HAT CLEAN'G IN SHOE REpair shop. Own hat cleaning equip. 6253 N. Western. Shoe shine stand for sale.

FURNITURE DEPARTMENT IN LARGE S. side department store; must be lively merchant. Address P G 288, Tribune.

TO RENT—SPACE IN MANICURING SHOP, includ'g reception room, in loop; reasonable. Address P F 315, Tribune.

DRESS CONCESSION FOR RENT—IN EST. millinery shop; ideal loop location; reas. rent. Address P J 176, Tribune.

TO RENT—REAS.; 36 RM. AND 18 RM. bldgs.; heat and hot water; furn.; well located for room'g. 60 W. Elm-street. Del. 0448.

BEAUTY SHOP — FOR RENT. FULLY eqpd., in rear of well estab. barber shop. Inquire Kmetty, 5006 Winthrop-avenue.

SWEDISH MASSAGE DEPT. IN BEAU. shop; suburb. Address P N 290, Tribune.

7 RM. APT.—COMPLETELY FURN. FOR rm. hse.; reas. rt.; gd. trans. Nevada 9062.

Business Equipment.

BEAU. EQUIP. AND SUPPLIES—REAL barg.; no jobbers. 4120 Sheridan, apt. 47.

BTY. EQUIP.—P. W., $13. DRYERS, $22. Cos. unit, etc. Bitt. 4000, Rm. 501, eves.

Business Service.

IF YOUR BUSINESS NEEDS CAPITAL—See Johnson, 203 S. Dearborn. Web. 1693.

Wanted.

WILL BUY HOTEL OR ROOMING HOUSE Lease—Address P E 451, Tribune.

CASH FOR STORES AND MERCHANDISE. L. GOODMAN, 672 Roosevelt. Can. 8625.

MUSICAL INSTRUMENTS.

Pianos and Players.

Open Today 9 A. M.-9 P. M.
Sunday 1 P. M.-6 P. M.
KIMBALL'S GREATEST SEPTEMBER FACTORY PIANO SALE.
Used Grand Pianos,
$185 Up.
Used upright pianos—reconditioned.
$25 Up.
ALL PIANOS DELIVERED FREE.
TERMS AS LOW AS $1 WEEKLY.
Kimball Factory Salesroom,
2611 S. California-av.
CORNER OF 26TH-ST., 2700 W.
Open Daily, 9 a. m.-9 p. m.

PIANO BARGAIN—BRAND NEW GRAND reduced to only $167. Terms, $2 a week. Nothing to pay until November. Free delivery. P. A. Starck Piano Co., 234 South Wabash-avenue. Open until 9 p. m.

HIGH GRADE GRAND PIANOS RECONDItioned—Mason & Hamlin, $695; Conover, $585; Steinway, $525. Terms. Cable Piano Co., Wabash and Jackson.

ACCT. MOVING—MUST SELL 24 GOOD upright pianos, all makes; sizes; colors; $25 upward; free delivery. 3935 N. Kedzie.

MASON-HAMLIN BABY GRAND, 8 YRS. old; cost $1,800; excel. cond.; sac. for immed. sale, $475. Wright, Andover 1343.

SEPT. SALE—GRANDS, $150, $175, $225, $275. Low terms. All good condition. WURLITZER, 111 S. Wabash, open evenings.

STEINWAY GRAND—BR. MAH. CASE, slightly used. Will sell for 1-3 orig. cost. MOIST Piano Co., 13th fl., 209 S. State.

STEINWAY GRAND—UNUSUALLY FINE condition; sac. Herman, 3121 Lawrence.

BEAU. GRAND PIANO—STANDARD MAKE, LIKE NEW. $165 CASH. 6512 N. CLARK.

GEORGE STECK GRAND PIANO—WALNUT, 2 yrs.; exc. cond. Sac. $450. Edg. 4059.

WILL PAY SPOT CASH FOR GOOD USED Steinway Grand. Merrimac 3217.

SACR. $1,800 GRAND, SPANISH MODEL, like new, $190. 6242 W. Grand.

$1,200 STANDARD MAKE GRAND, LIKE new, $195 cash. 5408 West North-avenue.

WALNUT BRAMBACH GRAND, $245; TMS. Wyman Piano Co., 6th floor, 209 S. State.

KIMBALL GRAND, ALSO WALNUT CABLE midget. 3238 W. Harrison.

WILL PAY CASH FOR USED GRAND OR small upright. Call Mrs. Paige. Van.B.1248.

WANTED—USED GRAND PIANO; FROM priv. fam.; will pay cash. Shel. 5797.

KNABE AMPICO—COST $3,000. PRI. PTY. Will sacrifice. 5044 Glenwood-av. Apt. 5.

Accordions.

ACCORDION
and private lesson, $1.25 wk. Also teach piano and all string instruments.
SPECIAL new 120 bass piano accordion, $129 with 1 year free lessons. 112 W. North-av., near Clark. Lincoln 3388.

PIANO ACCORDION—LEARN TO PLAY this popular instrument on our convenient lesson plan. $1 weekly pays for everything. Chicago Musical Instrument Co., 309 South Wabash. Harrison 4884. Open evenings.

120 BASS IROIO, $75; ALSO FINE ITALO-American, cheap. Sweitzer N. Side Accordion Hdqts., 5916 N. Clark. Longb. 5704.

HOHNER OLYMPIAN ACCORDION, 120 bass; new $275; 6 mo. old. 1700 Foster.2d

PIANO ACCORD., 120 BASS, WURLITZER; $55 cash. 1114 S. 7th-av., Maywood, Ill.

80 BASS, HOHNER ACCORDION, $80. 1121 Leonard-pl., Evanston. Univ. 3144.

Wind, String, Etc.

SAC. PIERRAY CELLO. P. O. BOX 268, Winnetka, Ill.

FINE OLD ITALIAN VIOLIN, OTHER OLD violins; reas. Ohlson, 321 S. Wabash.

SCALES.

SCALES SOLD AND REPAIRED — GUAR. Columbia Scale Co., 2439 N. Crawford-av.

TERMS OF SUBSCRIPTION OF THE TRIBUNE.

Order for mail subscription must be accompanied by remittance to cover.

Rates in Illinois [outside Chicago], Indiana, Iowa, Michigan, and Wisconsin:

Daily, without Sunday, one year, $5.00; six months, $2.50; three months, $1.25; two months, $1.00; one month, 50 cents.

Daily with Sunday, one year, $12.50; six months, $6.25; three months, $3.15.

Sunday only, one year, $7.50; one month, $1.00.

Rates of subscription in postal zones 3 and 4 [measured from Chicago], outside of Illinois, Indiana, Iowa, Michigan, and Wisconsin:

Daily, without Sunday, one year, $7.50; one month, $1.00.

Sunday only, one year, $7.50; one month, $1.00.

Daily and Sunday, one year, $15.00; one month, $2.00.

Rates of subscription in zones 5, 6, 7, and 8 [measured from Chicago], Canada and Mexico.

Daily, without Sunday, one year, $12.00; one month, $1.50.

Sunday only, one year, $7.50; one month, $1.00.

Daily and Sunday, one year, $19.50; one month, $2.50.

Foreign: Daily Tribune only, $25.00 per year; with Sunday, $42.00 per year.

Give postoffice address in full, including county and state. Remit in express money order, draft, or in registered letter at our risk, to The Tribune company, publishers, Tribune Square, Chicago.

We cannot be responsible for currency sent through the mail.

Persons wishing to take The Tribune by carrier may order it by postal card or telephone Superior 0100. When delivery is irregular make complaint.

All unsolicited manuscripts, articles, letters, and pictures sent to The Tribune are sent at the owner's risk, and The Tribune company expressly repudiates any liability or responsibility for their safe custody or return.

MEMBER OF THE ASSOCIATED PRESS.

The Associated Press is exclusively entitled to the use for publication of all news dispatches credited to it or not otherwise credited to this paper, and also to the local news published herein.

All rights of republication of special dispatches herein also are reserved.

Chicago Daily Tribune
THE WORLD'S GREATEST NEWSPAPER
SATURDAY, SEPTEMBER 18, 1937.

Japanese Capture Walled City; Trap 50,000 Chinese—Speed Social Scheme, Roosevelt Demands

[Associated Press Wirephoto.]

VICTORY CHEERS OF THE JAPANESE ON NORTHERN FRONT IN CHINA—Soldiers of the Kobayashi unit of the Nipponese army holding impromptu celebration near Peiping after driving the Chinese from one of their strongholds. The Japanese yesterday claimed the capture of the walled city of Chochow on the Peiping-Hankow railroad and said they had isolated five Chinese divisions, some 50,000 men, with little means of escape. *(Story on page 2.)*

[Associated Press Wirephoto.]

VETERANS OF BOTH NORTH AND SOUTH IN BATTLE OF ANTIETAM MEET THE PRESIDENT—President Roosevelt (right) with Corporal Basil Lemly, age 94 (left), who fought with the union army, and Capt. Robert E. Miles, 98, who was on the side of the confederacy at the famous struggle 75 years ago in Maryland. The President spoke at the battlefield yesterday and then returned to Washington for last night's address. *(Story on page 1.)*

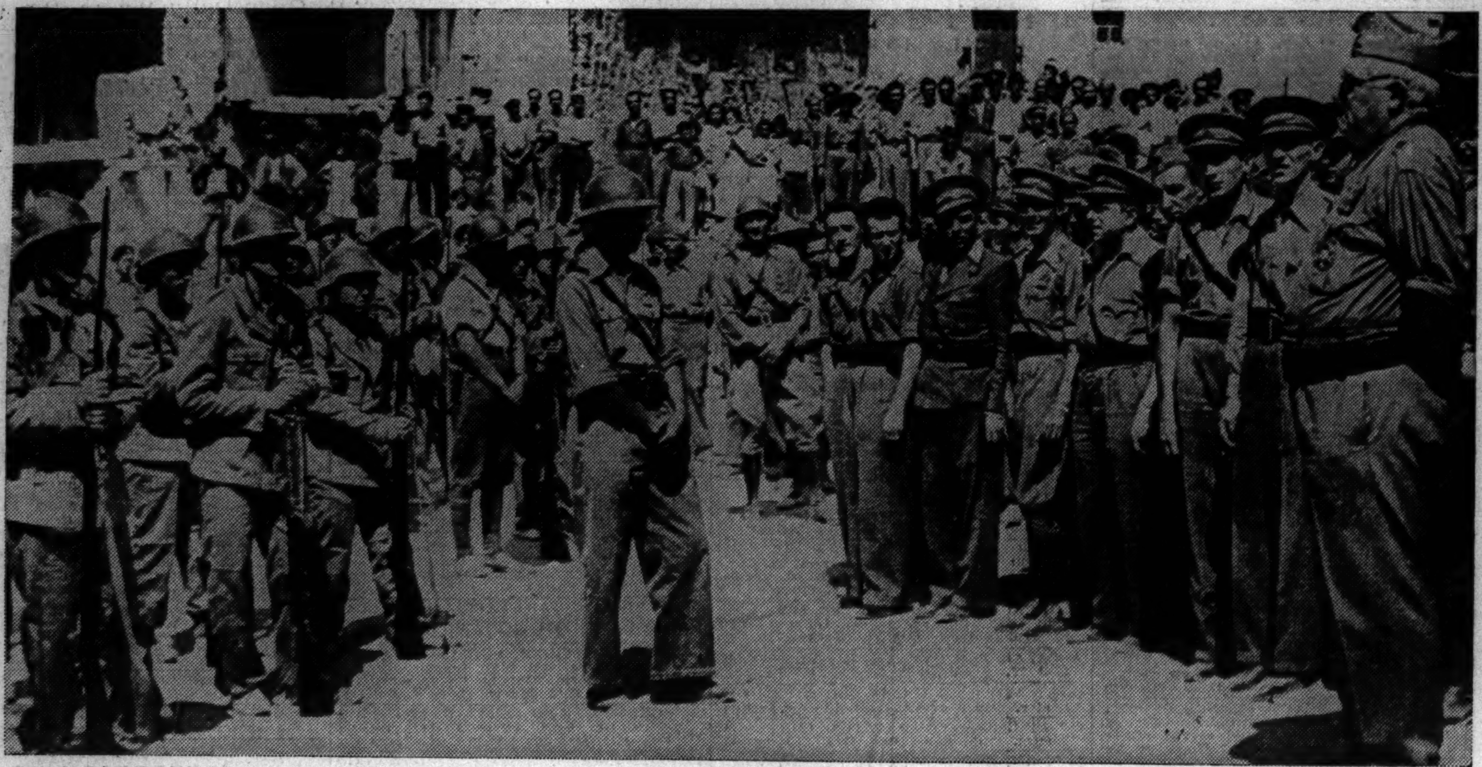

[Associated Press Photo.]

COMMANDER OF MADRID DEFENSE GIVES HIS SOLDIERS A "PEP TALK"—Gen. Jose Miaja (extreme right), who is in charge of defending Madrid against the insurgents, talking to the men of the Guadalajara garrison. Fight was resumed recently on the Madrid front, but the rebels have been unable to make headway. The rebels battered a breach in government lines south of Gijon yesterday. *(Story on page 7.)*

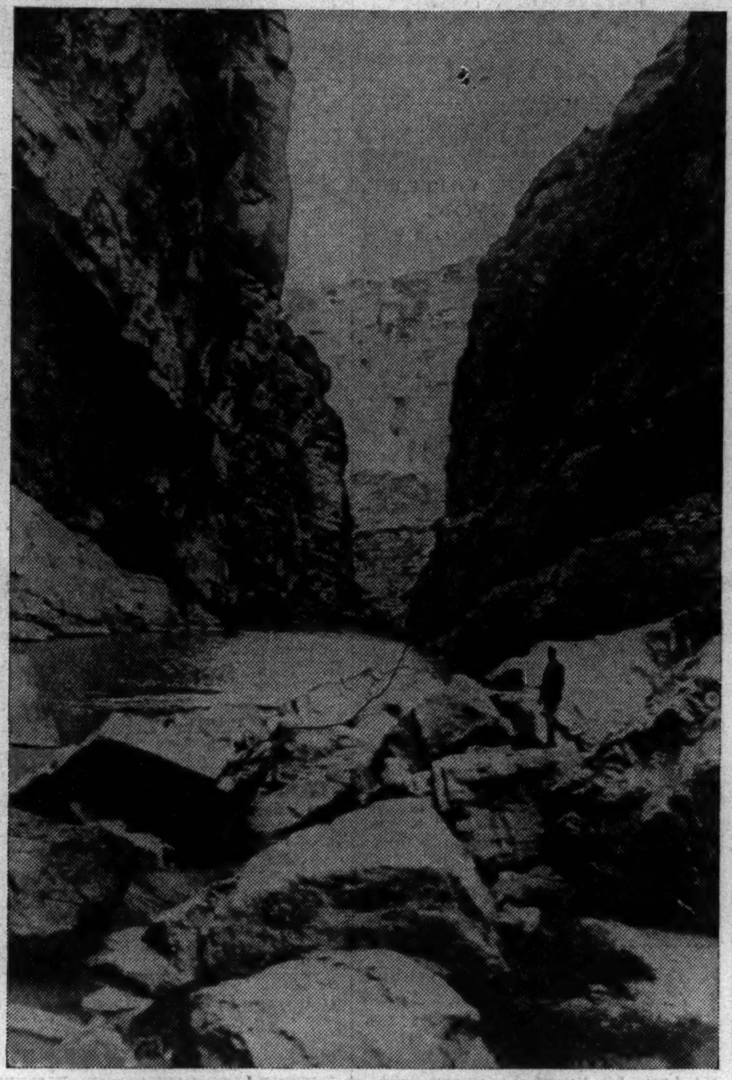

WILL BE IN TEXAS NATIONAL PARK—St. Helena canyon on the Rio Grande in the Big Bend area of west Texas, which will become a national park when 788,000 acres are deeded to the government by the state.

[Acme Photo.] *(Story on page 8.)*

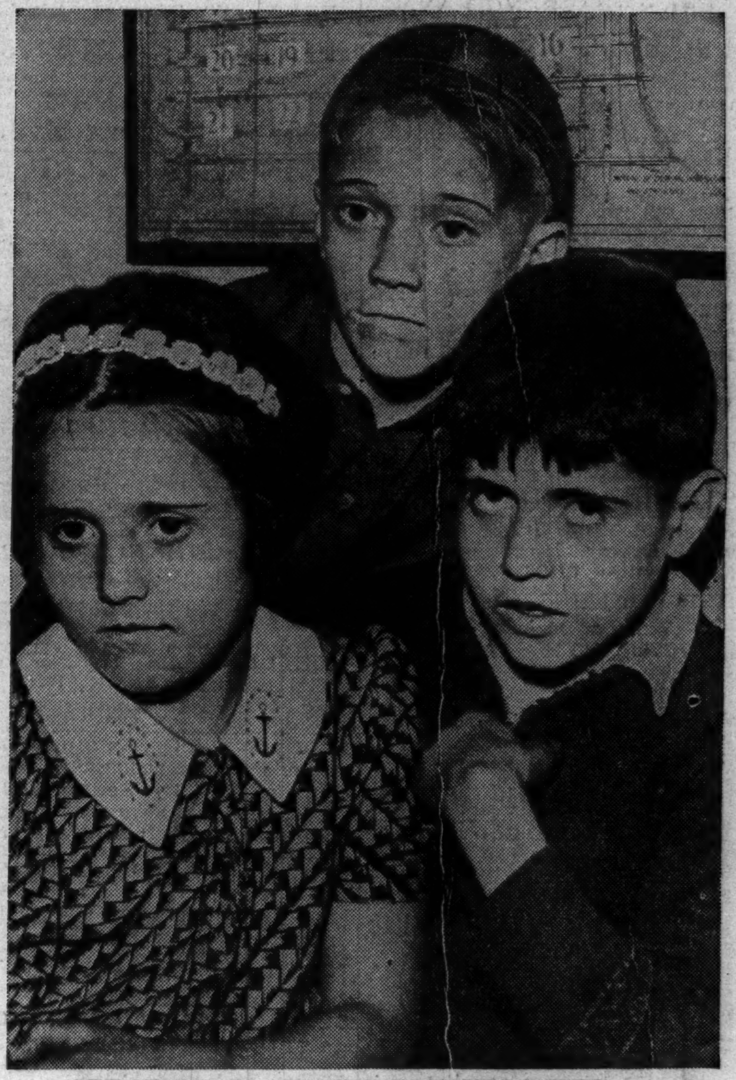

SEE THEIR PLAYMATE ELECTROCUTED—Antoinette Kallas, William Jones, and George Kallas (left to right), who were playing with Salvatore Danna, 5, when he was killed by power wire attached to auto trailer.

[TRIBUNE Photo.] *(Story on page 1.)*

[International Photo.]

SON OF GEN. PERSHING TO WED BANKER'S GRANDDAUGHTER—Francis Warren Pershing, only son of Gen. John J. Pershing, and Miss Muriel Bache Richards, daughter of Mrs. Frederic Beckman and granddaughter of Jules Bache, banker, whose engagement was formally announced yesterday. The wedding will be in the spring. *(Story on page 16.)*

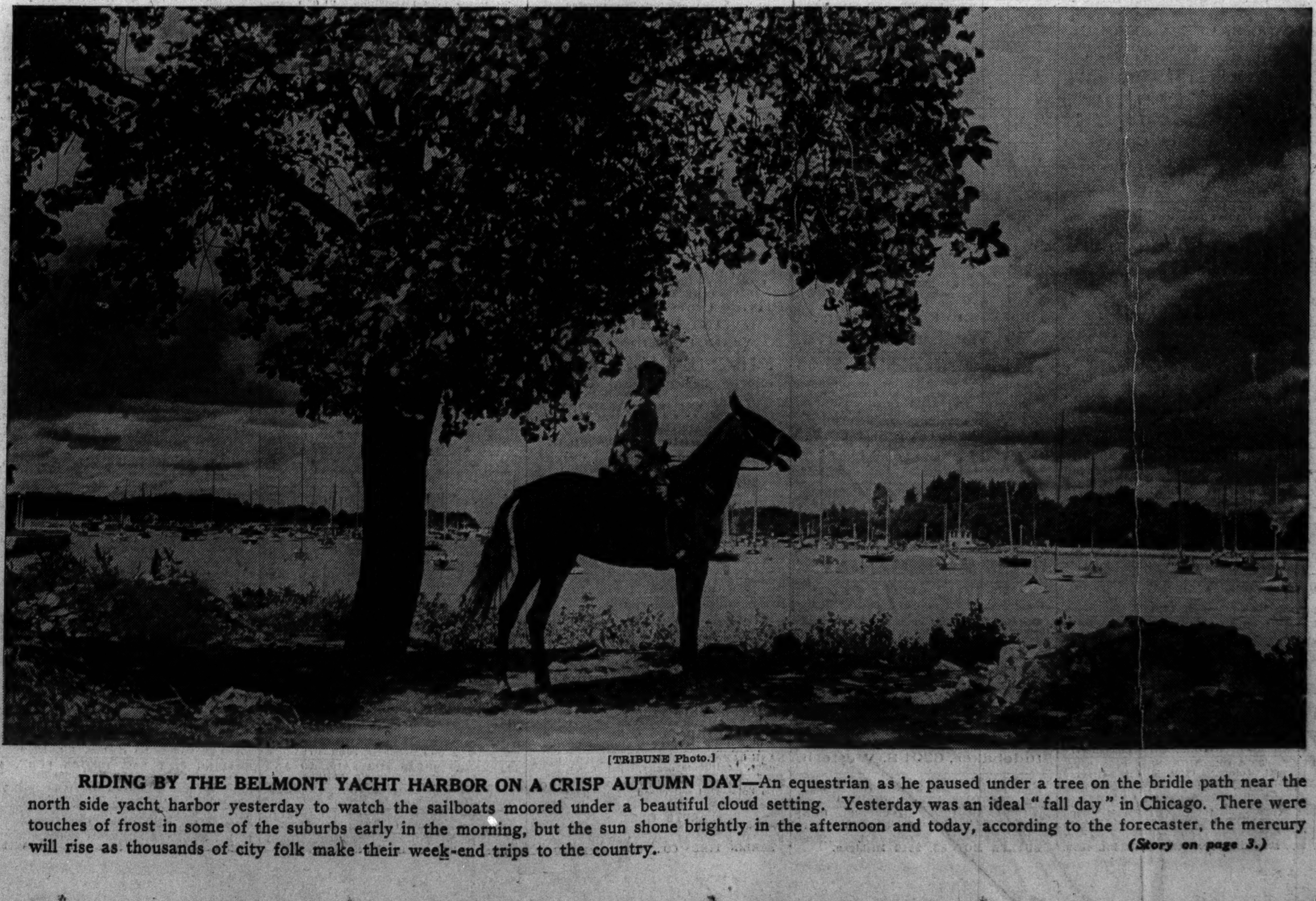

[TRIBUNE Photo.]

RIDING BY THE BELMONT YACHT HARBOR ON A CRISP AUTUMN DAY—An equestrian as he paused under a tree on the bridle path near the north side yacht harbor yesterday to watch the sailboats moored under a beautiful cloud setting. Yesterday was an ideal "fall day" in Chicago. There were touches of frost in some of the suburbs early in the morning, but the sun shone brightly in the afternoon and today, according to the forecaster, the mercury will rise as thousands of city folk make their week-end trips to the country. *(Story on page 3.)*